This is a digital copy of a book that was preserved for generations on library shelves before it was carefully scanned by Google as part of a project to make the world's books discoverable online.

It has survived long enough for the copyright to expire and the book to enter the public domain. A public domain book is one that was never subject to copyright or whose legal copyright term has expired. Whether a book is in the public domain may vary country to country. Public domain books are our gateways to the past, representing a wealth of history, culture and knowledge that's often difficult to discover.

Marks, notations and other marginalia present in the original volume will appear in this file - a reminder of this book's long journey from the publisher to a library and finally to you.

Usage guidelines

Google is proud to partner with libraries to digitize public domain materials and make them widely accessible. Public domain books belong to the public and we are merely their custodians. Nevertheless, this work is expensive, so in order to keep providing this resource, we have taken steps to prevent abuse by commercial parties, including placing technical restrictions on automated querying.

We also ask that you:

+ *Make non-commercial use of the files* We designed Google Book Search for use by individuals, and we request that you use these files for personal, non-commercial purposes.
+ *Refrain from automated querying* Do not send automated queries of any sort to Google's system: If you are conducting research on machine translation, optical character recognition or other areas where access to a large amount of text is helpful, please contact us. We encourage the use of public domain materials for these purposes and may be able to help.
+ *Maintain attribution* The Google "watermark" you see on each file is essential for informing people about this project and helping them find additional materials through Google Book Search. Please do not remove it.
+ *Keep it legal* Whatever your use, remember that you are responsible for ensuring that what you are doing is legal. Do not assume that just because we believe a book is in the public domain for users in the United States, that the work is also in the public domain for users in other countries. Whether a book is still in copyright varies from country to country, and we can't offer guidance on whether any specific use of any specific book is allowed. Please do not assume that a book's appearance in Google Book Search means it can be used in any manner anywhere in the world. Copyright infringement liability can be quite severe.

About Google Book Search

Google's mission is to organize the world's information and to make it universally accessible and useful. Google Book Search helps readers discover the world's books while helping authors and publishers reach new audiences. You can search through the full text of this book on the web at `http://books.google.com/`

BLUE BOOK

NEWTON

1912

IF YOU WISH TO

BUY OR SELL -- HIRE OR RENT
OR INSURE

REAL ESTATE

IN THE NEWTONS
BROOKLINE OR BOSTON OR ON THE NORTH OR SOUTH
SHORES OF MASSACHUSETTS BAY

Call on or communicate with

GEORGE A. DILL

401-402-403-404-405 TREMONT BLDG BOSTON
Telephone 1308 HAYMARKET

Digitized by Google

US13379.1

KRAKAUER
PIANOS

CECILIAN
PIANOS

GEO. LINCOLN PARKER

oor

NNORIZED"
YER MUSIC

RNER
CHESTER

ALL PARTS
TON

Agent

Conn.

Delta Building, 10 Post Office Square BOSTON

TELEPHONE 4721 MAIN

HARVARD COLLEGE
LIBRARY

FROM THE ESTATE OF
LAWRENCE BOND
CLASS OF 1877

Digitized by Google

INVENTORIES

COULD you prove your loss in case of Fire or Burglary? My systematic Inventory for Private Residences has proven its value where losses have occurred. It affords the owner ABSOLUTE PROTECTION. Estimates furnished free of cost. Over 2500 of my Inventories in use by owners of important residences throughout the United States and Canada. Special representatives in the principal cities.

Address all communications to

FREDERICK C. RUSSELL, Originator of the System,

Send for List of References **131 State Street, Boston, Mass.**

Telephone Main 1939.

Digitized by Google

"The D&H Coal"

WE SELL

ALWAYS SATISFACTORY

Massachusetts Wharf Coal Co.

COAL and WOOD

Yard: 285 Newtonville Avenue
Office: 793 Washington St., Newtonville
Boston Office, 43 Kilby Street
Order Office with Newcomb's Express Co.,
402 Centre Street, Newton
Telephones: Newton North 348 and 358

Telephones: Office 82-R, Brighton Residence, 82-W, Brighton

C. E. HOLBROW

Wholesale and Retail Florist

All Kinds of Cut Flowers and Floral Work. Landscape Gardener. New Grounds Laid Out. Old Grounds Remodeled. All Varieties of Trees and Shrubs

117 TREMONT STREET BRIGHTON

Boston and Newton Electrics Pass the Door

Telephone 425 Main

Wm. M. L. McAdams

Fine Stationery Engraving and Stamping

PRINTER AND LITHOGRAPHER

BLANK BOOK MANUFACTURER

14-16 FEDERAL and 113-115 CONGRESS STREETS

BOSTON

Telephone 425 Main.

Digitized by Google

BLUE BOOK

—OF—

NEWTON

1912

Containing List of the Leading Residents, Societies, Clubs, Etc.

Street Directory and Map of Newton

PRICE $1.50

BOSTON SUBURBAN BOOK CO., OLD SOUTH BUILDING
ROOM 1013, BOSTON, MASS.

COPYRIGHTED 1912 BY BOSTON SUBURBAN BOOK CO.

Digitized by Google

US 13379.1

HARVARD COLLEGE LIBRARY
FROM THE ESTATE OF
LAWRENCE BOND
AUGUST 2, 1935

INDEX TO CONTENTS.

Albermarle Golf Club....236
Alphabetical list....162
A. O. U. W....245
Auburndale Residents....101
Brae-Burn Country Club....236
Business Directory.... 5
Chestnut Hill Residents....154
Churches....228
Clubs and Societies....236
Commonwealth Country Club....237
Daughters of the Revolution....237
Every Saturday Club....237
Fire Alarm....14G
F. & A. M....246
G. A. R....245
Hunnewell Club....237
I. O. O. F....245
Knights of Columbus....246
Knights of Malta....246
Knights of Pythias....246
Knights Templar....246
Masonic Hall Association....240
Monday Club....238
Mothers' Rest Association of N. C....238
Neighborhood Club....238
Newton Associated Charities....236
Newton Boat Club....238
Newton Centre Woman's Club....239
Newton Centre Residents....111
Newton Club....239
Newton Equal Franchise Association.238
Newton Ladies' Home Circle....240
Newton Federation of Women's Clubs.239
Newton Highlands Residents....134
Newton Hospital....240
Newton Residents.... 35
Newton Upper Falls....147
Newtonville Residents.... 63
Newtonville Women's Guild....241
North Gate Club....242
Post Offices....248
Quinobequin Association....242
Rebecca Pomeroy Home....242
Royal Arcanum....247
Secret and Benevolent Societies....255
Shakespeare Club....242
Sons American Revolution....237
Street Directory.... 16
Waban Residents....149
Waban Woman's Club....243
Wesleyan Home....243
West End Literary Club....243
West Newton Residents.... 83
West Newton Women's Educational Club....243
Young Men's Christian Association..244

Digitized by Google

INDEX TO ADVERTISERS.

Adams P. P., 92
Allen School The, 92
American Fountain Pen Co., opp. 69
Anchor Post Iron Works, inside back cover
Atwood Market, 46
Back Bay Oriental Rug Works, 96
Badger E. B. & Sons Co., 38
Barbour A. L. & Co., 90
Bartlett Walter F., 50
Bell William G. Co., opp 68
Bemis & Jewett, 114
Berger Cleaning & Dyeing Co., 114
Bonneys P. F. & Sons, back cover
Brackett A. & Son, 34
Burleigh & Martin, Inc., 34
Burns Detective Bureau, opp. 160
Burns John T., foot lines
Chandler & Barber, 52
Cook T. D. & Co., back cover
Cozens William J., foot lines
Davis E. J. & Son, 34
Dill George A. front cover
Dilley A. U. & Co., 50
Dowd A. Dudley, foot lines
East India House, 34
Eastern Nurseries, back col.
Eddy C. F. Co., 96
Edison Electric Illuminating Co., opp. 85
Edmands W. S. 52
Evans R. H. 38
First National Bank, opp. 84
Fiske A. F. & Co., 14B
Flint Naphtha Cleansing Co., foot lines
Franklin Academy, 104
Freeman Chas. A. Mfg. Co., 92
Geist F. A., 78
German & Morton, 136
Green Louis E. G., 12
Harrington A. V., 14
Hatch B. S. Co., 90
Herrick, Copley Sq., under Theatre Diagrams
Hayden's Market, 46
Hewins & Hollis, 64
Highland Conservatories, 136
Holbrow C. E., front col.
Hotel Beaconsfield, opp. 100
Hoyt Geo. T. Co., 42
Hudson Arthur, 38
Irving & Whelden, 46
Jones, McDuffee & Stratton Co., O. S. back cover
Kabatznick B. opp. 117
Lamson & Hubbard, 51
Lundin A. S., inside back cover
Mac Donald Flora, 64
Macy B. F., opp. 117
Makee Estella V., 114
Mass. Wharf Coal Co., front col.
McAdams Wm. M. L., front col.
McClellan W. J., 14D
McKenney & Waterbury Co., opp. 69
McLellan W. H. & Co., 104
Melvin & Badger, 46
Meredith & Grew, 56
Morse & Bliss, 136
Murray Henry Co., 64
New England Conservatory of Music, card
Newton Trust Co., opp. 116
N. C. Employment & Industrial Exchange, 110
Newtonville Trust Co., 70
Nichols E. Leroy, opp. 85
Noble William M. 13
Nonantum Coal Co., 78
Noyes Bros., 86
Old Natick Inn, 86
Oriental Process Rug Renovating Co., after fire alarm
Parker George Lincoln, inside front cover
Paxton James & Co., 52
Pearmain & Brooks, 110 and foot lines
Pelton Piano Co., opp. 117
Pennell, Gibbs & Quiring Co., 38
Perry Pictures Co., opp. 84
Rich Helen M. Mrs., 42
Rodden Robert, 110

Digitized by Google

Rothery, Emery & Perkins, foot lines
Rowe & Porter, 110
Russell F. C., front col.
Sanitary Dust Removing Co., 136
Seeley Bros. Co., opp. 85
Seiler Henry J., 42
Slocum Winfield S., 13
Somers C. B., 78
Sunshine Laundry, 51
Taxi Motor Cab Co., outside back edge
Taylor Bros. Laundry, Inc. front col.
Tinker H. A. 14
Wadsworth Howland & Co. Inc., 46
Walker-Gordon Laboratory Co., 46
Walker Lithograph & Publishing Company, opp. 69
Waltham Carpet Cleaning & Upholstering Co., opp. 85
Waterman J. S. & Sons, Inc., 33
Wauwinet Farm, 90
West Newton Savings Bank, 96
Whitaker N. C. & Co., 104
White James G., inside front cover
Willowcraft Shop The, 56
Woodbury & Driscoll, opp. 85
Yacubian Bros., 96

Digitized by Google

SHOPPERS' GUIDE

AND

BUSINESS DIRECTORY OF ADVERTISERS

Academy for Girls.

Franklin Academy, 136 Boylston, Boston. See page 104

Antique Furniture

Bartlett Walter F. 7 Bay, Cambridge. See page 50
Macy B. F. 410 Boylston, Boston. See page 117
Pennell, Gibbs & Quiring, 15a Beacon, Boston. See page 38
Seeley Bros. Co. 803 Washington, Nv. See opp. page 85

Apartment Hotels

Bradford Court, 17 to 31 Institution av. N. C.
Caroline The, 1399 Washington, W. N.
Charlton The, 239 Washington, N.
Chestnut Hill The, 219 Commonwealth av. C. H.
Croydon The 457 Centre, N.
Grafton The, 1203 Centre, N. C.
Hotel Beaconsfield, 1727 Beacon, Brookline. See opp. page 100
Hotel Boulevard, 41 Commonwealth av. C. H.
Marion The, 457 Washington, N.
Nonantum The, Washington, cor. Centre, N.
Oliver The, 314 Washington, N.
Russell The, 11 Orchard, N.
Vernon Court, 430 Centre, N.
Warren The, 337 Washington, N.
Weld The, 300 Centre, N.
Willard The, 299 Centre, N.

Apothecaries

Hudson Arthur, 265 Washington. See page 38
Melvin & Badger, 43 Temple pl. Boston. See page 46

Art Store

Kabatznick B. 484 Boylston, Boston. See opp. 117

Artists' Materials

Wadsworth, Howland & Co. Inc. 84 Washington, Boston. See page 46

Athletic Goods

Chandler & Barber, 124 Summer, Boston. See page 52

Auctioneers

Barbour Alfred L. 1288 Washington, W. N. See page 90
Burns John T. 363 Centre, N., and 807 Washington, Nv. See foot lines
Dowd A. Dudley, 16 State, Boston. See foot lines

Automobile Coats

Lamson & Hubbard, 92 Bedford, cor Kingston, and 173 Washington, Boston. See page 51

Digitized by Google

Automobile Dealers

Newton Garage & Automobile Co. 1-3 and 24 Brook, N. See page 38

Automobiles for Hire

Taxi Motor Cab Co. 537 Tremont, Boston. See outside back edge

Automobile Repairing and Supplies

Newton Garage & Automobile Co. 1-3 and 24 Brook, N. See page 38

Automobile Road Maps

Walker Lithograph & Publishing Co. 400 Newbury, Boston. See opp. page 69

Awnings, Flags, Etc.

Hoyt George T. & Co. 52 So. Market, Boston. See page 42
McLellan W. H. 15 Merrimac, cor. Haymarket sq. Boston. See page 104

Baker

Morse & Bliss, 19 Lincoln, N. H. See page 136

Banks

First National Bank of West Newton, 1347 Washington, W. N. See opp. page 84
Newton Trust Co. Bank Bldg. N. Corner, and Bray Bldg. N. Centre. See opp. page 116
Newtonville Trust Co. Masonic Bldg. Nv. See page 70
West Newton Savings Bank, 1349 Washington, W. N. See page 96

Baths

Lundin A. S. 176 Tremont, Boston. See inside back cover

Blank Book Manufacturers

Adams, Cushing & Foster, 168 Devonshire, Boston. See opp page 69
McAdams Wm. M. L. 14 Federal and 113-115 Congress, Boston. See front col. page

Blanket Cleansers

Flint E. R. Naphtha Cleansing Co. 8 Hamilton pl. Boston. See foot lines

Boat Hardware

Chandler & Barber, 124 Summer, Boston. See page 52

Boot and Shoe Dealer.

Adams P. P. 139 Moody, Waltham. See page 92

Boys' School

Allen School The, 441 Waltham, W. N. See page 92

Brokers

Pearmain & Brooks, 53 State, Boston. See foot lines and page 110

Builders' Finish

Davis E. J. & Son, 366 Mass. av. Arlington. See page 34

Carpenters' Tools

Chandler & Barber, 124 Summer, Boston. See page 52

Digitized by Google

Carpets, Rugs, Etc

Adams P. P. 139 Moody, Waltham. See page 92

Carpet and Rug Cleansers

Flint E. R. Naphtha Cleansing Co. 8 Hamilton pl. Boston. See foot lines
Sanitary Dust Removing Co. 6 Beacon, Boston. See page 136

Carpet Cleansers

Waltham Carpet Cleaning & Upholstering Co. 15 Crescent, Waltham

Caterers

Burleigh & Martin, Inc. 200 Berkeley, Boston. See page 34
Cook T. D. & Co. 86-88 Boylston, Boston. See outside back cover
Morse & Bliss, 19 Lincoln, N. H. See page 136
Paxton James & Co. 388 Centre, N. See page 52
Seiler Henry J. 513 Tremont, Boston. See page 42

Children's and Misses' Garments

Bonney's P. F. Sons, 517 Washington, Boston. See outside cover
East India House (W. H. Davis & Co.) 373 Boylston, Boston. See page 34

Circulating Library

Geist F. A. 821 Washington, Nv. See page 78
Makee Estella V. 99 Union, N. C. See page 114

Cleansing and Dyeing

Berger Cleaning & Dyeing Co. 71 Union, N. C. See page 114
Flint E. R. Naphtha Cleansing Co. 8 Hamilton pl. Boston. See foot lines

Clock Makers and Repairers

Smith, Patterson & Co. 52 Summer, Boston. See outside cover

Clothes Cleansers

Berger Cleaning & Dyeing Co. 71 Union, N. C. See page 114
Flint E. R. Naphtha Cleansing Co. 8 Hamilton pl. Boston. See foot lines
McClellan W. J. 458 Newtonville av. Nv. See adv.

Coal and Wood

Brackett A. & Son, 405 Centre, N. See page 34
Eddy C. F. Co. 1411 Washington, W. N. See page 96
Hatch B. S. Co. 1288 Washington, W N. See page 90
Mass. Wharf Coal Co. 793 Washington, Nv. and 402 Centre, N. and 43 Kilby, Boston. See front col. page
Nonantum Coal Co. 825 Washington, Nv. See page 78

Coffee Mills

Bell The William G. Co. 46 Commercial Boston. See opp. page 68

Confectioners

Cook, T. D. & Co. 86 Boylston, Boston See outside cover
Morse & Bliss, 19 Lincoln, N. H. See page 136
Paxton James & Co. 388 Centre, N. See page 52
Seiler Henry J. 513 Tremont, Boston. See page 42

Digitized by Google

Coppersmiths

Badger E. B. & Sons Co. 75 Pitts, Boston. See page 38

Crockery, Glassware, Etc.

Jones, McDuffee & Stratton Co. 33 Franklin, Boston. See outside cover

Cut Flowers and House Plants

Holbrow C. E. 117 Tremont, Brighton. See front col. page
Rodden Robert, 34 Irving, N. C. See page 110

Cut Glass

Smith, Patterson & Co. 52 Summer, Boston. See outside cover

Decorators

Hoyt George T. & Co. 52 So. Market, Boston. See page 42
McLellan W. H. 15 Merrimac, cor. Haymarket sq. Boston. See page 104

Department Stores

Adams P. P. 133 to 139 Moody, Waltham. See page 92

Detective Agency

Burns Detective Bureau, 1 Beacon, Boston. See opp page 160

Detective Bureau

Burns Detective Bureau, 1 Beacon, Boston. See opp. page 160

Diamonds

Smith, Patterson & Co. 52 Summer, Boston. See outside cover

Doors, Windows, Etc.

Davis, E. J. & Son, 366 Mass. av. Arlington. See page 34

Draperies, Etc.

Adams P. P. 139 Moody, Waltham. See page 92
Willow craft Shop The, 2229 Mass. av. Cambridge. See page 56

Dressmaker

Rich Helen M. Mrs. 107 Mass. av. Boston. See page 42

Druggists

Hudson Arthur, 265 Washington. See page 38
Melvin & Badger, 43 Temple pl. Boston. See page 46

Dry Goods

Adams P. P. 133 Moody, Waltham. See page 92
Makee Estella V. 99 Union, N. C. See page 114

Dye House

Flint E. R. Naphtha Cleansing Co. 8 Hamilton pl. Boston. See foot lines

Electric and Gas Light Fixtures

McKenney & Waterbury Co. 181 Franklin, Boston. See opp. page 69

Electric Lighting

Edison Electric Illuminating Company of Boston The, Business Offices and Electric Appliance Exchange 39 Boylston, Boston. Telephone Information Department, Oxford 3300, at our expense

Digitized by Google

Electric Power

Edison Electric Illuminating Company of Boston The, Business Offices and Electric Appliance Exchange 39 Boylston, Boston. Telephone Information Department Oxford 3300, at our expense

Electric Specialties

Edison Electric Illuminating Company of Boston The, Business Offices and Electric Appliance Exchange 39 Boylston, Boston. Telephone Information Department Oxford 3300, at our expense

Electricians

McKenney & Waterbury Co. 181 Franklin, Boston. See opp page 69

Embalmers

Waterman Joseph S. & Sons, 2326 Washington, Rox. See page 33

Employment Offices

Newton Centre Employment & Industrial Exchange, 79 Union, N. C. See page 110

Makee Estella V. 99 Union, N. C. See page 114

Engraver

McAdams Wm. M. L. 14 Federal and 113-115 Congress, Boston. See front col. page

Fancy Goods

Newton Centre Employment & Industrial Exchange, 79 Union, N. C. See page 110

Fencing

Anchor Post Iron Works, 79 Milk, Boston. See inside back cover

Fire Place Furnishings

Macy B. F. 410 Boylston, Boston. See opp page 117

Fish Dealers

Atwood Market (Irving & Wheldon, props.) 374-380 Centre, N. See page 46

Florists

Highland Conservatories (A. H. Fewkes, mgr.) 1585 Centre, N. H. See page 136

Holbrow C. E. 117 Tremont, Brighton. See front col. page

Rodden Robert, 34 Irving, N. C. See page 110

Fountain Pens

American Fountain Pen Co. 168 Devonshire, Boston. See opp. page 137

Chandler & Barber, 124 Summer, Boston. See page 52

Whittaker N. C. & Co. 7 Temple pl. Boston. See page 104

Funeral Directors

Waterman Joseph S. & Sons, 2326 Washington, Rox. See page 33

Funeral Designs.

Highland Conservatories (A. H. Fewkes, mgr.) 1585 Centre, N. H. See page 136

Holbrow C. E. 117 Tremont, Brighton. See front col. page

Rodden Robert, 34 Irving, N. C. See page 110

Digitized by Google

Furniture Bought and Sold.

Seeley Bros. Co. 803 Washington, Nv. See opp. page 85

Furniture Repairers

Seeley Bros. Co. 803 Washington, Nv. See opp. page 85
Waltham Carpet Cleaning and Upholstering Co. 15 Crescent, Waltham

Furriers

Lamson & Hubbard, 92 Bedford, cor. Kingston, and 173 Washington, Boston. See page 51

Fur Cleaners

Flint E. R. Naphtha Cleansing Co. 8 Hamilton pl. Boston. See foot lines

Garages

Newton Garage & Automobile Co. 1-3 and 24 Brook, N. See page 38
Taxi Motor Cab Co. 537 Tremont, Boston. See O. S. back edge

Gas and Electric Light Fixtures

McKenney & Waterbury Co. 181 Franklin, Boston. See opp. page 69

Gas and Oil Stoves

McKenney & Waterbury Co. 181 Franklin, Boston. See opp. page 69

Gas Fitters

McKenney & Waterbury Co. 181 Franklin, Boston. See opp page 69

Gasoline

Newton Garage & Automobile Co. 1-3 and 24 Brook, N. See page 38

Gates and Railings

Anchor Post Iron Works, 79 Milk, Boston. See inside back cover

Gents' Furnishing Goods

Hewins & Hollis, 4 Hamilton pl. Boston. See page 64
Noyes Bros. 127 Tremont, Boston. See page 86

Glove Cleansers

Flint E. R. Naphtha Cleansing Co. 8 Hamilton pl. Boston. See foot lines

Grain Dealer

Eddy C. F. Co. 1411 Washington, W. N. See page 96

Greenhouses

Holbrow C. E. 712 Tremont, Brighton. See front col. page
Rodden Robert, 34 Irving, N. C. See page 110

Grilles

Anchor Post Iron Works, 79 Milk, Boston. See inside back cover

Grocers

Atwood Market (Irving & Wheldon, props.) 374-380 Centre, N. See page 46
Hayden W. S. 324 Centre. See page 46

Gymnasium

Lundin A. S. 42 St. Botolph, Boston. See inside back cover

Hardware and Cutlery

Chandler & Barber, 124 Summer, Boston. See page 52
Fiske A. F. & Co. 987 Watertown, W. N.
Wadsworth Howland & Co. Inc. Washington, Boston. See page 46

Digitized by Google

Hatters

Lamson & Hubbard, 92 Bedford and 173 Washington, Boston. See page 51

Hay, Grain, Etc.

Nonantum Coal Co. 825 Washington, Nv. See page 78

Heating and Cooking Devices

Edison Electric Illuminating Company of Boston The, Business Offices and Electric Appliance Exchange 39 Boylston, Boston. Telephone Information Department, Oxford 3300, at our expense

Heating

Fiske A. F. & Co. 987 Watertown, W. N.

Hotels

Old Natick Inn, So. Natick. See page 86

House Furnishings

Macy B. F. 410 Boylston, Boston. See opp page 117
Willowcraft Shop The, 2229 Mass. av. Cambridge. See page 56

Ice Cream Dealers and Manufacturers

Burleigh & Martin, Inc. 200 Berkeley, Boston. See page 34
Cook T. D. & Co. 86 Boylston, Boston. See outside cover
Morse & Bliss, 19 Lincoln, N. H. See page 136
Paxton James & Co. 388 Centre, N. See page 52
Seiler Henry J. 513 Tremont, Boston. See page 42

Importers

East India House, 373 Boylston, Boston. See page 34

Industrial Exchange

Newton Centre Employment & Industrial Exchange, 79 Union, N. C. See page 110

Inns

Old Natick Inn, So. Natick. See page 86

Insurance

Barbour Alfred L. & Co. 1345 Washington, W. N. See page 90
Burns John T. 363 Centre and 90 Bower, Nv. See foot lines
Cozens William J. 303 Centre and 2 Hartford, N. H. See foot lines
Dill George A. 401 Tremont Bldg. Boston. See outside cover
Dowd A. Dudley, 16 State, Boston. See foot lines
Edmands Wiley S. 178 Devonshire, Boston, and 392 Centre, N., and Bray's Block, N. C. See page 52
Meredith & Grew, 15 Congress, Boston. See page 56
Rothery, Emery & Perkins, 70 Kilby, Boston. See foot lines
Rowe & Porter, 15 Central, Boston. See page 110
White James G. 10 P. O. Square, Boston. See inside front cover

Interior Decorators

Bartlett Walter F. 7 Bay, Cambridge. See page 50
Bemis & Jewett, 101 Union, N. C. See page 114
McDonald Flora, 2a Park, Boston See page 64
Pennell, Gibbs & Quiring Co. 15a Beacon, Boston. See page 38

Digitized by Google

Inventories

Russell Frederick C. 131 State, Boston. See inside front cover

Investment Securities

Green Louis E. G. 53 State, Boston
Pearmain & Brooks, 53 State, Boston. See foot lines and page 110

LOUIS E. G. GREEN

INVESTMENTS

Western Title and Business a Specialty
Notary Public and Justice of the Peace

Room 1053, Exchange Building

53 STATE ST., BOSTON

Telephone Newton North 434-5

Iron Fences and Railings

Anchor Post Iron Works, 79 Milk, Boston. See inside back cover

Iron Work Ornamental

Anchor Post Iron Works, 79 Milk, Boston. See inside back cover

Ivory Goods

Whitaker N. C. & Co. 7 Temple pl. Boston. See page 104

Jewellers

Smith, Patterson & Co. 52 Summer, Boston. See outside cover
Whitaker N. C. & Co. Temple pl. Boston. See page 104

Justices of the Peace

Barbour A. L. & Co. 1345 Washington, W. N. See page 90
Green Louis E. G. 53 State, Boston
Noble William M. 53 State, Boston
Slocum Winfield S. 43 Tremont, Boston

Kitchen Furnishings

Macy B. F. 410 Boylston, Boston. See opp. page 117

Ladies' Furs

Lamson & Hubbard, 92 Bedford, cor. Kingston, and 173 Washington, Boston. See page 51

Ladies' Gowns, Wraps, Etc.

East India House (W. H. Davis & Co.) 373 Boylston, Boston. See page 34

Ladies Suits

Bonney's P. F. Sons, 517 Washington, Boston. See outside cover

Ladies' Shirtwaists

Noyes Bros. 127 Tremont, Boston. See page 86

Lamps, Etc.

McKenney & Waterbury Co., 181 Franklin, Boston. See opp. page 69
Jones, McDuffee & Stratton Co. 33 Franklin, Boston. See outside cover

Landscape Gardener

Holbrow C. E. 117 Tremont, Brighton. See front col. page

Laundry Agency

Harrington A. V. 365 Centre, N.

Digitized by Google

Laundries

Sunshine Laundry, 8 Flora, Brookline. See page 51
Taylor Bros. Laundry, Inc. 10 Davenport av. Dorchester. See front col. page

Lawyers

Mason Edward H. 70 Kilby, Boston
Noble William M. 53 State, Boston
Slocum Winfield S. 43 Tremont, Boston

WILLIAM M. NOBLE
Attorney and Counsellor-at-Law
General Law Practice, Real Estate, Titles and Probate Work, Notary Public
Exchange Building, Rooms 622-3-4, Boston
Telephone Main 3805
Private Exchange Connecting all offices
Residence Newton Centre.
Tel. Newton South 79-W

WINFIELD S. SLOCUM
Attorney and Counsellor-at-Law
43 TREMONT ST., BOSTON
City Solicitor of Newton, Notary Public
Office, City Hall, West Newton
Residence 424 Walnut Street, Newtonville

Lewandos Agency

Geist F. A. 821 Washington, Nv. See page 78

Lime, Brick and Cement

Nonantum Coal Co. 825 Washington, Nv. See page 78

Lithographers

Walker Lithograph & Publishing Co. 400 Newbury, Boston. See opp. page 69

Lumber Dealers

Davis E. J. & Son, 366 Mass. av. Arlington. See page 34

Map Publishers

Walker Lithograph & Publishing Co. 400 Newbury, Boston. See opp. page 69

May Manton Patterns

Makee Estella V. 99 Union, N. C. See page 114

Mausoleums

Murray Henry Co. 41 Haverhill, Boston. See page 64

McCray Refrigerators

Bell The William G. Co. 46 Commercial, Boston. See opp. page 68

Men's Custom Shirts

Hewins & Hollis, 4 Hamilton pl. Boston. See page 64

Merchant Tailors

McClellan W. J. 458 Newtonville av. Nv.
Somers C. B. 220 Devonshire, Boston. See page 78

Milk Dealers

Walker-Gordon Laboratory Company, 793 Boylston, Boston. See page 46
Wauwinet Farm (George H. Ellis, prop.) 1245 Commonwealth av. and Valentine, W. N. See page 90

Digitized by Google

Milk Prescriptions

Walker-Gordon Laboratory Company, 793 Boylston, Boston. See page 46

Mill Work

Davis E. J. & Son, 366 Mass. av. Arlington. See page 34

Milliner

Tinker H. A. Miss, 433 Centre

JUVENE

MISS H. A. TINKER

High-Class Millinery

DESIGNING AND ORDER WORK A SPECIALTY

433 Centre Street, Newton

Telephone Connection

Monuments

Murray Henry Co. 41 Haverhill, Boston. See page 64

Mortgages

Barbour Alfred L. 1288 Washington, W. N. See page 90
Burns John T. 363 Centre, Newton, and 90 Bower, Nv. See foot lines
Cozens William J. 303 Centre and 2 Hartford, N. H. See foot lines
Dill George A. 401 Tremont Bldg. Boston. See outside cover
Dowd A. Dudley, 16 State, Boston. See foot lines
Edmands Wiley S. 178 Devonshire, Boston, 392 Centre, N., and Bray's Block, N. C. See page 52

Naphtha Cleansers.

Flint E. R. Naphtha Cleansing Co. 8 Hamilton pl. Boston. See foot lines.

Newsdealers

Geist F. A. 821 Washington, Nv. See page 78
Harrington A. V. 365 Centre, N.

A. V. HARRINGTON

NEWS DEPOT and CIGAR STORE

COLE'S BLOCK, 365 CENTRE STREET

Agent for

Lewando's French Laundry & Dye House

I. B. HARRINGTON, Manager.

Notaries Public

Barbour Alfred L. & Co. 1345 Washington, W. N. See page 90
Green Louis E. G. 53 State, Boston
Mason Edward H. 70 Kilby, Boston
Noble William M. 53 State, Boston
Slocum Winfield S. 43 Tremont, Boston

Oriental Rugs

Back Bay Oriental Rug Works, Yacubian Bros. props. 126 Mass. av. Boston. See page 96
Dilley A. U. & Co. 407 Boylston, Boston. See page 50

Oriental Rugs Repaired and Cleaned

Back Bay Oriental Rug Works, Yacubian Bros. props. 126 Mass. av. Boston. See page 96
Dilley A. U. & Co. 407 Boylston, Boston. See page 50

Digitized by Google

Oriental Rug Renovators

Oriental Process Rug Renovating Co. 128a Tremont, Boston. See under fire alarm

Painters (House and Sign)

Bemis & Jewett, 101 Union, N. C. See page 114

Painters

German & Morton, 8 Hartford, N. H. See page 136

Painters (Interior)

Pennell, Gibbs & Quiring Co. 15a Beacon, Boston. See page 38

Paints, Oils, Etc.

Chandler & Barber, 124 Summer, Boston. See page 52
Fiske A. F. & Co. 987 Watertown, W. N.
German & Morton, 8 Hartford, N. H. See page 136
Wadsworth, Howland & Co. Inc. 84 Washington, Boston. See page 46

Paper Hangers

Woodbury & Driscoll, 26-28 Washington, Boston. See opp page 85

Paper Patterns

Adams P. P. (McCall), 139 Moody, Waltham. See page 92
Makee Estella V. (May Manton), 99 Union, N. C. See page 114

Perforated Music

Parker George Lincoln, 100 Boylston, Boston. See inside front cover
Pelton Piano Co. 168 Tremont, Boston. See opp. page 117

Photographer

Nichols E. Leroy, 92 Bowers, Nv. See opp. page 85

Photo Lithographers

Walker Lithograph & Publishing Co. 400 Newbury, Boston. See opp. page 69

Photographic Goods

Chandler & Barber, 124 Summer, Boston. See page 52

Piano Schools

New England Conservatory of Music, Huntington av. cor. Gainsboro, Boston

Piano Dealers

Parker George Lincoln, 100 Boylston, Boston. See inside front cover
Pelton Piano Co. 168 Tremont, Boston. See opp. page 117
Steinert M. & Sons Co. 162 Boylston, Boston

Piano Tuners

Pelton Piano Co. 168 Tremont, Boston. See opp. page 117

Pictures

Kabatznick B. 484 Boylston, Boston. See opp. page 117
Perry Pictures Co. Tremont Temple, Boston and Malden, Mass. See opp page 84

Picture Frames

Kabatznick B. 484 Boylston, Boston. See opp. page 117
Nichols E. Leroy, 92 Bowers, Nv. See opp. page 85

Digitized by Google

Player Pianos

Parker George Lincoln, 100 Boylston, Boston. See inside front cover
Pelton Piano Co. 168 Tremont, Boston. See opp. page 117

Plumbing

Fiske A. F. & Co. 987 Watertown, W. N.

Polo, Golf and Tennis Requisites

Noyes Bros. 127 Tremont, Boston. See page 86

A. F. FISKE & CO.
SANITARY PLUMBING
Magee Cooking and Heating Apparatus
KITCHEN FURNISHINGS
987 Watertown Street, West Newton
Telephone Newton, West, 472-1

Poultry Seasoning

Bell The William G. Co. 46 Commercial, Boston. See opposite page 68

Precious Stones

Smith, Patterson & Co. 52 Summer, Boston. See outside cover

Printers

McAdams Wm. M. L. 14 Federal and 113-115 Congress, Boston. See front col. page

Private Schools

Allen School The, Waltham, W. N. See page 92

Provisions

Atwood Market (Irving & Wheldon, props.) 374-380 Centre, N. See page 46
Hayden W. S. 324 Centre, N. See page 46

Real Estate

Barbour Alfred L. & Co. 1345 Washington, W. N. See page 90
Burns John T. 363 Centre, N. and 90 Bower, Nv. See foot lines
Cozens William J. 303 Centre and 2 Hartford, N. H. See foot lines
Dill George A. 401 Tremont Bldg. Boston. See outside cover
Dowd A. Dudley, 16 State, Boston. See foot lines
Edmands Wiley S. 178 Devonshire, Boston, 392 Centre, N., and Bray's Block, N. C. See page 52
Meredith & Grew, 15 Congress, Boston. See page 56
Noble William M. 622 Exchange Bldg. 53 State, Boston

Refrigerators (McCray)

Bell The William G. Co. 46 Commercial, Boston. See opp. page 68

Renovating Co.

Oriental Process Rug Renovating Co. 128a Tremont, Boston. See after fire alarm

Restaurants

Cook T. D. & Co. 86-88 Boylston, Boston. See outside cover

Roofers

Badger E. B. & Sons Co. 75 Pitts, Boston. See page 38

Room Mouldings

Woodbury & Driscoll, 26-28 Washington, Boston. See opp. page 85

Digitized by Google

New England CONSERVATORY OF MUSIC

G. W. CHADWICK, Director.

Class or private instruction, Pianoforte, Organ, Voice, Violin and all other Orchestral Instruments, Composition, Harmony, History of Music, Theory, Solfeggio, Literature, Diction, Choir Training, Ensemble, Wood-Wind Ensemble and String Quartet. The Normal Department affords practical training for teaching. Languages: French, Italian, German and Spanish. For particulars and Year Book, apply to RALPH L. FLANDERS, Manager.

Rugs and Carpets, Oriental, Etc.

Back Bay Oriental Rug Works, Yacubian Bros. props. 126 Mass. av. Boston. See page 96

Dilley A. U. & Co. 407 Boylston, Boston. See page 50

Rugs Repaired, Cleansed, Remodeled and Disinfected

Oriental Process Rug Renovating Co. 128a Tremont, Boston. See after fire alarm

Sanitary Dust Removing Co. 6 Beacon, Boston. See page 136

Safe Deposit Vaults

First National Bank of West Newton, 1347 Washington, W. N. See opp. page 84

Newton Trust Co. Bank Bldg. N. and Bray Bldg. N. C. See opp. page 116

Newtonville Trust Co. Masonic Bldg. Nv. See page 70

Savings Banks

West Newton Savings Bank, 1349 Washington, W. N. See page 96

Scales, Canisters, Etc.

Bell the William G. Co. 46 Commercial, Boston. See opp. page 68

Schools (Private).

Allen School (for boys), 447 Waltham, W. N. See page 92

Schools (Shorthand and Typewriting)

Franklin Academy, 136 Boylston, Boston. See page 104

Shrubs, Trees, Etc.

Eastern Nurseries, 1090 Centre, Jamaica Plain. See back col. page

Silverware

Jones, McDuffee and Stratton Co. 33 Franklin, Boston. See outside cover

Smith, Patterson Co. 52 Summer, Boston. See outside back cover

Stationers

Adams, Cushing & Foster, 168 Devonshire, Boston. See opp page 69

Geist F. A. 821 Washington, Nv. See page 78

Harrington A. V. 365 Centre, N.

McAdams Wm. M. L. 14 Federal and 113-115 Congress, Boston. See front col. page

Digitized by Google

Steam and Hot Water Heating

Fiske A. F. & Co. 987 Watertown, W. N.

Storage

First National Bank of West Newton, 1347 Washington, W. N. See opp. page 84

Stoves, Ranges, Etc.

Fiske A. F. & Co. 987 Watertown, W. N.

Swimming Lessons

Lundin A. S. Tremont, Boston. See inside back cover

Table Cutlery

Chandler & Barber, 124 Summer, Boston. See page 52
Jones, McDuffee & Stratton Co. 33 Franklin, Boston. See outside cover

Tailors

McClellan W. J. 458 Newtonville av. Nv. See adv.
Somers C. B. 220 Devonshire, Boston. See page 78

W. J. McCLELLAN

CUSTOM TAILOR

Cleansing, Pressing and Repairing
Ladies' Garments Altered and Repaired

458 Newtonville Ave., NEWTONVILLE

Telphone Connection

☞ **Please mention this "ad."**

Talking Machines

Parker George Lincoln, 100 Boylston, Boston. See inside front cover

Taxi Cabs

Taxi Motor Cab Co. 537 Tremont, Boston. See outside back edge

Teachers (Music)

New England Conservatory of Music Huntington av. cor. Gainsboro, Boston See adv.

Teachers (Private School)

Allen School The (for boys), 447 Waltham, W. N. See page 92

Tents (Made and Rented.)

Hoyt George T. & Co. 52 So Market, Boston. See opp. page 42
McLellan W. H. 15 Merrimac, cor. Haymarket sq. Boston. See page 104

Theatre Tickets

Herrick, Copley sq. Boston. See theatre diagrams

Theatres

See end of book

Ticket Agents

Herrick. Copley sq. Boston. See theatre diagrams

Tortoise Shell Goods

Whitaker N. C. 7 Temple pl. Boston. See page 104

Toys and Novelties

Geist F. A. 821 Washington, Nv. See page 78

Digitized by Google

Trust Companies

Newton Trust Co. Bank Bldg. N. and Bray Bldg. N. C. See page opp. 116
Newtonville Trust Co. Masonic Bldg. Nv. See page 70

Turkish Baths

Lundin A. S. 176 Tremont, Boston. See inside back cover

Typewriters

McAdams Wm. M. L. 14 Federal and 113-115 Congress, Boston. See front col. page

Umbrellas

Smith Patterson & Co. 52 Summer, Boston. See outside cover

Undertakers

Waterman, Joseph S. & Sons, 2326 Washington, Roxbury. See page 33

Upholsterers

Bartlett Walter F. 7 Bay, Cambridge. See page 50
Bemis & Jewett, 101 Union, N. C. See page 114
Seeley Bros. Co. 803 Washington, Nv. See page opp. 85
Waltham Carpet Cleaning & Upholstering Co. 15 Crescent, Waltham

Upholstery Coverings

Willowcraft Shop The, 2229 Mass. av. Cambridge. See page 56

Vacuum Cleaners

Sanitary Dust Renovating Co. 6 Beacon, Boston. See page 136
Seeley Bros. Co. 803 Washington, Nv. See opp. page 85

Victor Talking Machines

Steinert M. & Sons Co. 162 Boylston, Boston

Wall Papers

Bemis & Jewett, 101 Union, N. C. See page 114
German & Morton, 8 Hartford, N. H. See page 136
Woodbury & Driscoll, 26-28 Washington, Boston. See opp. page 85

Watches and Watchmakers

Smith, Patterson & Co. 52 Summer, Boston. See outside cover

Weather Stripping

Freeman Chas. A. Mfg. Co. 178 Devonshire, Boston. See page 92

Wedding Canopies to Let

Hoyt George T. & Co. 52 So. Market, Boston. See page 42
McLellan W. H. 15 Merrimac, cor. Haymarket sq. Boston. See page 104

Wedding Gifts

Jones, McDuffee and Stratton Co. 33 Franklin, Boston. See outside cover
Smith, Patterson & Co. 52 Summer, Boston. See outside cover

Willowcraft

Willowcraft Shop The, 2229 Mass. av. Cambridge. See page 56

Window and Door Screens

Bemis & Jewett, 101 Union, N. C. See page 114
Freeman Chas. A. Mfg. Co. 178 Devonshire, Boston. See page 92

Digitized by Google

Window Guards

Anchor Post Iron Works, 79 Milk, Boston. See inside back cover

Window Shades

Seeley Bros. Co. 803 Washington, Nv. See opp. page 85

Window Ventilators

Freeman Chas. A. Mfg. Co. 178 Devonshire, Boston. See page 92

Wire Fences

Anchor Post Iron Works, 79 Milk, Boston. See inside back cover

Woman's Exchange

Newton Centre Employment & Industrial Exchange, 79 Union, N. C. See page 110

Wood and Coal

See coal and wood

Wrought Iron Work

Anchor Post Iron Works, 79 Milk, Boston. See inside back cover

Digitized by Google

FIRE ALARM.

12 Park and Church sts., N.
13 Sargent and Centre sts., N.
14 Washington and Jewett sts., N.
15 No. 1 Engine station, Newton.
16 Church and Centre sts., N.
17 Pearl and Thornton sts., N.
18 Newtonville av. and Howard st., N.
19 Bellevue and Summit sts., N.
112 Washington st. and Waverley av., Newton.
113 Waverly av. and Vernon st., N.
114 Eldridge and Vernon sts., N.
115 Centre and Elmwood sts., N.
116 Franklin opp. Eldridge, N.
117 Washington opp. Channing st., N.
121 Stanley Motor Carriage Co. (P), N.
122 Billings park, off Church st. (P), N.
123 Hunnewell av. and Copley st., N.
124 Nonantum st. near Pembroke, N.
125 St. James st. n R R bridge, N.
171 Boyd and Jewett sts., N.
172 Pearl and Gardner sts., N.
173 Pearl st. near Watertown, N.
174 West and Green, Nonantum.
175 Cook near Morgan place, Newton
21 No. 1 Truck station, Nv.
23 Washington and Walnut sts, Nv.
24 No. 8 Hose station, Nonantum.
25 Crafts and Watertown sts., Nv.
26 Walnut st. opp. High School, Nv.
27 Highland st. and Forest av., Nv.
28 Crafts and California sts., Nv.
29 Watertown and Edinboro sts., Nv.
212 Watertown and Parson sts., Nv.
224 Nonantum Worsted Mills (P), Nonantum.
225 Silver Lake Company (P), Nv.
226 High School (P), Nv.
227 Otis st. and Lowell av., Nv.
231 Washington park, Nv.
232 Newton Club (P), Nv.
233 Masonic Building (P), Nv.
234 Newtonville av. and Har. st., Nv.
241 Adams and Middle sts., Nonantum.
242 Crafts st. opp. Planing Mills, Nv.
243 City Stable, Crafts st., Nv.
245 California and Faxon sts., Nonantum.
246 Barker's starch factory, California st. Nonantum
261 Walnut st. and Prospect av., Nv.
262 N. & B. car station, Homer st. (P), Nv.
263 Homer st. and Lake View av., Nv.
264 Kirkstall road, Nv.
271 Austin st., near Greenwood av., W. N.
281 North st. near Farwell, Nv.
31 Waltham and Wash. sts., W. N.
31 (Duplicate) Police Headquarters, West Newton.
32 River and Pine sts., W. N.
34 Waltham and Derby sts., W. N.
35 No. 2 Engine Station, W. N.
35 (Duplicate) Lucas Mill (P.), W. N.
36 Washington st. and Commonwealth av., West Newton.
37 Fountain and Otis sts., W. N.
38 Highland, cor. Chestnut st., W. N.
39 Berkeley and Prince sts., W. N.
311 Office Newton Street Railway Co. (P.), W. N.
312 City Hall, W. N.
313 Webster st. and Webster pl., W. N.
314 Cherry and River sts., W. N.
315 City Stable, Auburndale av., W. N.
321 River and Lexington sts., W. N.
331 Chestnut and Margin sts., W. N.
334 Shaw and Winthrop sts., W. N.
335 Sterling, near Temple sts., W. N.
336 Woodland Park Hotel (P.), Au.
341 Cherry and Derby sts., W. N.

Digitized by Google

351 H. H. Hunt's shop (P.) Webster st. West Newton.
352 North Prospect st., near Washington, W. N.
381 Valentine, opp. Lenox, W. N.
4 No. 5 Hose Station, Au.
41 Auburn and Charles sts., Riverside.
42 Woodland rd. and Grove st., Au.
43 Islington rd., Auburndale.
44 Lexington and Freeman sts., Au.
45 Auburn and Greenough sts., Au.
46 Maple and Central sts., Au.
47 Woodland rd. and Vista av., Au.
48 Auburndale av. and Rowe sts., Au.
421 Pancock and Fern sts., Au.
422 Central near Fern, Au.
441 Car House (P.), Norumbega Park.
442 Lasell Seminary (P.), Au.
443 Melrose st., near Ware rd., Au.
5 No. 6 Hose Station, Lower Falls.
51 Concord and Washington sts., L. F.
52 Beacon st. and R. R. bridge, Waban.
53 Grove st. and Pine Grove av., L. F.
54 Washington and Beacon sts, L. F.
55 Washington and Wales sts., L. F.
56 Nehoiden and Carlton rds., Waban.
512 Paper Mills, C. F. Crehore & Son (P.), L. F.
521 Chestnut and Woodward sts., W.
522 Windsor rd., Moffatt Hill, W.
523 Chestnut and Fuller sts., W. N.
524 Commonwealth av., cor Prince st., W. N.
541 Newton Hospital (P.), Woodland
6 Centre, cor. Clark, Newton H.
61 Forest and Chester sts, Highlands.
62 Walnut and Duncklee sts., N. H.
63 Centre, between Walnut and Boylston sts., Highlands.
64 Walnut and Lincoln sts., Highlands
65 No. 2 Truck Station, Highlands.
66 Lincoln st., B. & A. R. R. Station, Eliot.
67 Lakewood rd. near Lake av., N. H.
68 Woodward st. and Carver rd. N. H.
611 Pumping Station (P.), Upper Falls.
612 Saco and Pettee Machine Shops, Upper Falls.
613 Newton Mills (P.), U. F.
614 Gamewell Fire Alarm Company (P.), Upper Falls.
615 No. 7 Hose Station, Upper Falls.
616 Winter and Chestnut sts., U. F.
617 Boylston and Chestnut sts., U. F.
621 Oak and Chestnut sts., Upper Falls.
622 Chestnut st., opp. St. Mary's Church, Upper Falls.
623 Masten & Wells Fire Works (P.), Upper Falls.
631 Mechanic and Elliot sts., U. F.
641 M. G. Crane's Building (P.), N. H.
651 Needham and Winchester sts., N. H.
661 Boylston st., Elliot Heights.
7 Langley rd. and Beacon st., N. C.
71 Walnut and Beacon sts., N. C.
72 Centre and Pelham sts., N. C.
73 No. 3 Engine Station, N. C.
74 Beacon st. opp Laurel av. N. C.
75 Cypress st. and Railroad bridge, N. C.
76 Centre st. opp. Norwood av., N. C.
711 Beacon st. near Beethoven av., N. C.
712 Homer and Cedar sts., N. C.
713 Centre and Ward sts., N. C.
714 Commonwealth av. near Summer st., N. C.
715 Homer st. near Ashton Park, N. C.
721 Langler road and Jackson st., Thompsonville.
722 Langley rd. and Glen av., N. C.
731 Grant av. and Montvale rd., N. C.
751 Parker st. and Oxford rd., N. C.
8 Hammond st. and B. & A. R. R. Station, C H.
81 Ward st. and Waverly av., N. C.
82 Kenrick st. and Waverley av., N.
83 Waverley av. near Kenilworth st. N.
84 Commonwealth av. and Hammond st., C. H.
84 (Duplicate) Station B, Manet road, C. H.
85 Commonwealth av. cor Algonquin road, C. H.
811 Beacon st. near R. R. Bishop's driveway, C. H.
812 Beacon and Hammond sts., C. H.
813 Hammond st. near Kingsbury st., C. H.

Digitized by Google

814 Reservoir av. near Lee av., C. H.
9 Brookline and Dedham sts., Oak Hill.
91 Clark and Parker sts., Oak Hill.
92 Parker and Dedham sts., Oak Hill.
93 Boys' Home, Winchester st. Oak Hill.
912 Dudley and Greenwood sts., Oak Hill.

14 Blows followed by station number will assemble the police in case of emergency.
15 Blows followed by one round of station number 117, military call.

The School signal, 3-3-3, will be given at 7.15 or 7.45 a. m., meaning no morning session; at 12.45 p. m., meaning no afternoon session of school.

RUGS REPAIRED. CLEANSED, REMODELLED, DISINFECTED, PACKED, ETC.

ORIENTAL PROCESS RUG RENOVATING CO.

ARMENIAN SPECIALISTS

K. M. GIRAGOSIAN, Manager

Established 1897

OFFICE, 128a TREMONT STREET. Tel. 1025 Oxford

WORKS, 126 DARTMOUTH STREET. Tel. 2481-J Tremont

Digitized by Google

STREET DIRECTORY.

Av. for avenue; C. H., Chestnut Hill; cor., corner; fr., from; opp., opposite; sq., square; ter., terrace; Au., Auburndale; N., Newton; Nv., Newtonville; L. F., Lower Falls; N. H., Newton Highlands; U. F., Upper Falls; W., Waban.

ABBOTT, U. F., fr. 157 Oak south to Charles river
Aberdeen, N. H., fr. opp. 1600 Centre to 787 Boylston
Adams, N., fr. 35 Chandler to 551 Washington
Adams Avenue, W. N., fr. 219 Cherry to Lexington near City line
Adams Court, N., fr. 145 Adams west
Adams Terrace, N., fr. 238 Adams east
Adella Avenue, W. N., fr. 881 Watertown
Agawam Road, Waban, fr. 2014 Beacon to 467 Waban av.
Alban Road, Waban, fr. 154 Nehoiden road to 317 Waban av.
Albermarle Road, W. N., fr. Charles river near Farwell, southerly to Eddy
Albion, N. C., fr. 1028 Beacon south to Albion place
Albion Place, N. C., fr. 29 Newbury west
Alden, N. C., fr. 33 Summer to 1026 Centre
Alden, N. H., fr. 146 Winslow road across Vaughan av.
Alden Court, W. N., fr. Alden place easterly
Alden Place, W. N., fr. 149 River
Alder, N. C., fr. 236 Langley rd. to 49 Euclid av.
Alexander Road, N. H. fr. 82 Walnut Hill rd. to 202 Walnut Hill rd.
Algonquin Road, C. H., fr. 81 Commonwealth av. at junction of Waban Hill rd., on Waban Hill
Allen Avenue, N. H., fr. 1376 Beacon near Chestnut to 263 Woodward
Allen Avenue, Nv., fr. 123 Wilton rd.
Allen Place, W. N., fr. 1489 Washington
Allen Terrace, N., fr. 1084 Walnut near Hillside rd. east
Allerton Road, N., fr. 1475 Centre west to 102 Hyde
Allison, N., fr. Allison park southerly across California and Los Angeles
Allison Park, N., bounded by Charles river, California and Allison streets
Allston, Nv., fr. Austin to Highland av.
Andrew, N. H., fr. 1313 Walnut to 67 Willard
Annawan Road, W., fr. 32 Waban av.
Applegarth, N. C., fr. street near Morseland av. to 63 Elmore
Arlington, N., fr. 21 Nonantum to 1118 Park
Armory, W. N., fr. 1131 Washington
Arundel Terrace, N., fr. 18 Boyd, near Emerson
Ash, Au., fr. 353 Auburn to 2188 Commonwealth av.
Ashford Road, N. C., fr. 31 Glendale rd. to 403 Ward
Ashmont Avenue, Nv., fr. 73 Hawthorn to 105 Crafts
Ashton Avenue, N. C., fr. 189 Morton to 193 Homer
Ashton Park, N. C., bounded by Morton and Homer, Kenwood av.
Aspen Avenue, Au., fr. 89 Lake to 1809 Washington

Digitized by Google

Atherton Place, L. F., fr. 21 Hamilton north
Auburn, fr. 1537 Washington, W. N., to 2384 Commonwealth av. near Weston line at Starr bridge, Au.
Auburn Place, Au., changed to Williston road
Auburn Terrace, Au., fr. Sharon av.
Auburndale Avenue, W. N., fr. 126 River to 364 Lexington, Au.
Auburndale Park, Au., bounded by Islington rd., Commonwealth av., Pine and Charles river
Austin, Nv., fr. 299 Walnut, opp. Newtonville av. to 80 Chestnut, W. N.
Avalon Road, W., fr. 43 Allen av. to 624 Chestnut
Avon Place, N., fr. 35 Thornton west
Avondale Road, N. C., fr. 308 Ward south
BACON, N., fr. 32 Pearl to 303 Washington
Bacon Place, U. F., fr. 1167 Boylston northerly
Badger Place, Nv., fr. 330 Newtonville av.
Bailey Place, Nv., fr. 857 Washington near Walnut north
Balcarres Road, W. N., fr. 266 Otis south
Baldwin, N., fr. 38 Elmwood opp. Brook to 105 Vernon
Ballard, N. C., fr. 956 Centre to 431 Ward
Barnes Road, N., fr. 81 Hunnewell av. near Copley to R. R.
Barnstable Road, W. N., fr. 76 Valentine Park to 234 Prince
Barrieau Court, Nv., fr. 468 Watertown
Bartlett Road, N. C., fr. 4 Bartlett ter. northerly
Bartlett Terrace, N. C., fr. 198 Langley road near Ripley east
Beach, Nv., fr. 74 Court to 737 Washington
Beacon, fr. Boston line near reservoir west across Washington, L. F.
Beacon Place, N. C., fr. 1257 Centre west
Beaumont Avenue, Nv., fr. 84 Hull to Commonwealth av.
Beech, N., fr. 24 Faxon to 21 Crescent
Beachcroft Road, N., fr. 140 Franklin to Farlow road
Beecher Place, N. C., fr. 352 Langley road near Jackson northeasterly
Beecher Terrace, N. C., fr. 53 Beecher place south
Beethoven Avenue, N. H., fr. 1348 Beacon near Chestnut south to Woodward
Belgrade Road, W., fr. 1677 Beacon northwesterly
Bellevue, N., fr. 629 Centre over Mt. Ida to Church
Bellevue Avenue, Au., fr. 29 Forest av. to Studio road
Bellingham, N. H., fr. 30 Bradford road to 35 Plymouth road
Belmont, N., fr. 230 Tremont southwest to Arlington
Bemis, Nv., fr. Fair to Oaks av.
Bemuth Road, N. H., fr. 232 Lincoln near Harrison southerly
Bennington, N., fr. 591 Centre near Newtonville av. passing Mt. Ida ter.
Berkeley, W. N., fr. 247 Chestnut crossing Prince to Temple
Berkeley Place, Au., fr. 54 Maple east
Berwick Road, N. C., fr. 177 Lake av. to Walnut
Berwick Road, Waban, fr. 78 Belgrave road to 1753 Beacon
Bigelow Road, W. N., fr. 58 Sylvan av. to 194 Valentine
Bigelow Terrace, N., fr. 10 Boyd near Galen south
Billings Park, N., fr. 68 Church near Park south to Church
Birch Hill Road, Nv., fr. 126 Highland av. near Lowell av. south
Bishopsgate Road, N. C., fr. 18 Montvale road to 595 Beacon
Blake, Nv., fr. 224 Cabot to Mill
Blithdale, Nv., fr. 67 Elm rd. to 72 Otis
Border, W. N., 101 Elm near Washington west to B. & A. R. R.
Bothfeld Road, N. C., fr. 888 Commonwealth av. to 20 Ellison road
Bourne, Au., fr. 2266 Commonwealth av. to 523 Auburn
Bowdoin, N. H., fr. 94 Hillside road to 45 Erie av.
Bowen, N. C., fr. 1127 Centre to 36 Homer

ROTHERY, EMERY & PERKINS, INSURANCE UNDERWRITERS
S. T. EMERY, NEWTON CENTRE MASON BLDG., 70 KILBY ST., BOSTON

Digitized by Google

Bowers, Nv., fr. 17 Harvard to 278 Walnut
Boyd, N., fr. 119 Galen, in Watertown, to Fayette
Boylston, fr. Brookline line, C. H., near Hammond's Pond to bridge at Wellesley line
Boylston Road, N. H., fr. 1620 Centre to Boylston
Bracebridge Road, N. C., fr. 160 Pleasant to 21 Hancock av.
Brackett Road, N., fr. 371 Waverley av. crossing Park av. to 95 Park av.
Bradford Road, N. H., fr. 135 Woodward to 22 Endicott
Braeland Avenue, N. C., fr. 79 Langley road to Cypress
Braemore Road, N., fr. B. & A. R. R. southerly to 149 Hunnewell av.
Brentwood Avenue, N. C., fr. 28 Green Lawn av. to 840 Walnut
Bridge, N., fr. Charles river to Watertown, near Adams
Bridges Avenue, Nv., fr. 92 Norwood av.
Bristol Road, W. N., fr. 249 Prince to 1279 Commonwealth av.
Broadway, Nv., fr. 517 Watertown to Linwood av.
Broadway Terrace, Nv., fr. 19 Broadway northerly
Brook, N., fr. 220 Washington south to Elmwood
Brookline, Oak Hill, fr. Brookline line to 788 Dedham
Brooks Avenue, Nv., fr. 945 Washington
Brookside Avenue, Nv., fr. 1005 Washington to Watertown
Browning Road, N. C., fr. 81 Parker west to Oxford road
Bullough Park, Nv., fr. 248 Mill to Commonwealth av.
Bullough's Pond Park, corner Mill and Commonwealth av.
Burnham Road, W. N., fr. Highland and Valentine to Hampshire
Burr Road, N. C., fr. 40 Bothfeld to 33 Fenno road
Burton Avenue, Nv., fr. 57 Hawthorn
Buswell Terrace, Nv., fr. 651 Watertown
Buttrick, W. N., fr. Riverview to Waltham line
Butts, N. F., fr. Sweet east to 15 Williams
CABOT, from 723 Centre, N., opp. Sargent to 394 Walnut, Nv.
Cabot Park, between Newtonville av. and Cabot
California, Nv., fr. Crafts near Walnut to Watertown line
Camden Road, Au., fr. 244 Auburndale av. near Howe to Wolcott
Cannon, N. H., fr. Dedham near Walnut easterly
Capital, N., fr. 242 Watertown to Jackson road
Carleton, N., fr. 251 Centre to 53 Pearl
Carlisle, N. C., fr. 98 Elgin southerly and westerly to 288 Langley road
Carlton Road, N. H., fr. 34 Padstow av.
Carlton Road, W., fr. 1848 Beacon to 28 Rokeby
Carpenter Park, W. N., bounded by Crafts and Waltham sts.
Carter, Nv., fr. 298 Newtonville av. near Harvard
Carver Road, N. H., fr. Woodward to Endicott
Cedar, N. C., fr. 136 Mill to 113 Homer
Cemetery Avenue, N. C., from 402 Homer to cemetery
Central, Au., fr. 1852 Commonwealth av. across to Woodland road
Central Avenue, Nv., fr. 170 Crafts to 791 Washington
Central Terrace, Au., fr. 144 Central to 45 Grove
Centre, fr. Watertown line to 865 Boylston, N. H.
Centre Place, N., fr. 423 Centre near depot to Washington
Champa, U. F., fr. 71 Cottage westerly
Chandler, N., fr. 115 Bridge to Adams
Chandler Place, U. F., fr. foot Columbia av westerly
Channing, N., fr. 60 Pearl to 341 Washington
Chapel, N., fr. Middle to 330 California
Charles, Au., fr. 534 Auburn to Riverside Station
Charles, N. H., fr. Elliot to Margaret rd.

Digitized by Google

Charlesbank Road, N., fr. Washington near R. R. to R. R.
Chase, N. C., fr. 91 Langley road to Institution av.
Chase Avenue, W. N., fr. Kelly av. to Harding
Chaske Avenue, Au., fr. 151 Melrose to Kaposia
Cheney Court, U. F., fr. Cheney north
Cherry Court, W. N., fr. 436 Cherry east
Cherry, W. N., fr. 1345 Washington to Waltham line
Cherry Place, W. N., fr. 237 Cherry west
Chesley Avenue, Nv., fr. Central av. near Court
Chesley Road, N C., fr. 46 Everett to 735 Beacon
Chester, N. H., fr. Hillside road to 79 Lincoln
Chester Road, W., fr. 49 Devon road to 550 Quinobequin road
Chestnut, fr. 1260 Washington, W. N., to Linden
Chestnut Hill Road, C. H., fr. 102 Beacon to 466 Hammond
Chestnut Terrace, N. C., fr. Marshall to 554 Commonwealth av.
Cheswick Road, Au., fr. 1840 Commonwealth av. to Woodland road
Chilton Place, U. F., fr. 97 High east
Church, N., fr. 151 Waverley av. to 464 Washington
Churchill, Nv., fr. 93 Nevada to 227 Crafts
Circuit Avenue, U. F., fr. 1094 Boylston
Cheney, U. F., fr. 41 Mechanic to Linden
Claflin Field, Nv., bounded by Elm road and Lowell av.
Claflin Place, Nv., fr. 377 Walnut
Claremont, N., fr. Bellevue passing Fairmont av. and Lombard to Cabot
Clarendon Avenue, Nv., fr. 130 Norwood av. to Cabot
Clark, N. C., fr. 1506 Centre near Hyde to Boylston
Clark Place, Nv., fr. Mt. Vernon
Clark Road, W. N., fr. Jerome av. to Russell road
Cleveland, W. N., fr. Cherry pl. to Sheridan
Cliff Road, U. F., fr. 27 Linden west to Oak
Clinton, N., fr. 237 Adams to Crafts
Clinton Place, N. C., fr. Mill to 959 Centre
Cloelia Terrace, fr. 38 Washington Park to 309 Cabot
Clovelly Road, C. H., fr. 227 Suffolk road to 90 Old England road
Clyde, Nv., fr. 442 Walnut to Gay
Cobb Place, Waban, fr. Pontiac road to Quinobequin road
Colby, N., fr. 809 Centre to 132 Blake
Colby, N. C., fr. 62 Sears to 49 Hackett
Coleman Road, N. C., fr. 771 Walnut west
Collins Road, Waban, fr. Beacon near Waban Station south to 765 Chestnut
Colman, W. N., fr. 127 Elliot av. north and east to Eliot av.
Columbia Avenue, N. H., 141 Andrew
Columbia Avenue, U. F., fr. 34 Cottage to Chandler place
Columbus, N. H., fr. 40 Hillside road to 53 Lincoln
Columbus Place, W. N., fr. 25 Webster near Cherry
Columbus Terrace, N. H., fr. Columbus near Hillside road east
Commonwealth Avenue, fr. Boston line near C. H. Reservoir to Weston line at Starr bridge, Au.
Concord, L. F., fr. 2353 Washington near bridge to Weston line
Cook, N. H., fr. Boylston to 33 Winchester near Boylston
Cook, N., fr. 308 Watertown to Green
Copley, N., fr. 65 Washington to Hunnewell av.
Cornell, L. F., fr. 58 Pine Grove av.
Cottage, U. F., fr. 201 Elliot to Thurston road
Cottage Court, N., fr. 156 Adams near Watertown
Cottage Place, W. N., fr. 113 River near Elm
Cotton, N. C., fr. 407 Waverley av. to 898 Centre
Court, Nv., fr. 679 Washington to 106 Central av.

Digitized by Google

Crafts, Nv., fr. 621 Washington to Waltham, W. N.
Crafts Square, N. H., at junction of Boylston, Elliot, Cook and Woodward streets
Cranberry, W. N., fr. 205 Derby northerly to Waltham line
Crescent, N., fr. California to Faxon
Crescent, W. N., fr. 232 Webster to 91 Auburn
Crescent Avenue, N. C., fr. 1329 Centre near Beacon to Pleasant
Crescent Square, N., fr. Thornton near Pearl to Waban
Crofton Road, Waban, fr. 74 Nehoiden road to Waban av.
Cross Road, Nv., fr. 89 Kirkstall road to 207 Upland road
Cross, W. N., fr. 840 Watertown to 1101 Washington
Crown, Au., fr. Auburndale av. to King
Crystal, N. C., fr. 988 Beacon to Lake av.
Crystal Terrace, N. C., fr. Lake av. near Berwick road east to Crystal Lake
Curve, W. N., fr. 7 No. Prospect to 37 Auburn
Cushing, N. C., fr. 1525 Centre opp. Clark north to Allerton road
Cypress, N. C., fr. 1298 Centre to Jackson near Dudley
DALBY, N., fr. 300 California to 313 Watertown
Dale, Nv., fr. 20 Washington park to 289 Cabot
Daly Terrace, U. F., fr. 11 Cliff road
Dartmouth, W. N., fr. 159 Prince to Commonwealth av.
Davis, W. N., fr. 37 Chestnut near depot to Highland
Davis Avenue, W. N., fr. 442 Waltham to Watertown
Davis Court, W. N., fr. 960 Watertown to 1239 Washington
Dearborn, W. N., fr. 187 Adams av. south across Cleveland
Dearborn Terrace, W. N., fr. 52 Dearborn
Decatur, W. N., fr. 198 North to Waltham line
Dedham, Oak Hill, fr. 102 Winchester to Boston line
Deland, Nv., fr. Clarendon av. easterly
Delmore Road, N. H., fr. 951 Boylston
Denns Place, N. C., fr. 16 Cemetery av.
Derby, W. N., fr. Waltham to Lexington near Waltham line
Devon Road, C. H., fr. 55 Middlesex road to Brookline line
Devon Road, N. C., fr. 137 Grant av. to Marshall
Devon Road, Waban, fr. 79 Collins road to Illford road
Devon Terrace, N. C., fr. 35 Devon road
Dexter Road, Nv., fr. Bullough's Park to Hull
Dickerman Road, N. H., fr. 225 Lincoln near Eliot station westerly
Dix Lane, W. N., footway, fr. 1582 Commonwealth av.
Dorset Road, W., fr. 19 Berwick road
Douglas, W. N., fr. Hicks westerly
Dover Avenue, Nv., fr. 17 Hawthorn
Duane Avenue, W. N., fr. 8 Pine south
Dudley, N. C., fr. 98 Jackson to Brookline near Vine
Duffield Road, Au., fr. 69 Islington road
Duncklee, N. H., fr. 1061 Walnut west to Terrace av.
Dunstan, W. N., fr. 914 Watertown to 1191 Washington
Dunster Road, C. H., fr. 33 Middlesex road to Brookline line
Durant, N., fr. 65 Pembroke to 124 Waverley av.
Dwhinda Road, Waban, fr. 228 Varick road to Quinobequin road.
EASTBOURNE ROAD, from 326 Ward to 501 Commonwealth av.
East Boulevard Road, N. C., fr. 359 Ward
East Quinobequin Road, W., fr. 460 Waban av. south to Quinobequin road
East Side Parkway, Nv., fr. 250 Newtonville av. to Cabot, through Cabot park
Easy, N. H., fr. Needham near Winchester westerly
Eddy, Nv., fr. 796 Watertown to 1039 Washington
Eden Avenue, W. N., fr. 965 Watertown to Davis av.
Edgefield Road, W., fr. to 47 Devon rd.

Digitized by Google

Edinboro, Nv., fr. 663 Watertown
Edinboro Circle, Nv., fr 57 Page road
Edinboro Place, Nv., fr. 66 Page road
Edinboro Terrace, Nv., fr. 119 Edinboro easterly
Eldredge, N., fr. 320 Franklin to 20 Elmwood
Elgin, N. C., fr. 132 Langley road easterly and northerly
Eliot Avenue, W. N., fr. 797 Watertown to 376 Waltham
Eliot Memorial Road, N. fr. 310 Waverley av.
Elliot, fr. 990 Boylston at junction of Cook and Woodward, N. H., to bridge at Needham line, U. F.
Elliot Place, U. F., fr. 326 Elliot south
Elliot Terrace, U. F., fr. 180 Elliot
Ellis, U. F., fr. 1308 Boylston to Chestnut
Ellison Road, N. C., fr. 956 Commonwealth av.
Elm, W. N., fr. Washington to River
Elm Court, W. N., 105 River opp. Elm north
Elm Place, Nv., fr. 28 Otis to near Walnut south
Elm Road, Nv., fr. 429 Walnut to Lowell av.
Elmhurst Road, N., fr. 21 Washington crossing Hunnewell av.
Elmore, N. C., fr. 501 Ward to Morseland av.
Elmwood, N., fr. 382 Centre to 35 Park
Elmwood Park, Nv., fr. 96 Austin to Highland av.
Emerald, N., fr. 93 Hawthorn to Shamrock
Emerson, N., fr. 58 Boyd to 71 Pearl
Endicott, N. H., fr. Hinckley road to Plymouth road
Erie Avenue, N. H., fr. 41 Hartford to Woodward
Essex Road, C. H., fr. 430 Hammond to 177 Chestnut Hill road
Euclid Avenue, N. C., fr. 31 Bartlett rd.
Everett, N. C., fr. 215 Grant av.
Evergreen Avenue, Au., fr. 584 Auburn to 45 Pigeon Hill road
Exeter, W. N., fr. 72 Berkeley near Prince to 1507 Comonwealth av.
FAIRFAX, W. N., fr. 75 Prince to Sterling
Fairmount Avenue, N., fr. 650 Centre to 40 Claremont
Fairmount, L. F., fr. 2076 Beacon near Washington west
Fair Oaks Avenue, Nv., fr. 67 Linwood av. north across California
Fairview, N., fr. 128 Oakleigh road south to Hunnewell av.
Fairview Terrace, W. N., fr. 99 Chestnut near Hillside ter.
Farlow Hill, between Kenrick, Waverley av. and Nonantum
Farlow Park, N., bounded by Vernon, Eldredge and Church streets
Farlow Road, N., fr. 264 Waverley av. easterly
Farwell, Nv., fr. 203 North to North
Faxon, N., fr. 276 California to 293 Watertown
Fayette, N., fr. 69 Gardner to 130 Boyd
Fayette Place, N., fr. Fayette west
Felton, W. N., fr. 1206 Washington to Austin
Fenno Road, N. C., fr. 57 Manemet rd. to 315 Homer
Fenwick Road, Waban, fr. 107 Collins road to Chestnut
Fern, Au., fr. 308 Central to 111 Hancock
Ferncroft Road, Au., fr. 11 Greenough to 1823 Commonwealth
Fisher Avenue, N. H., fr. 21 Duncklee to Walnut
Floral Place, N. H., fr. 330 Boylston
Floral Place., N. H., fr. 19 Floral north
Florence, N. C., fr. 330 Boylston to Brookline line
Forest, N. H., fr. 1117 Walnut crossing Bowdoin
Forest Avenue, W. N., fr. 204 Mt. Vernon
Forest Avenue, Au., fr. 227 Woodland road to Aspen av.
Forest Grove Road, Au., fr. Islington road to Waltham line.
Foster, Nv., fr. 215 Walnut to Lowell near Washington
Foster, W. N., fr. 150 Derby to Adams av.

Digitized by Google

Fountain, W. N., fr. 328 Otis to 46 Valentine
Frances, N. H., fr. Elliot to Margaret rd.
Francis, N. C., fr. 366 Ward near Irving
Franklin, N., fr. 144 Farlow road to 554 Centre
Frederick, Nv., fr. 157 Harvard to Gay
Freeman, Au., fr. 34 Staniford
Fuller, W. N., fr. 1306 Commonwealth av. near Washington
Fuller Terrace, W. N., fr. 169 Waltham to 185 Waltham
Furber Lane, N. C., fr. 664 Commonwealth av. to Homer
Furness Place, Au., fr. 219 Auburn
GALEN, N., fr. Charles river to the beginning of Centre at Watertown line
Galway, N., fr. Charles river southerly to 163 California
Garden Road, fr. Hyde av. to 658 Centre
Gardner, N., fr. 27 School to 183 Pearl
Garland Road, N. C., fr. 1065 Beacon near Walnut crossing Brentwood av.
Gates, Au., fr. 1802 Washington near Stanton av. easterly
Gay, Nv., fr. 312 Cabot near Harvard
George, N., fr. 73 Hyde av.
George, N. H., fr. 110 Vaughan av.
George, W. N., fr. 43 James
Gerard Court, W. N., fr. Cross to Washington
Gibbs, N. C., fr. 707 Beacon
Gibson Road, Nv., fr. 56 Clyde opp. Pulsifer south
Gilbert, W. N., fr. 38 Auburn to 60 Greenough
Glen Avenue, N. C., fr. 630 Beacon to Langley road
Glendale Road, N. C., fr. Ballard east
Glenland Road, N. C., fr. Florence near Brookline line
Glenmore Terrace, N. H., fr. 977 Boylston northerly
Glenwood Avenue, N. C., fr. 29 Ridge av. to Parker
Gould Road, Au., fr. 1849 Washington near Aspen av. west
Grafton, N. C., fr. 1047 Centre to Homer
Grand View Terrace, W. N., fr. Greenwood av. east
Grant, W. N., fr. Foster to Sheridan
Grant, Au., fr. 62 Newell road
Grant Avenue, N. C., fr. 272 Ward to 677 Beacon
Grasmere, N., fr. 47 Washington to B. & A. R. R. crossing Hunnewell av.
Gray Birch Terrace, fr. 125 Highland av.
Gray Cliff Road, N. C., fr. 645 Beacon to Grant av.
Green, N., fr. West to Pearl
Green Court, N., fr. 59 Green northerly
Green Lawn Avenue, N. C., fr. 87 Hancock av. across Park lane
Greenough, W. N., fr. 112 Auburn to 1609 Washington
Greenwood, N. C., fr. 608 Dedham to 335 Dudley
Greenwood Avenue, W. N., fr. 261 Austin to Mt. Vernon
Grove, Au., fr. 244 Auburn to 2317 Washington
Grove Hill Avenue, Nv., fr. 78 Prospect av.
Grove Hill Park, Nv., fr. 56 Prospect av. south
Groveland, Au., fr. Grove to Maple
HACKETT, N. C., fr. 293 Langley road to 260 Cypress
Hagar Path, L. F., fr. 635 Grove street at cemetery to Concord
Haffermehl Place, N. C., fr. 116 Carlisle southerly
Hale, U. F., fr. 334 Elliot to Penn. av.
Hall, N., fr. 357 Centre to 294 Washington
Hamilton, L. F., 2225 to 2279 Washington
Hamlet, N. C., fr. 326 Langley road near Carlisle easterly
Hammell Place, N. C., fr. 176 Florence near Brookline line north
Hammond, N. C., fr. 140 Ward to Brookline line
Hammondswood Road, N. C., fr. 286 Commonwealth av. southerly to Beacon
Hampshire, W. N., fr. Valentine opp. Fountain to Chestnut opp. Berkeley
Hancock, Au., fr. 180 Central to Grove
Hancock Avenue, N. C., fr. 965 Beacon to 1035 Beacon

Digitized by Google

Harding, W. N., fr. 537 Crafts to Waltham line
Harris Road, W. N., fr. 240 Cherry opp. Cherry place to Talbot
Harrison, N. H., fr. 243 Lincoln near Eliot station westerly
Hartford, N. H., fr. Lincoln to Boylston
Harvard, Nv., fr. 704 Washington crossing Cabot
Harvey Place, W. N., 140 Webster to Border
Hawthorn, N., fr. 434 Watertown to 29 Lincoln road
Hawthorn Avenue, Au., fr. 185 Woodland road across Aspen av.
Hazelton Road, Nv., fr. 865 Commonwealth av.
Henshaw, W. N., fr. 314 Cherry to 43 River
Henshaw Place, W. N., fr. 27 Henshaw easterly
Henshaw Terrace, W. N., fr. 47 Henshaw
Hermon Terrace, N., fr. 241 Washington northeast
Hereford Road, Waban, fr. 189 Kent rd. to 47 Kinmonth road
Hicks, W. N., fr. 34 Virginia road
Higgins, Au., fr. 2145 Commonwealth av. northerly
High, N. H., fr. Columbia av. to Jaconnet
High, U. F., fr. 30b Elliot to 1254 Boylston
Highland, W. N., fr. 1320 Washington to Lowell av.
Highland Avenue, Nv. and W. N., fr. 337 Walnut to Hillside av.
Highland Park, Nv., fr. 57 Highland av. near Murray
Highland Terrace, Nv., fr. 49 Highland avenue
Hillsboro Terrace, N. C., fr. 35 Devon road northerly
Hillside Road, N. H., fr. 1087 Walnut to 2 Bowdoin
Hillside Avenue, W. N., fr. 358 Austin to Otis
Hillside Terrace, W. N., fr. 75 Chestnut westerly
Hinckley Road, N. H., fr. Cochituate acqueduct to 183 Woodward
Hobart Road, N. C., fr. 210 Ward to 525 Beacon
Hobart Terrace, N. C., fr. 135 Hobart rd.
Hobson, L. F., fr. 166 Concord
Hollis, N., fr. 515 Centre to 544 Centre
Homer, N. C., fr. 1105 Centre to Commonwealth av.
Homestead, W., fr. 39 Plainfield
Hovey, N., fr. 36 Waban to 411 Washington
Howard, N., fr. 180 Newtonville avenue south to Bellevue
Howard, W. N., fr. Derby to Adams av.
Hull, Nv., fr. 507 Walnut to Lowell av.
Hunnewell Avenue, N., fr. near Boston line to 151 Washington
Hunnewell Terrace, N., fr. Hunnewell av. to 44 S. James
Hunter, W. N., fr. 45 Highland to 18 Putnam
Huntington Road, N., fr. 71 Farlow road
Hurley Place, N. C., fr. 500 Boylston south
Hyde, N. H., fr. Centre to Walnut
Hyde Avenue, N., fr. 630 Centre to Sargent

ILLFORD ROAD, Waban, fr. 37 Fenwick road to Quinobequin road
Institution Avenue, N. C., fr. 814 Beacon to Newton Theological Institution
Intervale Road, N. C., fr. 82 Montvale road
Intervale Road, W. N., fr. 75 Auburndale av.
Irving, N. C., fr. 390 Ward
Irvington, W., from 1768 Beacon to Nehoiden road
Irwin Road, W., from 200 Waban av. to 392 Quinobequin road
Islington, Au., fr. 91 Islington road near the river to Malvern terrace
Islington Road, Au., fr. 2227 Commonwealth av. near the river
Ivanhoe, N., fr. 40 Kenilworth to 43 Montrose
Ivanhoe Avenue, W. N., fr. Chase av.

JACKSON, N. C., fr. 341 Boylston to 591 Boylston

ROTHERY, EMERY & PERKINS, INSURANCE UNDERWRITERS
S. T. EMERY, NEWTON CENTRE MASON BLDG., 70 KILBY ST., BOSTON

Digitized by Google

Jackson Road, N., fr. Morse to 541 Washington
Jaconnet, N. H., fr. 245 Winchester
James, W. N., fr. 315 River
Jefferson, N., fr. 39 Maple to 292 Centre
Jenison, Nv., from 49 Lothrop to 32 Judkins
Jepsen Court, W. N., fr. 11 Henshaw ter. northerly
Jerome Avenue, W. N., fr. 143 Cherry near Pleasant west to Russell road
Jewett, N., fr. Morse to 465 Washington
Jewett Place, N., fr. Jewett near Boyd east
John, N. C., fr. 331 Boylston opp. Florence northerly
Johnson Place, Au., fr. 508 Auburn near Woodbine ter. southerly
Jones Court, N., fr. 225 Adams south
Josselyn Place, N. H., fr. 41 Elliot
Judkins, Nv., fr. 161 Crafts opp. Central av. to Jenison
Judkins Path, Nv., fr. 2 Lothrop
KAPOSIA, Au., fr. 51 Ware road to 66 Chaske av.
Keefe Avenue, U. F., fr. 34 River av. to Pennsylvania av.
Kelveden Road, W., fr. 63 Carlton road to Alban road
Kempton Place, W. N., fr. 1161 Washington north
Kendall Terrace, fr. 89 Park
Kendall Road, N. H., fr. 313 Parker to 60 Walnut Hill
Kenilworth, N., fr. 352 Waverley av. passing Ivanhoe
Kenmore, N. C., fr. 161 Lake avenue westerly
Kenneth, N. H., fr. Columbia av. to Jaconnet
Kenney Place, L. F., fr. 1999 Beacon
Kenosha, Au., fr. Met. Park near Woerd avenue
Kenrick, N., fr. 266 Waverley av. to Boston line
Kenrick Park, N., on Park st. between 36 Church and 243 Franklin
Kensington, W. N., fr. Watertown to Wildwood av.
Kent Road, W., fr. 106 Kinmonth road to 114 Windsor road
Kenwood Avenue, N. C., fr. Homer opp. Pleasant to Commonwealth av.
Kewadin Road, W., fr. 25 Tamworth road to 40 Illford
Keyes, W. N., fr. Taft av. to Waltham
Kimball Terrace, Nv., fr. 46 Otis southerly to Elm road
King, Au., fr. 316 Lexington near Orris across Crown
Kingsbury, C. H., fr. 347 Hammond to Suffolk road
Kinmonth Road, fr. Windsor road near Beacon west
Kirkstall Road, Nv., fr. 492 Walnut to 149 Upland road
Knowles, N. C., fr. 151 Langley road to Ripley
Knowles Terrace, Nv., fr. 640 Watertown
LAGRANGE, N. C., fr. Brookline line to Boston line
Lake Avenue, Au., fr. Woodland to Aspen av.
Lake Avenue, N. C., fr. 102 Pleasant to 1144 Walnut
Lake Terrace, N. C., fr. 146 Lake av. easterly to Crystal Lake
Lake View Avenue, Nv., fr. 629 Walnut to 395 Homer
Lake Wood Road, N. H., fr. 209 Lake av. to 48 Fisher av.
Langdon, N., fr. Bellevue south to Cabot
Langley Road, N. C., fr. 1216 Centre to Jackson near Boylston
Larkin Road, W. N., fr. 54 Murray rd. to Westwood
Lasell, Au., fr. 98 Hancock southeast
Laurel, N. C., fr. 970 Beacon to Lake av.
Laurel Avenue, W. N., fr. Waltham line to 75 Tolman
Lawrence Avenue, C. H., fr. 254 Beacon to Lee av.
Lawrence Road, C. H., fr. 315 Hammond to Suffolk road
Ledges Road The, N. C., fr. 126 Bishopsgate road
Lee Avenue, C. H., fr. Reservoir av. to Lawrence av.
Lenox, W. N., fr. 284 Otis to 88 Valentine

Digitized by Google

Lewis, Nv, fr. Newtonville av. to Langdon
Lewis Terrace, N., fr. 554 Washington to 235 Newtonville av.
Lexington, Au., fr. Waltham line to 291 Auburn
Lill Avenue, W. N., fr. 246 River to Pine
Lincoln, N. H., fr. 1165 Walnut to B. &. A. R. R. at Eliot station
Lincoln Park, W N., between Washington, Margin and Lincoln Park streets
Lincoln Park (street), W. N., fr. 106 Margin to 1472 Washington
Lincoln Place, W. N., fr. 10 Lincoln park southerly
Lincoln Road, N., fr. 259 Adams to 28 Shamrock
Linden, U. F., fr. 250 Elliot across Chestnut
Linder Terrace, N., fr. 118 Hunnewell av. southerly
Linwood Avenue, Nv., fr. 635 Watertown to Silver Lake
Linwood Park, Nv., bounded by Walnut, Crafts and Linwood av.
Lombard, N., fr. 679 Centre to Claremont
Loring, N. C., fr. 19 Ballard to 453 Ward
Loring Park, N. C., cor. Cotton and Centre streets
Loring Road, N. C., fr. 16 Glendale road
Los Angeles, N., fr. 184 California to Allison
Lothrop, Nv., fr. 127 Crafts
Lotus Avenue, N. C., fr. 82 Clark across Wheeler
Lowell Avenue, Nv., fr. 186 Crafts, cor. Watertown to Commonwealth av.
Lower Falls Park, L. F., between Concord and Charles river
Lucas Court, W. N., fr. 1397 Washington north
Lyman, N. C., fr. 185 Sumner to 1178 Centre
Lyons Court, N., fr. 81 Watertown north
MADISON AVENUE, Nv., fr. 59 Harvard to 322 Walnut
Madoc, N. C., fr. 250 Langley rd. easterly to Carlisle
Magnolia Avenue, N., fr. 364 Kenrick to Eliot Memorial
Mague Avenue, W. N., fr. 171 River north
Mague Place, W. N., fr. 26 Mague av. easterly across Thomas
Maguire Court, Nv., fr. 66 Crafts opp. Clinton south
Malvern Terrace, Au., fr. 106 Islington south
Manemet Road, fr. N. C., 14 Bothfeld road to 239 Homer
Manet Road, C. H., fr. Waban Hill to 114 Hammond
Manhattan Road, W. N., fr. 57 Thomas to 110 Westland
Maple, Au. fr. 198 Auburn to Woodland road
Maple, N., fr. 1 Jefferson to Galen
Maple Avenue, N., fr. 212 Church near Centre south
Maple Circle, N., fr. 22 Maple avenue easterly
Maple Park, N. C. fr. 131 Langley road southwest
Maple Terrace, Au., fr. Maple near Woodland road westerly
Maple Terrace, N., fr. 91 Maple av. to Oakland
Margaret Road, N. H., fr. 1074 Boylston near Circuit av. to Elliot
Margin, W. N., fr. 55 Chestnut to 1422 Washington
Marion, W. N., fr. 74 Cherry place
Marlboro, N., fr. Tremont near Pembroke to Nonantum
Marshall, N. C., fr. 167 Grant av. to 114 Sumner
Mason Terrace, W., fr. Collins rd. south
Massasoit, Au., fr. Norumbega at Met. Park
May, Au., fr. 42 Newell road to 273 Auburndale av.
Mechanic, U. F., fr. 212 Elliot crossing railroad
Melrose, Au., fr. 141 Staniford to 351 Auburn
Melrose Avenue, Au., fr. 439 Lexington to 276 Melrose
Melville Terrace, N., fr. Morse near Galen, south
Meredith Avenue, N. H., fr. 1095 Boylston to Circuit R. R. at Eliot station

Digitized by Google

Meredith Road, N., fr. 37 Richardson northerly
Merrill, N. C., fr. 77 Ripley to 11 Sears
Merton, N., fr. 64 Elmhurst road
Middle, N., fr. 239 Chapel to 258 Adams
Middlesex Road, C. H., fr. 510 Hammond near Chestnut Hill station to Brookline line
Midland Avenue, N., fr. 23 Riverdale av.
Mill, Nv., fr. 919 Centre
Milton, W. N., fr. 81 Underwood avenue near Waltham line
Minot Avenue, Au., crossing Gould road north and south
Minot Place, Nv., fr. 37 Walnut westerly
Moffat Road, Waban, fr. 59 Montclair rd. northerly and easterly to 501 Chestnut
Monadnock Road, N. C., fr. 124 Hobart road east crossing Wachusett road
Montclair Road, W., fr. 1537 Beacon west to Windsor road
Montfort Road, N. H., fr. 141 Lincoln north across Oak ter
Montrose, N., fr. 400 Waverley av. passing Ivanhoe
Montvale Crescent, N. C., fr 51 Montvale road to Montvale road
Montvale Road, N C., fr. Hobart road to 134 Grant av.
Monument, N., fr. 320 Waverley av. to Eliot Memorial
Moreland Avenue, N. C., fr. 127 Lake av. northwesterly
Morgan Place, N., fr. Cook near Watertown easterly
Morse, N., fr. Galen to Watertown
Morseland Avenue, N. C., fr. 102 Mill to 759 Commonwealth av.
Morton, N. C., fr. 196 Mill to 157 Homer
Mossfield Road, W., fr. Carlton road to Waban av.
Moulton, L. F., fr. 686 Grove near Washington easterly
Mountfort Road, N. H., fr. 139 Lincoln
Mount Ida, N. fr. 525 Centre to Newtonville av.
Mount Ida Terrace, N., fr. 40 Bennington southerly
Mount Vernon, Nv. and W. N., fr. 1000 Washington across R. R. to 58 Hillside avenue
Mount Vernon Terrace, Nv., fr. 118 Mt. Vernon near Allston east
Munroe, Nv., fr. 284 Newtonville avenue near Harvard south
Murphy Court, N., fr. 203 Adams
Murray Road, Au., fr. 164 Auburndale av. to Webster
Myrtle, W. N., fr. 1556 Washington to Temple
Myrtle Avenue, Au., fr. 39 Lake av. to 130 Grove

NAHANTON, N. H., fr. 739 Dedham at Oak Hill to Kenrick's bridge
Neal, L. F., fr. 51 Cornell westerly to B. & A. R. R.
Needham, N. H., fr. 97 Winchester to Charles river
Nehoiden Road, W., fr. 73 Waban av. to 1910 Beacon
Neshobe Road, W., fr. 2106 Washington to Alban road
Nevada, Nv., fr. 534 California
Newbury, N. C., fr. 1012 Beacon to 33 Crystal
Newbury Terrace, N. C., fr. 16 Newbury near Beacon
Newell Road, Au., fr. 229 Auburndale av. to 2 Orris
Newland, Au., fr. 52 Charles to B. & A. R. R.
Newton Centre Playground, bounded by Centre, Pleasant and Bowen streets
Newtonville Avenue, fr. 565 Centre to Walnut, Nv.
Nobscott Road, N. C., fr. 176 Ward
Nonantum, N., fr. 182 Waverley av. opp. Franklin to Boston line
Nonantum Hill, N., between Tremont and Kenrick at Boston line
Nonantum Place, fr. 183 Charlesbank rd. near Washington
Norfolk Road, C. H., fr. 19 Chestnut Hill road to 103 Essex road
Norman Road, N. H., fr. 14 Lake Wood road near Lake av.
North, N. C., fr. 1098 Commonwealth av. to Cemetery av.
North, Nv., fr. Crafts to Waltham line
North Gate Park, W. N., fr. 353 Waltham near Derby westerly

Digitized by Google

North Prospect, W. N., fr. 162 Hicks to 1519 Washington
Norumbega Road, N. C., fr. 67 Algonquin road
Norwood Avenue, N. C., fr. 57 Crescent av. to Centre near railroad
Norwood Avenue, Nv., fr. 1 Parkview av. to 70 Harvard crossing Clarendon
OAK, U. F., fr. 284 Elliott to Needham
Oak Avenue, W. N., fr. 22 Auburndale av. to 109 Webster
Oak Hill, O. H., fr. 289 Brookline to Dedham
Oak Ridge, Au., fr. 58 Seminary av.
Oak Terrace, N. H., fr. 32 Mountfort rd.
Oakdale Road, N. H., fr. 267 Parker to 106 Woodcliff road
Oakland, N., fr. 240 Church to 79 Newtonville av.
Oakland Avenue, Au., fr. 2400 Commonwealth av. near Charles river to Pigeon Hill road
Oakleigh Road, N., fr. east of Willard to 133 Hunnewell av.
Oakwood Road, Nv., fr. 255 Upland rd.
Oakwood Terrace, N. C., fr. 157 Morton to 28 Kenwood av.
Ohio Avenue, U. F., fr. Pennsylvania av. near Oak northerly
Old Orchard Road, fr. 245 Hammond, near Beacon, Chestnut Hill to Deerfield road
Old Winchester, N. H., fr. Columbia av. to Winchester
Omar Terrace, Nv., fr. 71 Central av. westerly
Orchard, N., fr. 25 St. James to 150 Charlesbank road
Orchard Avenue, N. H., fr. Woodward south to railroad
Orient Avenue, N. C., fr. 20 Oakwood terrace
Orris, Au., fr. 294 Lexington to Newell road
Ossippee Road, U. F., fr. Linden west to 66 Oak
Otis, Nv.. fr. 383 Walnut to Chestnut at West Newton
Otis Place, Nv., fr. 75 Otis near Lowell avenue
Owaisa Road, W., fr. 1824 Beacon to Nehoiden road
Owatonna Road, Au., fr. 24 Chaske av. to 21 Ware road
Oxford Road, N. C., fr. 40 Paul to Parker
PACKARD, W. N., fr. Cherry near Pleasant easterly
Padstow Avenue, U. F., fr. 11 Waldorf road west
Page Road, Nv., fr. 189 Walnut crossing Watertown
Park, N., fr. 196 Washington near the railroad to Sargent
Park, fr. Morse to Boyd opp Emerson
Park Avenue, N., fr. 90 Sargent near Park to Cotton
Park Lane, N. C., fr. 190 Pleasant to Greenlawn av.
Park Place, Nv., fr. 78 Washington park southerly to Cabot
Parker, N. C., fr. 67 Cypress near Paul to Dedham
Parker Avenue, N. C., fr. 291 Parker west
Parkview Avenue, N. C., fr. 291 Parker
Parsons, Nv., fr. 822 Watertown to 1063 Washington
Paul, N. C., fr. 45 Cypress to 1400 Centre
Paul Park, N. C., on Centre opp. Paul
Peabody, N., fr. 323 Washington to 48 Pearl
Pearl, N., fr. 281 Centre to 260 Watertown
Pearl Court, fr. 12 Pearl to 282 Washington
Pelham, N. C., fr. 1219 Centre to Crescent av.
Pembroke, N., fr. Tremont to Nonantum
Pennsylvania Avenue, U. F., fr. 49 Oak to Keefe av.
Perkins, W. N., fr. 1474 Washington passing Winthrop
Pettee, U. F., fr. 118 Thurston road to Elliot
Phillips, Au., fr. 49 Bourne to Commonwealth av.
Pigeon Hill Road, Au., fr. 107 Riverside rd. to 75 Oakland av.

ROTHERY, EMERY & PERKINS, INSURANCE UNDERWRITERS
S. T. EMERY, NEWTON CENTRE MASON BLDG., 70 KILBY ST., BOSTON

Digitized by Google

Pike, W. N., fr. 61 Auburn
Pilgrim Road, fr. Waban av. W.
Pillion Court, Nv., fr. 270 Newtonville av. south
Pine, N. H., fr. 178 Woodward
Pine, W. N., fr. 220 River to Washburn avenue
Pine Grove Avenue, L. F., fr. 525 Grove to Concord
Pine Ridge Road, W., fr. 107 Allen av. to 449 Woodward
Plainfield, W., fr. 666 Chestnut near Woodward east to Allen av.
Pleasant, N. C., from 1195 Centre to Homer.
Pleasant, W. N., fr. 263 Waltham to 168 Cherry
Plymouth Road, N. H., fr. 2 Endicott
Pond, N., fr. Watertown at Watertown line southeasterly
Pond Avenue, N., fr. 17 Fayette northerly
Pontiac Road, W., fr. 200 Varick road to Quinobequin road
Potter, N., fr. 270 Adams
Prairie Avenue, Au., fr. 22 Rowe across Auburndale av.
Prescott, Nv., fr. 32 Lowell across Central av.
Prince, W. N., fr. 44 Temple to Commonwealth av.
Proctor, fr. 19 Brooks av. to 36 Walker
Prospect, W. N., fr. 1520 Washington to 130 Temple
Prospect Avenue, Nv., fr. 579 Walnut to Beaumont av.
Prospect Park, Nv., fr. 28 Beaumont av. to 1 Grove Hill av.
Prospect Place, W. N., fr. 20 North Prospect near Hicks easterly
Prospect Terrace, Nv., fr. 70 Prospect park
Pulsifer, Nv., fr. 358 Cabot to Clyde
Putnam, W. N., fr. 1372 Washington across railroad to Temple
QUINOBEQUIN ROAD, fr. 2202 Washington, L. F., to 1309 Boylston, U. F.
Quirck Court, N., fr. 199 Adams south
RADCLIFF ROAD, W., fr. 53 Tamworth road to 640 Quinobequin road
Raeburn Terrace, N. H., fr. 33 Hillside road northerly
Randolph, N. H., fr. 104 Woodward to 33 Dickerman road
Raymond Place, W. N., fr. 334 Cherry near River east
Read Court, N. C., fr. 520 Commonwealth av. near Grant av. southerly
Regent, W. N., fr. 29 Lenox to 24 Fountain
Remick Terrace, N., fr. 64 Charlesbank Road to B. & A. R. R.
Reservoir Avenue, C. H., fr. 170 Beacon to Hammond
Rice, N. C., from 69 Summer to 1068 Centre
Richardson, N., fr. 451 Centre to Church crossing B. & A. R. R. to Washington
Richardson Road, U. F., fr. 1259 Boylston north
Ricker Road, N., fr. 160 Tremont to Arlington
Ricker Terrace, N., fr. Ricker road easterly
Ridge Avenue, N. C., fr. 70 Parker south passing Glenwood avenue
Ridge Road, W., fr. 180 Varick road across Carlton road
Ripley, N. C., fr. 50 Chase to 191 Langley road
Ripley Terrace, N. C., fr. 1307 Centre near Beacon westerly
River, W. N., fr. 481 Waltham to 64 Lexington
River, U. F., fr. 165 Oak to Abbott
River Avenue, U. F., fr. 376 Elliot to Charles river
River Path, Au., fr. Islington road to Charles river
Riverdale Avenue, N., fr. 163 California
River Place, W., fr. Dwhinda road to 190 Quinobequin road
Riverside, Au., fr. 70 Charles north of angle to Charles again near railroad
Riverside Road, Au., fr. 95 Charles to Charles river
Riverview, W. N., fr. Rumford av. at Waltham line across Buttrick
Robin Dell, Au., fr. 218 Grove easterly
Robin Hood Road, Au., fr. 73 Crescent near railroad

A. DUDLEY DOWD
REAL ESTATE
16 STATE STREET, BOSTON, Telephone

HOUSES BUILT TO ORDER
From Architects' Plans

Digitized by Google

Rockland, N., fr. 41 Jewett to 16 Fayette
Rockland, N. H., fr. 217 Winchester to 124 Needham
Rockland Place, U. F., fr. 1214 Boylston
Rockledge Road, N. H., fr. Woodcliff rd. to Woodside road
Rockwood Terrace, Au., fr. 479 Auburn
Rogers, N. C., fr. 1459 Centre to Lake av.
Rogers, N. H. fr. 234 Lake av. to 33 Allerton road
Rokeby Road, W., fr. 54 Pontiac road across Irwin road
Rossmere, Nv., fr. 61 Lowell av. westerly to Watertown
Rowe, Au., fr. 216 Auburndale av. to 1967 Commonwealth av.
Rowe Terrace, Au., fr. 1962 Commonwealth av.
Rumford Avenue, W. N., fr. Lexington opp. River to Waltham line
Russell Court, Nv., fr. 403 Walnut west
Russell Road, N., fr. 119 Charlesbank rd.
Russell Road, W. N., fr. Jerome av. to Clark road
Rustic, N., fr. Charles river south to 253 California
Ruthven Road, N., fr. 239 Waverley av. to 262 Park
Ryan Court, W. N., fr. 31 Auburndale av. northerly
SALISBURY ROAD, N., fr. 24 Winchester road to 163 Cabot
Sargent, N., fr. 269 Waverley av. to Centre
Saxon Road, N. H., fr. 34 Berwick road to 45 Lake Wood road
Saxon Terrace, N. H., fr. Saxon road easterly
School, N., fr. Pearl near Thornton crossing Gardner
Sears, N. C., fr. Langley rd. to Cypress
Selden, N. H., fr. 11 Hinckley road to 182 Winslow road
Seminary Avenue, Au., fr. 139 Woodland rd. southwesterly crossing Myrtle av.
Sewall, W. N., fr. 39 Prince to Sterling
Shamrock, N., fr. 36 Emerald to 65 Lincoln road
Sharon Avenue, W. N., fr. 109 Crescent west
Shaw, W. N., fr. 20 Lincoln park to Winthrop
Shawmut Park, U. F., fr. 13 Ossipee road northerly
Sheridan, W. N., fr. 218 Derby to 227 River
Shorncliffe Road, N., fr. 22 Nonantum to Farlow road
Short, W., fr. Chestnut to Beacon
Simms Court, W. N., fr. 1483 Washington opp. Perkins to 122 Hicks
Simpson Terrace, Nv., fr. 14 Washington park to 113 Harvard
Smith, Au., fr. 2109 Commonwealth av.
Smith Avenue, W. N., fr. 211 River to Cleveland
Smith's Court, W. N., fr. 156 River west
Somerset Road, W. N., fr. 248 Otis to Highland
Somerset Road, W., fr. 2034 Beacon to 34 Neshobe road
South, N. C., fr. 337 Beacon to Commonwealth av.
South River, N., continuation of California into Watertown, east to Galen
Spring, U. F., fr. 12 Summer to Winter
Squirrel Lane, N. C., fr. 117 Bishopsgate rd. to 39 Gray Cliff
Standish, N. H., fr. Columbus to Chester
Staniford, Au., fr. 239 Lexington to Melrose
Stanton Avenue, Au., fr. 1808 Washington to Washington near Aspen av.
Station Avenue, N. H., fr. 332 Lake av. to N. H. Station
Stearns, N. C., fr. 185 Parker to Clark
Sterling, W. N., fr. 110 Temple to Berkeley, southeasterly
Stetson Way, Waban, fr. 39 Pontiac rd. to Dwhinda road
St. James, N., fr. 90 Charlesbank rd. to 173 Washington
St. Mary's, L. F., fr. 112 Pine Grove to Concord
Stone Avenue, C. H., fr. 226 Beacon to Hammond
Studio Road, Au., fr. 245 Woodland rd. to Aspen av.
Suffolk Road, C. H., fr. 451 Hammond to Beacon

ROTHERY, EMERY & PERKINS, INSURANCE UNDERWRITERS
S. T. EMERY, NEWTON CENTRE MASON BLDG., 70 KILBY ST., BOSTON

Digitized by Google

Sullivan Avenue, U. F., fr. 329 Elliot to 1034 Chestnut
Summit, N., fr. 94 Newtonville av. to 126 Bellevue
Summer, U. F., fr. 96 High to 978 Chestnut
Sumner, N. C., fr. 442 Ward near Centre to Langley road
Surrey Road, N., fr. Claremont to Langdon
Sweet, U. F., fr. Oak southerly across Butts
Sylvan Avenue, W. N., fr. 321 Highland to Valentine
Sylvan Road, W., fr. 69 Allen av. to 45 Upland road
TAFT AVENUE, W. N., fr. Harding across Keyes
Talbot, W. N., fr. 72 Derby to 37 Harris road
Tamworth Road, W., fr. 73 Fenwick rd. to Chestnut
Tarleton Road, N. C., fr. 212 Homer south to Park lane
Temple, W. N., fr. 101 Highland to Fuller
Terrace Avenue, N. H., fr. 58 Duncklee to 83 Hillside road
Thomas, W. N., fr. 16 Mague place northerly
Thornton, N., fr. 90 Pearl to 365 Washington
Thornton Place, N., fr. 40 Thornton east
Thornton Road, N. H., fr. 844 Boylston near Walnut south
Thurston Road, U. F., fr. 71 Circuit av. westerly to Pettee
Tileston, L. F., fr. 2102 Beacon west
Tolman, W. N., fr. Robbins in Waltham to 275 Derby
Trapelo Road, Au., fr. 41 Greenough
Tremont, N., fr. Boston line to 58 Park
Trent Road, W., fr. 67 Devon rd. to 568 Quinobequin road
Trowbridge, N. C., fr. 28 Norwood av. to 1355 Centre
Trowbridge Avenue, Nv., fr. 470 Walnut east
Troy Lane, W. N., fr. 14 Fuller near Chestnut southerly
Tudor Terrace, Au., fr. 262 Auburndale av. near Rowe south
Turner, Nv., fr. Central av. to Walnut
Tyler Terrace, N. C., fr. Centre to Pleasant
UNDERWOOD AVENUE, W. N., fr. Waltham line to 117 Tolman
Union, N. C., fr. 736 Beacon to 28 Institution av.
Unity, Au., fr. 43 Hawthorn av., to 44 Lake av.
Upland Road, W., fr. 1424 Beacon
Upland Avenue, N. H., fr. 22 Winchester
Upland Road, Nv., fr. 149 Kirkstall road to 247 Mill
VALENTINE, W. N., fr. 212 Highland to Commonwealth av.
Valentine Park, W. N., fr. 41 Valentine to Hampshire
Varick Road, W., fr. 1986 Beacon to Quinobequin
Vaughn Avenue, N. H., fr. 1298 Beacon to 152 Quinobequin road
Veazie, N. H., fr. near Wade across Willard
Vernon, N., fr. 57 Waverley av. to 440 Centre
Vine, N. C., fr. Brookline at Oak Hill to Lagrange
Virginia Road, W. N., fr. 1451 Washington to Hicks
Vista Avenue, Au., fr. 213 Woodland rd. to Aspen av.
Vista Road, W., fr. Varick rd. westerly
WABAN AVENUE, W., fr. 1674 Beacon to 2184 Washington
Waban, N., fr. 17 Thornton to 184 Pearl
Waban Hill Road, N. C., fr. 83 Commonwealth av. northerly on Waban Hill
Waban Hill Terrace, N. C., fr. 40 Waban Hill road to Newton Reservoir
Waban Park, N., on Waban between Jewett and Walnut park
Wachusett Road, N. C., fr. 322 Commonwealth av. at junction Hammond to 150 Hobart road
Wade, N. H., fr. Winchester near Boylston south

REAL ESTATE FOR SALE IN ALL THE NEWTONS
Will Improve Old Estates

A. DUDLEY DOWD
REAL ESTATE
16 STATE STREET, BOSTON. Telephone

Digitized by Google

Walden, Nv., fr. 140 Otis to 422 Highland
Waldorf Road, U. F., fr. 12 Meredith av. to Bacon place
Wales, L. F., fr. 2204 Washington to bridge at Wellesley line
Walker, Nv., fr. 664 Watertown to 977 Washington
Walnut, Nv., fr. 306 Crafts to Dedham at N. H.
Walnut Park, N., fr. 98 Waban to 483 Washington
Walnut Place, Nv., fr. 353 Walnut to Highland av.
Walnut Terrace, Nv., fr. 107 Central av. to Walnut
Walsingham, L. F., fr. 2065 Washington at junction of Beacon northwesterly
Waltham, W. N., fr. Waltham line to 1289 Washington
Ward, N. C., fr. 225 Commonwealth av. to Morseland av. near Commonwealth avenue
Ware Lane, fr. 2149 Commonwealth av. to Ware road
Ware Road, Au., fr. 203 Melrose westerly to Kaposia
Warren, N. C., fr. 131 Elgin to 94 Langley road
Warren Avenue, W. N., fr. 26 River to 11 Webster
Warwick Road, W. N., fr. 304 Waltham easterly
Washburn, N., fr. 224 Watertown near city line to Pearl
Washburn Avenue, Au., fr. 221 Auburndale av. to Orris
Washington, fr. Boston line to Bridge at Wellesley line
Washington Park, Nv., fr. 87 Harvard to 348 Walnut
Washington Terrace, Nv., fr. 885 Washington northerly
Water, N. C., fr. 706 Commonwealth av. to 71 Homer
Waterston Road, N., fr. 226 Franklin to Ruthven road
Watertown, fr. Watertown line to 1285 Washington; also fr. Galen in Watertown to Newton line
Waverly Avenue, N., fr. 116 Washington to Ward
Waverly Place, L. F., fr. 2225 Washington near Hamilton
Webster, W. N., fr. 499 Waltham to Rowe
Webster Court, N. C., fr. 939 Beacon north
Webster Park, W. N., fr. 161 Webster to Auburndale av.
Webster Place, W. N., fr. 129 Webster north
Weir, Au., fr. 34 Robin Hood road to 23 Sharon av.
Wellington Terrace, N., fr. 87 Church
Wensley Road, W., fr. 74 Waban av.
Wesley, N., fr. 503 Centre to Centre again
Wessex Road, N. C., fr. 416 Ward near Sumner south
West, N., fr. 366 Watertown to 23 Middle
West Boulevard Road, N. C., fr. 361 Ward
Westbourne Road, N. C., fr. 356 Ward to 503 Commonwealth av.
Westland Avenue, W. N., fr. Mague av. to 275 Cherry
Westland Terrace, W. N., fr. 87 Westland av.
West Pine, Au., fr. 63 Freeman northerly to Charles river
Westwood, W. N., fr. Webster to Larkin road
Westwood Road, W. N., fr. Eliot av. to Eliot av.
Wetherell, U. F., fr. 198 Elliot east to 36 Mechanic
White Avenue, N. C., fr. 181 Jackson northerly
White Oak Road, W., fr. 1952 Beacon to Neshobe road
Whitlowe Road, W. N., fr. 30 Lexington
Wilber, N. H., fr. 72 Winslow rd. across Vaughn av.
Wilde Road, W., fr. Beacon to Alban rd.
Wildwood Avenue, W. N., fr. 2 Kensington to 721 Watertown
Willard, N., fr. 110 Oakleigh rd. to 97 Hunnewell av.

ROTHERY, EMERY & PERKINS, INSURANCE UNDERWRITERS
S. T. EMERY, NEWTON CENTRE MASON BLDG., 70 KILBY ST., BOSTON

Digitized by Google

William, N., fr. Jefferson west to Watertown line to Galen
Williams, U. F., fr. 141 Oak south
Williams Court, U. F., fr. Williams east
Williston Road, Au., fr. 131 Hancock av.
Willow, N. C., fr. Centre to Summer
Willow Terrace, N. C., fr. 34 Bowdoin southerly
Wilton Road, Nv., fr. Central av. opp. Omer ter. easterly
Wiltshire Road, N., fr. 286 Adams to Jackson road
Winchester, N. H., fr. Boylston to Nahanton
Winchester Road, N., fr. 89 Langdon to 138 East Side Parkway
Windermere Road, Au., fr. 1796 Commonwealth av. to Woodland road
Windsor Road, W., fr. 1627 Beacon north opp. Waban station
Winona, Au., fr. 44 Chaske av., to 41 Ware road
Winslow Road, N. H., fr. 1320 Beacon
Winsted Road, W., fr. 144 Montclair to 207 Woodward
Winter, U. F., fr. 76 High to 1012 Chestnut
Winthrop, W. N., fr. 50 Putnam to 57 Perkins
Winthrop Avenue, N., fr. 35 Oakland near Newtonville av.
Wiswall, W. N., fr. 45 Parsons to 44 Cross
Wiswall Road, N. H., fr. 831 Dedham near Brookline southwesterly
Woerd Avenue, Au., fr. Metropolitan pk. near Wabasso
Wolcott, Au., fr. 43 Rowe
Wolcott-Burr Park, Au., on Central cor. Hancock
Wolcott Park, Au., on Walcott between Lexington and Rowe
Woodbine, Au., fr. 441 Auburn
Woodbine Terrace, Au., fr. Woodbine south to Auburn
Woodcliff Road, N. H., fr. 1578 Centre opp. Hyde to 149 Walnut Hill road
Woodland Road, Au., fr. 470 Auburn to 1729 Washington
Woodland Terrace, Au., fr. 7 Woodland road near railroad southerly
Woodman Road, N. C., fr. 283 Hammond to 183 Suffolk road
Woodside Road, Nv., fr. 29 Kirkstall rd. to Mill, Nv.
Woodward, U. F., fr. 997 Boylston to Beacon
Wylore Road, W., fr. 77 Collins road
Wyman, W., fr. 717 Chestnut to 1630 Beacon and Woodward
York Road, W., fr. 24 Edgefield road to 532 Quinobequin road

Digitized by Google

JOSEPH S. WATERMAN & SONS

INCORPORATED

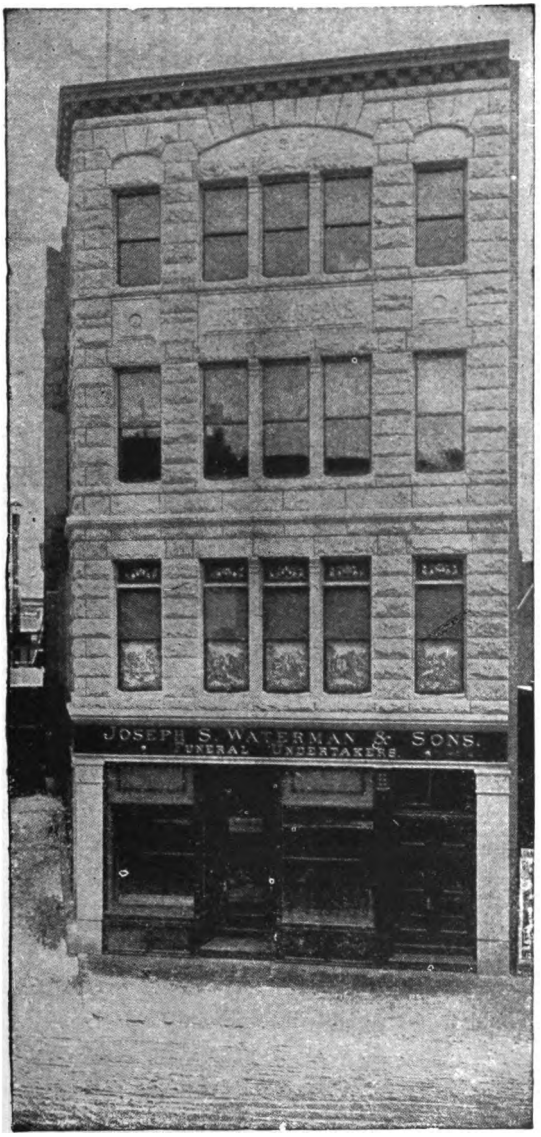

Undertakers

2326 and 2328
Washington Street

ADJOINING DUDLEY STREET
TERMINAL

BOSTON

FRANK S. WATERMAN, Pres.
JOS. S. WATERMAN, Vice-Pres.
FRANK S. WATERMAN, Jr.

Telegraph or Cable Address
"UNDERTAKER, BOSTON"

Telephones Roxbury 72, 73, 74

Digitized by Google

WHEN IN NEED OF

COAL AND WOOD

Telephone 490 NEWTON NORTH

A. BRACKETT & SON

ESTABLISHED 1850

C. F. BURLEIGH, Formerly with Cook & Co.

BURLEIGH & MARTIN, Inc.

CATERERS

Wedding Receptions, Collations, Dinners, Luncheons and Teas. China, Silver, Glass and Linen to Loan. Gold Chairs, Camp Chairs and Card Tables. Ice Cream and Ices delivered in Boston and Suburbs, Sunday Included.

Berkeley St. and St. James Ave., Back Bay, BOSTON, MASS.

TELEPHONE BACK BAY 3940

Courses for Luncheon and Dinner at Short Notice All Newton Orders Given Special Attention

DAVIS East India House

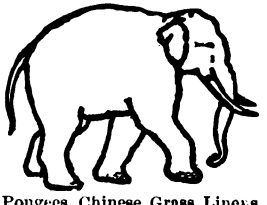

GOWNS EVENING WRAPS CAPES

Made from Our Exclusive Models

Smocked and Embroidered Dresses

Children's Dresses and Coats

Importers of Artistic Specialties, India Muslins, Pongees, Chinese Grass Linens, Filipino Jusi, Eastern Embroideries. Agents LIBERTY & CO., London

373 Boylston Street, Boston, Mass.

EMERY J. DAVIS Tel. Arlington 7 FLOYD S. DAVIS

E. J. DAVIS & SON

Manufacturers of

Builders' Finish, Mouldings, Door Frames, Hard Wood Floors, Brackets, etc. Turning and Band Sawing. Retailers of all kinds of Kiln Dried Lumber

OFFICE AND FACTORY:

366 MASSACHUSETTS AVENUE ARLINGTON, MASS.

Digitized by Google

STREET LIST

PRINCIPAL RESIDENTS

NEWTON

Names and post-office addresses of the principal residents of Newton, arranged in the order of residences, running from one street to another. Those in the right-hand column are residents of the right side of the street; those on the left, of the left side, in order as printed, except when the list is longer on one side than the other.

ARLINGTON STREET.

20 Mr. & Mrs. Goldwin S. Sprague
20 Mrs. J. L. Bailey
46 Mr. & Mrs. Thomas D. Gotshall
50 Mr. & Mrs. Everett H. Vreeland
50 Mr. & Mrs. Allen F. Carver
82 Mr. & Mrs. Hiram W. Jackson
88 Mr. & Mrs. J. Alfred Tucker
88 Mrs. J. C. Elms
96 Mr. & Mrs. Samuel L. Powers
96 Mr. Leland Powers
Sum. res. Meredith, N. H.

7 Mr. & Mrs. George M. Warren
19 Mr. & Mrs. H. W. Robart
29 Mr. & Mrs. Ralph W. Bartlett
41 Mr. & Mrs. Ralph C. Emery
45 Mr. & Mrs. Sylvester L. Durgin
45 Mr. Clifton K. Durgin
55 Mrs. George A. Flint
67 Mr. & Mrs. James R. Hodder
77 Mr. Charles S. Holbrook
77 Miss Marion F. Holbrook
91 Mr. L. Muther
91 Mr. & Mrs. Frederick C. W. Bray
91 Mr. Robert W. Muther
129 Mr. & Mrs. J. William Blaisdell
135 Mr. & Mrs. Walter C. Wye

ARUNDLE TERRACE.

10 Mr. & Mrs. Robert H. Evans
10 Mrs. Abbie F. Myers
16 Mr. & Mrs. Harris P. Gray

7 Mr. & Mrs. Harry S. Rosa
9 Mr. & Mrs. Walter E. Durel
15 Mr. & Mrs. Clifford H. Pratt

WM. J. COZENS REAL ESTATE
Newton Representative of HAROLD G. KING 200 Devonshire St., BOSTON.
INSURANCE—MORTGAGES 303 CENTRE ST., NEWTON
Tel. Con. 2 Hartford St., Newton Hld's.

Digitized by Google

BACON STREET.

6 Mr. & Mrs. C. C. Griswold
26 Mr. & Mrs. Louis C. Stanton
1 Mr. & Mrs. H. Duggan
7 Mr. & Mrs. J. Q. Wetmore
25 Mr. B. Frank Bacon

BALDWIN STREET.

4 Mr. & Mrs. D. H. Robblee
6 Mr. & Mrs. George Lane, Jr.
12 Mrs. M. F. French
16 Mrs. K. B. Eichorn
16 Herbert B. Eichorn
18 Mr. & Mrs. Charles A. Drew
9 Mrs. Gorham D. Gilman
9 Miss Ella C. Rand
9 Miss Ethel S. Gilman
9 Miss Arlette Howes
19 Mr. & Mrs. Charles C. Prescott
15 Mr. J. W. Pearson
15 Mrs. Myra L. Ware

BARNES ROAD.

12 Mr. & Mrs. James P. Airth
18 Mrs. George D. Vaughan
18 Mr. & Mrs. Winthrop Vaughan
11 Mr. & Mrs. Richard U. Clark, Jr.

BEECHCROFT ROAD.

12 Mr. & Mrs. Franklin E. Huntress
20 Mrs. John H. Schafer
11 Mr. & Mrs. Moses A. Libbey
11 Mr. Frank I. Libbey
37 Mr. & Mrs. Edward G. Cook
37 Dr. & Mrs. Willard T. Perrin

BELLEVUE STREET.

22 Rev. & Mrs. Walcott Calkins
56 Mr. & Mrs. Herbert G. Pratt
100 Mrs. Edward Sawyer
100 Mrs. E. F. Clements
126 Mrs. Henry E. Cobb
126 The Misses Cobb
At home first and third Mondays
144 Mr. & Mrs. Lewis E. Coffin
Sum. res. Duxbury Beach. P. O. Address, Green Harbor, Mass.
144 Mr. Fletcher B. Coffin
144 Miss Emma F. Barker
144 Miss Jessie H. Barker
178 Mr. & Mrs. Frederick W. Stone
210 Mr. & Mrs. Charles N. Fitts
214 Mr. & Mrs. George K. Harrington
246 Mr. Howard B. Coffin
246 Miss C. L. Coffin
246 Miss Mary L. Coffin
33 Mr. & Mrs. Gaston A. Scherer
57 Mr. & Mrs. Willard G. Brackett
65 Mr. & Mrs. Wm. R. Brackett
75 Mr. & Mrs. William E. Litchfield
93 Mr. & Mrs. Charles E. Riley
93 Miss Mabel Louise Riley
At home first Mondays
125 Mr. & Mrs. George F. Jewett
189 Mr. & Mrs. Walter T. Bryant
199 Mr. & Mrs. James G. Wildman
211 Mr. & Mrs. Frederick A. Wetherbee
217 Mr. & Mrs. Walter I. Woodman
217 The Misses Woodman
229 Mr. & Mrs. Payson W. Duncan
233 Mr. & Mrs. Robert A. Murray
269 Mr. & Mrs. William C. Briggs
271 Mr. & Mrs. A. Bell
285 Mr. & Mrs. Norman F. Xavier
291 Mr. & Mrs. Stephen W. Holmes

CARPET CLEANING AND LAYING **FLINT'S CLEANSING SHOP**
8 HAMILTON PLACE, - BOSTON
H. W. Robart, Prop, Res. 19 Arlington St., Newton. Tel 2837 Oxford

Digitized by Google

BELMONT STREET.

24 Mr. Joseph H. Buerk
24 Miss Estella Buerk
21 Mr. & Mrs. Edmund I. Leeds

BENNINGTON STREET.

18 Mr. & Mrs. George Briggs
24 Mr. & Mrs. Louis Stoughton Drake
24 Mrs. A. J. Drake
30 Mr. & Mrs. Elliott B. Church
36 Mrs. C. W. Dyar
38 Mr. & Mrs. Morton W. Haddock
46 Mr. Horace Beckford
46 The Misses Beckford
52 Mr. Albert N. Bullens
19 Mr. & Mrs. Arthur W. Blakemore
21 Mrs. C. S. Emmons

BILLINGS PARK.

6 Dr. & Mrs. C. W. Bradley
6 Mr. Henry D. Lloyd
12 Mr. & Mrs. Charles Nicholas Young
36 Mr. & Mrs. Edward P. Tuttle
44 Mrs. Winfield S. Hutchinson
44 Miss Laura L. Berry
48 Mr. & Mrs. Charles S. Ensign
1 Mr. & Mrs. Richmond L. Chipman
9 Mr. & Mrs. Harry Huntington Powers
9 Mr. Joseph H. Powers
9 Miss Minnie May Powers

BOYD STREET.

48 Mr. & Mrs. Chester H. Whelden
52 Mr. & Mrs. James A. Irving
56 Mr. & Mrs. Mark M. Gertridge
68 Mr. & Mrs. John J. Sheehan
76 Mrs. Joseph W. Smith
84 Miss Bessie Morrisey
90 Mrs. Mary Dunne
102 Mr. & Mrs. Edward J. H. Estabrooks
108 Mrs. Henry G. Safford

BREAMORE ROAD.

4 Mr. & Mrs. Walter A. Beedle
8 Mr. & Mrs. George N. Putnam
12 Mr. & Mrs. Henry E. Bothfield
20 Mr. & Mrs. Charles H. Barney
24 Mr. & Mrs. James McCandlish
3 Mr. & Mrs. Ezra Gifford
7 Mr. & Mrs. Alfred A. Akeroyd
11 Mr. & Mrs. Frank B. Cummings
11 Mr. Russell L. Whitaker
17 Mr. & Mrs. Arthur W. Dunning
25 Mr. & Mrs. John C. Brimblecom

CABOT PARK.

122 Mr. & Mrs. George E. Stuart

HAYDEN'S MARKET Groceries, Provisions NEWTON
Telephones 223, 224 Newton North
324 CENTRE STREET 254 WASHINGTON STREET

Digitized by Google

Established 1841

TRADE MARK

ROOFING

In all its branches

GRAVEL, COPPER, TIN, SLATE and TILE

We have a competent force of foremen and skilled workmen, and will be glad to inspect your roofing and repair requirement and give you cost of the same.

E. B. BADGER & SONS CO.

63-75 Pitts St., Boston, U.S.A. - Tel. Haymarket 2152

Ventilators for smoky chimneys and removing foul air.

PENNELL, GIBBS & QUIRING COMPANY
(INC.)

DECORATORS

15A Beacon Street

BOSTON - - - MASS.

Bergdoll
E. M. F. and Flanders
Motor Cars

Machine Work
Automobiles Repaired
and Rebuilt

R. H. EVANS

Tel. 1300
Newton North

1-3 and 24 Brook Street
Newton, Mass.

ARTHUR HUDSON

Analytical and Pharmaceutical

CHEMIST AND APOTHECARY

Fifty years' experience in the business

Stores: 265 and 258 Washington Street, cor. Centre Street

NEWTON, MASS.

Digitized by Google

CARLETON STREET.

18 Mr. & Mrs. John Cain
24 Miss Harriet F. Loring
54 Mr. & Mrs. C. E. Josselyn
21 Mrs. John H. Looker
29 Col. and Mrs. Robert Ball Edes
Sum. res. Newport, Vt.
47 Mr. & Mrs. William L. Graves
49 Mr. Martin C. Laffie
55 William W. Montgomery
55 Miss Grace M. Montgomery

CENTRE STREET.

264 Mrs. H. D. Bassett
264 Miss Mary Bassett
264 Mr. & Mrs. Herbert Whitcomb
264 Miss Mary N. Whitcomb
272 Mr. & Mrs. Samuel P. May
300 THE WELD
Dr. J. R. McLaughlin
336 Miss E. J. Cunningham
336 Mrs. C. R. Smith
430 VERNON COURT
Dr. Deborah Fawcett
Mr. & Mrs. Will E. Harding
Miss Martha L. Lathe
Mrs. Edward W. Howe
Mr. & Mrs. S. R. Perkins
Mrs. C. Virginia Hamilton
Mrs. D. L. Shaw
Mr. & Mrs. M. P. Chumlea
Mr. & Mrs. Edward B. Church
Mrs. W. Frear
Mr. J W. Hill
Mr. & Mrs. L. W. Ewald
Mr. & Mrs. E. S. Hughes
Mr. & Mrs. Samuel Hyslop
Mr. & Mrs. R. J. Estabrook
Mr. & Mrs. Wm. Brown
Mr. F. Jones
Mrs. Emma B. Koehler
Sum res., Raymond, N. H.
Mrs. S. Hyslop
The Misses Henry
Dr. & Mrs. J. Herbert Young
Mrs. N. L. Bradbury
Mr. & Mrs. W. O. Dixon
Mrs. T. W. Trowbridge
Mrs. C. A. Wheeler
Miss M. R. Wheeler
Mr. & Mrs. George Buffum
Mr. & Mrs. H. B. Sprague
450 Miss Martinetta Wright
261 Mr. & Mrs. Francis Murdock
285 Mr. & Mrs. Francis W. Hazelwood
299 THE WILLARD
Mr. & Mrs. H. W. Boothby
437 Dr. & Mrs. Alvah C. Cummings
447 Dr. & Mrs. Dale E. Brown
Doctor's Boston office 359 Boylston st. Hours by appointment. Tel. Back Bay 266
457 Dr. & Mrs. James F. Bothfeld
457 Mr. Philip W. Carter
457 Mr. William H. Coddington
457 Mr. William T. Hammett
457 The Misses Wise
457 Mrs. C. G. Francis
457 Mr. Russell D. Francis
457 Mrs. Charles E. Cram
457 Mr. & Mrs. Harry McMinn
457 Mr. & Mrs. Alfred L. Bliss
457 Mrs. Alice P. Coddington
465 Dr. F W. Webber
475 The Misses Scales
475 Mr. Luther D. Scales
483 Dr. & Mrs. J. F. Frisbie
497 Mrs. James Utley
497 Dr. & Mrs. Edward R. Utley
547 Mrs. George E. Alden
547 Mrs. John E. Alden
559 Mrs. Theodore Manning
559 The Misses Manning
567 Mr. & Mrs. George T. Coppins
585 Mr. & Mrs. Edward S. Wheeler
599 Miss E. C. Parks
599 Mrs. A. M. Potter
599 Miss Grace A. Potter
611 Mrs. S. H. Brown
611 Miss V. M. Lohnas
621 Mr. & Mrs. Smith P. Burton, Jr.
621 Mr. Fletcher P. Burton
637 Mr. & Mrs. William H. Allen

NEW HOUSES FOR SALE
1 to 3 Bath Rooms
NEWTON CENTRE

A. DUDLEY DOWD
Telephone. 16 STATE ST., BOSTON

Digitized by Google

CENTRE STREET.—Continued.

488 Mrs. Thomas Dana
488 Mr. William F. Dana
488 The Misses Dana
500 Mr. & Mrs. Everett T. Ryder
504 Mr. & Mrs. Thomas Kingsbury
510 Dr. & Mrs. Frank R. Stubbs
526 Mr. & Mrs. Herbert Stebbins
550 Mrs. Hosea Hyde
550 Mr. & Mrs. Albert S. Glover
550 Mr. & Mrs. John Bailey
550 Mrs. Justin Whittier
550 Mrs. Elizabeth Thayer
566 Mrs. Elizabeth C. Rogers
566 Mr. Frederick A. Rogers
566 The Misses Rogers
570 Mr. & Mrs. Horace C. Harrington
578 Mr. & Mrs. Daniel M. Bonney
578 Mr. James H. Bonney
584 Mr & Mrs. Thomas F. Murray
584 Mr. Eugene D. Hardy
594 Mr. & Mrs. Henry P. Curtiss
602 Miss Anne E. Baker
602 Miss Mary R. Baker
610 Mrs. Joseph F. Ballister
618 Mr. & Mrs. A. H. Clifford
626 Mr. & Mrs. Clarence Cheney Smith
626 Mrs. A. K. P. Knowlton
638 Mr. & Mrs. Francis Edgar Stanley
Sum. res. Sunny Haven, Squirrel Island, Me.
638 Miss Emma E. Walker
650 Mr. & Mrs. Freedom Hutchinson
650 Miss Eleanor B. Hutchinson
650 Mr. Putnam B. Hutchinson
666 Dr. & Mrs. John W. Baker
674 Mr. & Mrs. Charles B. Faith
686 Mr. & Mrs. William H. Furber
645 Mr. & Mrs. Quincy A. Atwood
703 Mr. & Mrs. Edmund W. Converse
703 Mrs. Margaret G. Pearson
Sum. res. Lake Sunapee, N. H.
749 Mr. & Mrs. Harry M. Taylor
749 Miss Mary S. Wingate
749 Mrs. E. W. Mack
785 Mr. & Mrs. Andrew B. Cobb
785 Miss Margaret E. Cobb
785 Miss Kathleen Cobb

686 Mr. & Mrs. Edward Burbeck
734 Mr. & Mrs. Carl Baermann
764 Mrs. C. B. Prescott
764 Mr. Otis B. Prescott
790 Mr. J. Duncan Edmands

CHANNING STREET.

6 Mr. & Mrs. Benjamin S. Rich
6 Mr. Albert P. Bugbee
12 Mr. & Mrs. Rupert R. Sanborn
20 Mrs. C H. Trafton
20 Mr. Harry W. Trafton
30 Mr. & Mrs. James R. Townsend
34 Dr. & Mrs. Thomas M. Gallagher
34 Mr. & Mrs. Clement S. McPhee
1 Mr. & Mrs. Francis E. Jennison
7 Mr. & Mrs. Thomas
11 Mr. & Mrs. W. S. Cormack
17 Mr. & Mrs. Cotton
19 Mr. & Mrs. Elisha Chapin
25 Mr. & Mrs. George A. Stuart
37 Mr. & Mrs. Joseph Carton

PEARMAIN & BROOKS, BROKERS Members of Boston and New York Stock Exchanges.
S. B. PEARMAIN L. LORING BROOKS 53 STATE ST., BOSTON

Digitized by Google

CHARLESBANK ROAD.

40 Mrs. Ellen Magoley
40 The Misses Magoley
40 Mr. John J. Magoley
72 Mr. & Mrs. Edward N. Soules
94 Mr. Frank H. Burt
94 Mrs. Henry M. Burt
102 Mr. & Mrs. Royal Coleman
106 Mr. & Mrs. E. E. Burdon
112 Mr. & Mrs. Hanson Rogers
128 Mr. & Mrs. Richard O. Walter
132 Mr. & Mrs. Henry S. Wilder
138 Mr. & Mrs. Benjamin S. Wetherbee
162 Mr. John S. Summer
11 Mr. & Mrs. Duncan MacLennan
33 Mr. & Mrs. Thomas W. Norman
59 Mr. & Mrs. C. L. Harrison
73 Miss M. Elizabeth Emerson
119 Mrs. Orlando Mason
123 Mrs. Annie E. Jump
131 Mr. & Mrs. C. Edmund Skerry
151 Mr. & Mrs. Wilfred J. Bernier
155 Mr. & Mrs. William J. Dimock
157 Mr. & Mrs. Burt M. Rich
171 Mr. & Mrs. Archibald Anderson

CHURCH STREET.

6 Hon. & Mrs. William F. Garcelon
10 Dr. & Mrs. Leslie H. Naylor
14 Mr. & Mrs. Charles M. Ford
116 Rev. & Mrs. Laurens MacLure, D. D.
120 Mrs. Griffith
126 Mr. & Mrs. Eben D. Seccomb
126 Mr. Edward O. Seccomb
126 The Misses Seccomb
132 Mrs. Ezra J. Whiton
132 Mr. & Mrs. H. H. Armstrong
132 Mrs. M. Stanton
140 Mr. & Mrs. Irving U. Townsend
140 Mrs. C. W. Whitaker
142 Mr. & Mrs. Albert N. Upham
148 Mr. & Mrs. John H. Sellman
150 Commodore & Mrs. F. E. Sawyer
188 Mr. & Mrs. William E. Porter
194 Mr. & Mrs. Maynard S. Williams
200 Mr. & Mrs. James S. Norris
200 Mr. & Mrs. Newman Storer
200 Mr. & Mrs. William Lowe
206 Mr. & Mrs. Fred H. Tucker
206 Mrs. Mary L. Waterman
206 Mr. Herman Lathrop Tucker
218 Mr. & Mrs. Walter B. Wolcott
234 Mrs. Dexter Whipple
234 Mr. & Mrs. Seth C. Stevens
11 Mr. & Mrs. Ernest Martin Hopkins
15 Mr. & Mrs. J. Feaster Brown
19 Mr. & Mrs. Francis W. Dana
21 Mr. & Mrs. John T. Alden
81 Mr. & Mrs. Arthur J. Wellington
81 Mr. C. Oliver Wellington
81 The Misses Wellington
83 Mr. & Mrs. Loring B. Hall
195 Mr. & Mrs. Walter R. Forbush
199 Mr. & Mrs. Louis E. Moore
199 Dr. & Mrs. Howard Moore
199 Mr. Harold Moore
199 Mr. Walter Moore
199 Miss Bertha Moore
199 Miss Fannie Moore
205 Mr. & Mrs. Henry G. Reid
211 Mr. & Mrs. John W. Fisher
211 Mr. & Mrs. Charles R. Emerson
217 Miss Jessie M. Fisher
217 Mr. Irving Angell
223 Mr. & Mrs. Henry Collins
233 Mr. & Mrs. Samuel W. Tucker
257 Mr. & Mrs. Robert Curran
263 Mr. & Mrs. Ernest Forsyth
267 Mr. & Mrs. I. Boutwell Harrington
269 Mr. & Mrs. Walter E. Mars

CLAREMONT STREET.

80 Mr. James E. Clark
80 Miss Lucy Mildred Clark
80 Mr. J. Lomax Clark
Sum. res. New London, N. H.
80 Miss A. H. Gould
93 Mr. & Mrs. Charles E. Lord
Sum. res. The Elms Farm, Wells, Me.
93 Miss Marion W. Lord
93 Mr. Charles Rogers Lord

HAYDEN'S MARKET Groceries, Provisions NEWTON
Telephones 223, 224 Newton North
324 CENTRE STREET 254 WASHINGTON STREET

Digitized by Google

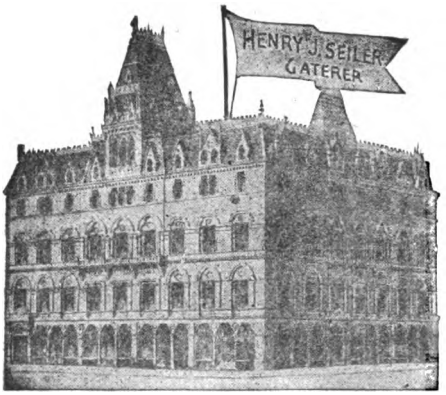

HENRY J. SEILER

Caterer and Confectioner

WEDDINGS, RECEPTIONS
PRIVATE PARTIES

Ice Cream and Fancy Ices

PHONE CONNECTION

513 Tremont St., BOSTON

H. M. RICH

GOWNS

IMPORTER **DESIGNER**

Rooms 43-44 **107 Mass. Ave., BOSTON**

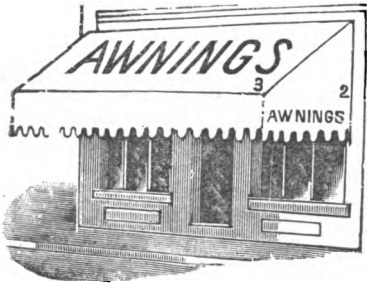

Geo. T. Hoyt Co.

AWNINGS

FLAGS

Tents and Canopies For Sale and To Let
Cotton Duck, all widths and weights
Hose and Wagon Covers

---

52 SOUTH MARKET ST., and 1-2 CHATHAM ST.

TELEPHONE, RICHMOND 1615 **BOSTON**

Digitized by Google

COPLEY STREET.

4 Mr. & Mrs. Otis W. Holmes
12 Dr. & Mrs. Waldo F. Whitney
18 Mr. & Mrs. Charles O. Tucker
28 Mr. & Mrs. Henry C. Hardon
5 Mr. & Mrs. David J. Swift
11 Mr. & Mrs. Henry B. Pinkham
17 Mr. & Mrs. J. Harris Aubin

COTTON STREET.

83 Mr. & Mrs. William F. Plant
83 Miss Amy E. Plant
83 Mr. William F. Plant, Jr.
83 Mr. Thomas G. Plant
Sum. res. Mirror Lake, N. H.

DURANT STREET.

21 Mrs. William W. Howe
21 Mr. Herbert Holmes Howe

ELDREDGE STREET.

4 Mr. & Mrs. George H. Brown
34 Mr. & Mrs. James H. Hustis
38 Mr. & Mrs. Charles B. Gallond
42 Mrs. Edward T. Merrihew
48 Mr. & Mrs. Harry C. Philbrick
52 Mr. & Mrs. Edwin F. Sawyer
56 Mrs. William H. Hallett
56 Mr. & Mrs. Gray Blandy
104 Mr. & Mrs. John R. Simpson
00 Hunnewell Club
9 Mr. & Mrs. H. S. Mower
15 Mr. & Mrs. George D. Byfield
85 Mr. & Mrs. William Spurrier
93 Mr. & Mrs. Frederick W. Burroughs
97 Mr. & Mrs. Samuel H. Uhler
105 Mrs. Alvin A. Sweet
105 Miss A. S. Norris
105 Mrs. Edward D. Bliss

ELIOT MEMORIAL ROAD.

15 Mr. & Mrs. Welles E. Holmes
41 Mrs. John A. Kenrick
41 Miss Jennie E. Jones
41 Miss Lucy A. Jones
41 Mrs. Henry K. Hobart
41 The Misses Kenrick

ELMHURST ROAD.

50 Mr. & Mrs. William Ray Baldwin
58 Mr. & Mrs. Winslow B. Taylor
74 Mr. & Mrs. Allen C. Emery
49 Mr. & Mrs. Fred M. Kimball
57 Mr. & Mrs. Joseph Smith
63 Dr. & Mrs. Adelbert Fernald
Doctor's Boston office 420 Boylston. Hours 9 to 12 and 1 to 4. Tel. Back Bay 3039; Res. N. N. 807-M

PEARMAIN & BROOKS, BROKERS Members of Boston and New York Stock Exchanges.
S. B. PEARMAIN L. LORING BROOKS 53 STATE ST., BOSTON

Digitized by Google

ELMWOOD STREET.

22 Mr. & Mrs. Frederick L. Crawford
24 The Misses Leland
52 Mr. & Mrs. John C. Cole

9 Dr. & Mrs. T. O. Loveland
15 Mr. & Mrs. Samuel S. Crocker
29 Mr. & Mrs. Gabriel Heller
37 Mr. & Mrs. Arthur W. Lane
37 Mrs. Elizabeth Ware Lane
37 Frank H. Lane
43 Mr. James Paxton
43 Mr. & Mrs. William M. Paxton
53 Mr. & Mrs. George W. Bush

EMERSON STREET.

10 Mr. & Mrs. F. T. Cazmay
14 Mrs. James S. Campbell
14 Miss Mary F. Campbell
20 Mr. & Mrs. Melvin C. Rich
26 Mr. & Mrs. Albert T. Stevens
28 Mr. & Mrs. Benjamin M. Thomas
32 Mr. & Mrs. Raymond L. MacCallum
32 Miss Margaret M. Fyfe
32 Miss Hannah G. Fyfe

13 Mrs. Kate A. Miley
15 Mr. & Mrs. Alfred W. Rees
17 Mr. & Mrs. John W. O'Connor
21 Mr. & Mrs. William J. Leahy
23 Mr. & Mrs. Patrick Consadine

FAIRMONT AVENUE

16 Mr. & Mrs. Charles Henry Breck
At home first Mondays
36 Mr. & Mrs. Samuel W. Bridges
42 Mr. Josiah S. Pishon
42 Mrs. Harriet H. Pishon
42 Mrs. I. Newton Longley
56 Mr. S. Curtis Smith
56 Mr. & Mrs. Franklin E. Smith
Sum. res. Sandwich, Mass.
64 Mr. & Mrs. George M. Nash
84 Mr. & Mrs. Joseph W. Howard
84 The Misses Howard
84 J. Dwight Howard
84 Willett Howard
84 Kenneth Howard

19 Mrs. John T. Lodge
19 Mr. John Lodge
19 Mr. D. Morley Lodge
43 Miss Ella J. Souther
53 Mr. Herbert A. Wilder
53 Miss E. F. Wilder
53 The Misses Wilder
83 Mr. & Mrs. Jesse C. Ivy

FAIRVIEW STREET.

4 Mrs. Thomas W. Flinn
4 Mrs. M. L. Loveland
4 Mr. Chess W. Flinn
10 Mr. & Mrs. Herbert M. Bacon
16 Mr. & Mrs. Charles A. Balcom

3 Mr. & Mrs. James R. T. McCarroll
11 Mr. & Mrs. James W. Ewer
17 Mrs. William H. Drury
17 Miss Miriam Drury
17 Mr. Herbert L. Drury
21 Dr. & Mrs. Jean J. Loizeaux

Why pay rent for a house that doesn't suit you? Let me build you a house on easy terms of payment : : : : :

A. DUDLEY DOWD
REAL ESTATE
16 STATE STREET, BOSTON. Telephone

Digitized by Google

FARLOW ROAD.

32 Mr. & Mrs. Frank M. Sheldon
56 Mr. & Mrs. William G. Soule
78 Dr. & Mrs. Charles F. Painter
15 Mr. & Mrs. William Estabrook Jones
00 Mr. & Mrs. Harold Dwight Corey
00 Miss Kate B. Wallace

FRANKLIN STREET.

130 Mr. & Mrs. Charles H. Douglas
180 Mr. & Mrs. Vernon B. Swett
180 Mrs. Anna E. Eager
206 Mr. & Mrs. George C. Travis
232 Mr. & Mrs. William R. Dewey
244 Mrs. Alex S. Twombly
244 Mr. Howland Twombly
252 Mrs. I. Newton Peirce
Tel. Newton North 182
252 Mr. Fred N. Peirce
252 Miss Eunice Ruiter
260 Mr. & Mrs. Oliver M. Fisher
276 Mr. & Mrs. Thomas Weston
276 Miss Grace Weston
284 Mrs. Charles E. Eddy
284 Mr. & Mrs. John G. Andrews
284 Miss Lizzie M. Rand
292 Mr. & Mrs. Charles H. Buswell
300 Mrs. Ezra H. Byington
300 Mrs. Daniel Greene
306 Mr. & Mrs. Howard R. Mason
306 Mrs. M. A. Lawton
316 Mr. & Mrs. Walter White
316 Miss Sarah Witherbee
322 Mr. & Mrs. Ralph W. Angier
334 Mr. & Mrs. Clifford C. Emerson
151 Mr. & Mrs. James W. McIntyre
151 Mr. Alfred R. McIntyre
169 Dr. & Mrs. F. L. McIntosh
169 Miss Alice R. Pearson
177 Mr. & Mrs. Harry E. Damon
Sum. res. Bowers Cottage, Marblehead Neck, Mass.
215 Mr. & Mrs. Loren D. Towle
261 Rev. & Mrs. Cornelius H. Patton
269 The Misses Wells
285 Mrs. Charles E. Billings
285 Charles O. Billings
293 Names refused
303 Mr. & Mrs. Myron H. Tarbox
303 Miss Julia C. Tarbox
303 Miss L. D. Carrier
315 Mr. & Mrs. G. Fred Simpson
327 Mr. & Mrs. John A. Gilman
327 The Misses Gilman

GARDEN ROAD.

10 Mr. & Mrs. Harry A. Nealley
12 Mrs. Jered Whitman
12 The Misses Whitman

GEORGE STREET.

19 Mr. & Mrs. Herbert W. Kenway
27 Mr. & Mrs. Edward L. Horsfall

REAL ESTATE LIST YOUR PROPERTY WITH INSURANCE JOHN T. BURNS
363 CENTRE ST., NEWTON. 807 WASHINGTON ST., NEWTONVILLE.

Digitized by Google

ATWOOD MARKET

IRVING & WHELDEN, Proprietors

Fine Groceries, Provisions, Fish, Oysters, Fruit and Vegetables

GAME OF ALL KINDS IN THEIR SEASON

374, 376, 380 CENTRE ST. NEWTON, MASS.

Telephones 122 and 123 Newton North

WALKER-GORDON LABORATORY CO.

. . MILK . .

Telephone Back Bay 2650 **793 BOYLSTON ST., BOSTON**

DELIVERIES FREE in Cambridge, Brookline, Dorchester and Roxbury. By R. R. Baggage Service and Express anywhere.

Walker-Gordon Laboratories: New York, Boston. Special Depots: Atlantic City, N. J.; Far Rockaway, West End, N. J.; Princeton, N. J.; Philadelphia, Pa.; Trenton, N. J.; Brooklyn, Ocean City, Bay Head, N. Y.; Lakewood, N. J. Farms supplying above cities and depots: Plainsboro, N. J., Charles River, Mass.

Walker-Gordon Laboratories are also established in Baltimore, Buffalo, Chicago, Cleveland, Detroit, Pittsburg, St. Louis, Washington, London, Eng.

TRADE MARK BAY STATE

Our Branch Store, 222 Clarendon Street

CARRIES A COMPLETE LINE OF

ARTISTS' AND DRAUGHTMENS' SUPPLIES

TRADE MARK BAY STATE

China Colors, Oil Colors, Water Colors, Brushes, Crayons, Outfits for Brass Work and Pyrography, Drawing Paper, Draughting Instruments, Etc., Etc.

WADSWORTH, HOWLAND & CO., Incorporated

Mfgs. of PAINTS, VARNISHES and WHITE LEAD

MAIN OFFICES, 82 and 84 WASHINGTON STREET BOSTON

EDWIN P. BURLEIGH (Established 1831) ARTHUR H. CHASE

MELVIN & BADGER

DRUGGISTS AND APOTHECARIES

We are constantly in receipt of the Latest "New Remedies"

Our facilities for dispensing "Physician's Prescriptions" are unsurpassed

Particular attention paid to Orders by mail or telephone

43 TEMPLE PLACE BOSTON, MASS.

Digitized by Google

GRASMERE STREET.

80 Mr. & Mrs. Y. Marcy Edwards
102 Mr. & Mrs. Fred N. March
128 Mr. & Mrs. Abram Byfield

79 Mr. & Mrs. Edward D. Baldwin
111 Mr. & Mrs. Harry D. Smith
115 Mr. & Mrs. Charles V. Daiger
119 Mr. & Mrs. Clinton H. Scovell
119 The Misses Gustin
125 Mr. & Mrs. Mark A. Lawton
Sum. res. Falmouth, Mass.
129 Mr. & Mrs. Loring L. Marshall

HOLLIS STREET.

8 Mr. & Mrs. Fred A. Hubbard
14 Mr. & Mrs. Henry F. Wellington
14 Mr. & Mrs. Frederick L. Trowbridge
18 Mr. & Mrs. William H. Guild
32 Miss Sarah L. Sherman
32 Miss Susan A. Sherman
Sum. res. Centre Sandwich, N. H.
42 Mr. & Mrs. Frank E. Perkins

11 Mr. & Mrs. Percy N. Kenway
23 Mrs. Evelyn P. Brown
23 Miss L. M. Porter
23 Mr. & Mrs. H. W. Jenkins
47 THE HOLLIS
Miss Eliza P. Craig
Mr. & Mrs. Theodore Jewell
Miss Alice E. Wheelock
Mrs. William Lowell
Dr. H. C. Spencer

HOVEY STREET.

4 The Misses Rogers
12 Mr. & Mrs. F. Bancroft Smith
24 Pomroy Home, Miss Clara M. Hayes, matron

5 Mr. & Mrs. Ernest W. Paine
Sum. res. Bryantville, Mass.
15 Mr. & Mrs. Marshall N. Cobb
21 Mr. George A. Graves
Sum. res. "The Rockery," Lincoln, Mass.
21 Mr. & Mrs. Percy P. Russ
31 Mr. & Mrs. Wm. Hobart Emerson
31 Miss Louise Emerson

HOWARD STREET.

19 Mr. & Mrs. David L. Whittemore
Sum. res. Falmouth, Mass.

HUNNEWELL AVENUE.

44 Mrs. Emma F. Claflin
44 Mr. & Mrs. C. Alfred Claflin
44 The Misses Claflin
70 Mr. & Mrs. John M. Whittemore
102 Mr. & Mrs. William D. Swan
108 Mr. & Mrs. Henry Adams
118 Mr. & Mrs. Nat C. Whitaker

25 Mr. & Mrs. Edward E. Elms
Sum. res. Duxbury, Mass.
35 Mr. & Mrs. Frank M. Ferrin
45 Mr. Arthur Kendrick
45 Miss Eliza H. Kendrick
57 Mr. & Mrs. Joseph B. Simpson
75 Mr. & Mrs. H. C. Hansen

LADIES' GARMENTS CLEANSED FLINT'S CLEANSING SHOP 8 Hamilton Place, BOSTON
H. W. Robart, Prop., Res. 19 Arlington St., Newton. Tel. 2837 Oxford

Digitized by Google

HUNNEWELL AVENUE—Continued.

124 Mr. & Mrs. Sidney R. Smith
136 Mr. & Mrs. Gilbert R. Griffin
142 Mr. & Mrs. George S. Dwinnell
178 Dr. & Mrs. Albert B. Jewell
192 Mr. & Mrs. George Hill

89 Mr. & Mrs. William M. Ferris
91 Mr. & Mrs. H. I. Harriman
91 Mr. & Mrs. Henry I. Harriman
103 Mr. & Mrs. Robert P. Hains
115 Mr. & Mrs. Mitchell Wing
115 Mr. Alfred H. Wing
115 Miss Esther M. Wing
121 Mr. & Mrs. Charles P. Marshall
137 Mr. & Mrs. Willard C. Cross
155 Mr. & Mrs. Henry R. Viets
159 Mr. & Mrs. Charles E. Currier
165 Mr. & Mrs. Freelan O. Stanley
169 Mr. & Mrs. Caleb S. Spencer
169 Mr. Frank S. Spencer
169 Mr. Fred C. Spencer
169 Miss Anna K. Spencer
179 Mr. & Mrs. Joseph B. Jamieson
179 Mr. Philip S. Jamieson
179 Mr. Joseph B. Jamieson
179 Miss Edith Jamieson

HUNNEWELL TERRACE.

230 Mr. & Mrs. Philip G. H. Bennett

197 Mr. & Mrs. Mason H. Stone
205 Mr. & Mrs. Howard M. North
Sum. res. No. Scituate
217 Mr. & Mrs. George R. McFarlin
225 Mr. & Mrs. Frank D. Wilde
229 Mr. & Mrs. George H. Snyder

HYDE AVENUE.

14 Rev. & Mrs. H. Grant Person
30 Mr. & Mrs. Frederick J. Fawcett
36 Dr. & Mrs. R. A. Reid
42 Mr. & Mrs. Samuel M. Sayford
52 Mr. & Mrs. William F. Bacon
62 Mr. & Mrs. Walter H. Barker

35 Mr. & Mrs. Prescott Warren
Sum res. Squirrel Island, Me.
45 Mr. & Mrs. Edward M. Hallett
59 Mr. & Mrs. Julius Hollander

IVANHOE STREET.

14 "Sunnyhurst"
Mrs. George S. Harwood
Mr. George Fred Harwood
30 Miss Caroline R. Braman

13 Mr. & Mrs. William B. Emery
13 Miss E. K. Emery
29 The Misses Hull

REAL ESTATE LIST YOUR PROPERTY WITH INSURANCE JOHN T. BURNS
363 CENTRE ST., NEWTON. 807 WASHINGTON ST., NEWTONVILLE

Digitized by Google

JEFFERSON STREET.

32 Mr. & Mrs. O. Fred Black
44 Mr. & Mrs. Thomas P. Jewett
48 John M. Vogel
50 Mr. & Mrs. Archibald R. Carley
54 Mrs. Jennie B. Copeland
58 Mr. & Mrs. Robert Curry

5 Mr. & Mrs. Joseph H. Adams
15 Mr. & Mrs. George O. Almy
37 Mr. & Mrs. John W. Allen
37 Mr. & Mrs. Charles F. Collins
39 Mr. & Mrs. Raymond B. Johnson
45 Mr. & Mrs. Frederick H. Gowing
51 Mr. & Mrs. Thomas J. Delaney
55 Mrs. Emily M. Williams
55 Mr. George H. Williams
65 Mr. & Mrs. John T. Burns
Sum. res. Brant Rock

JEWETT STREET.

80 Mrs. Mary C. Hemmenway
110 Mrs. C. W. Turner
110 Mr. & Mrs. Henry Turner
120 Mr. & Mrs. James W. Bailey
146 Mr. & Mrs. Clarence G. Alderman
146 Mr. & Mrs. J. Eliot Trowbridge

79 Mr. & Mrs. John A. Gardner
89 Capt. & Mrs. C. G. Calkins
115 Mr. Charles Walter Emerson
Sum. res. "Cedar Farm," Charlotte, Vt.
129 Mr. & Mrs. Charles A. Cunningham
141 Mrs. C. J. Emery
141 Mr. Henry L. Emery
145 Mr. & Mrs. George F. Hickmott

KENDALL TERRACE.

16 Mrs. A. F. Emery
16 Miss Alice F. Emery
16 Mr. & Mrs. F. A. Ober
16 Mr. F. F. Dodge

KENRICK STREET.

382 Mr. & Mrs. Robert M. Goode

LINDER TERRACE.

10 Mr. & Mrs. Frederick A. Leeds
16 Mrs. Judd W. Cone

13 Mr. & Mrs. Edward H. Cutler

LOMBARD STREET.

68 Mr. & Mrs. Curtis Nye Smith

65 Mr. & Mrs. Joseph N. Palmer
73 Mrs. William A. Goodman
73 Miss Mabel S. Goodman
73 S. C. Spence
85 Mrs. Herbert P. Kenway

REAL ESTATE WM. J. COZENS
INSURANCE—MORTGAGES
303 CENTRE ST., NEWTON
2 Hartford St., Newton Hld's. Tel. Con.
Newton Representative of
HAROLD G. KING
200 Devonshire St., BOSTON

Digitized by Google

ORIENTAL RUGS
DILLEY
407 Boylston Street,
BOSTON, MASS.

For 50c we will send postpaid our Small Encyclopedia of ORIENTAL RUG Information.
30 Illustrations.

ORIENTAL RUGS
Cleaned, Repaired, Bought, Sold and Exchanged.
BACK BAY ORIENTAL RUG WORKS
YACUBIAN BROS., Props. 126 Massachusetts Ave., Cor. Boylston St. BOSTON
Native Armenian Experts. We make a Specialty of Cleaning and Repairing ORIENTAL RUGS, TAPESTRIES, INDIA SHAWLS, AND ART NEEDLEWORK. Satisfactory Work at Reasonable Prices. Your Rugs are Insured while in our possession.

WALTER F. BARTLETT
FORMERLY WITH A. H. DAVENPORT CO., OF BOSTON
Upholstering and Fine Finishing

Cabinet Making and Interior Decorating, Shade and Drapery Work. Mattresses and Box Springs made to order, also renovated Antique Furniture Repaired and Refinished

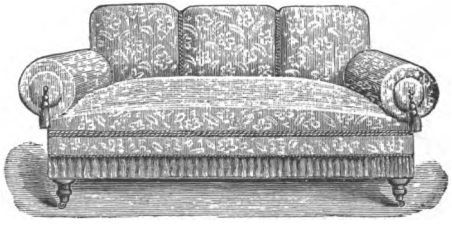

PIANO POLISHING
A SPECIALTY
Salesroom and Workshop,
7 BAY STREET
Corner Green
Tel. Camb. 2314-R CAMBRIDGE, MASS.

Digitized by Google

If You Are Not Getting the

LOOKS, COMFORT AND WEAR

In Your

COLLARS

Which You Wish, Try The

SUNSHINE LAUNDRY

We are pleasing many others, we can please you. Tel. Brookline 1790

LAMSON & HUBBARD

MANUFACTURERS AND RETAILERS OF

HATS AND FURS

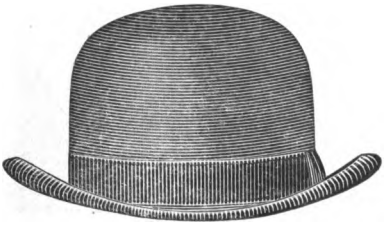

FOR MEN AND WOMEN

92 Bedford St., cor. Kingston 173 Washington St.

BOSTON

Digitized by Google

MORTGAGES INSURANCE

AGENTS FOR THE STONGEST STOCK
AND MUTUAL INSURANCE COMPANIES

NEWTON PROPERTY FOR SALE OR TO LET

APPLY TO

W. S. EDMANDS

392 Centre St., NEWTON 178 Devonshire St., BOSTON

TELEPHONE, 3159 MAIN

JAMES PAXTON & CO.

Confectioners and Caterers

Ices, Salads, Oysters, Croquettes, Etc. Creams, Cakes, Candies, Etc. of our own manufacture. Weddings, Receptions and Parties Catered for in Superior Style

388 Centre St., Eliot Block Newton, Mass.

TELEPHONE, 68 NEWTON NORTH

Digitized by Google

MAGNOLIA AVENUE.

15 Mr. & Mrs. John L. Rollins
21 Mr. & Mrs. Frank Edwards

MAPLE AVENUE.

14 Mr. & Mrs. Alfred E. Allen
18 Mr. & Mrs. Spencer W. Shepardson
20 Mr. & Mrs. William T. Earle
26 Mr. & Mrs. Stephen A. Wiswell
36 Mr. & Mrs. Edward S. Smilie
11 Mr. & Mrs. Walter H. Cutler
15 Mr. & Mrs. Richard B. Duckett
17 Mr. & Mrs. Frank O. Barber
19 Mr. & Mrs. William F. Vining
33 Mr. & Mrs. H. Samuel Leonard

MAPLE CIRCLE.

12 Mr. & Mrs. John Van Buskirk
14 Mr. & Mrs. Edwin W. Pierce

MARLBORO STREET.

12 Mr. & Mrs. John H. Chase
16 Mrs. Catherine A. Duffey
16 The Misses Duffey
20 Mr. & Mrs. George Simmons
22 Mr. & Mrs. Orra H. Fellows
28 Mrs. M. E. Smith
28 Mr. Theodore W. Smith
54 Mr. & Mrs. Harry C. Wiggin
54 William R. Wiggin
11 Mr. & Mrs. James McDuff
29 Mr. & Mrs. Carl Peirce
67 Mr. & Mrs. John F. McNamara

MERTON STREET.

6 Mr. & Mrs. Charles A. Johnson

MONTROSE STREET.

44 Mr. & Mrs. N. P. Cutler
44 Miss Sally A. Cutler

MOUNT IDA STREET.

9 Mr. & Mrs. Frederick K. Collins

MOUNT IDA TERRACE.

12 Mr. & Mrs. Wallace Wales
14 Mr. & Mrs. Andrew C. Furbush
11 Mr. & Mrs. E. F. Harding
13 Mr. W. J. McLaughlin

WM. J. COZENS REAL ESTATE
Newton Representative of
HAROLD G. KING
200 Devonshire St., BOSTON.
INSURANCE—MORTGAGES
303 CENTRE ST., NEWTON
Tel. Con. 2 Hartford St., Newton Hld's.

Digitized by Google

NEWTONVILLE AVENUE.

14 Mr. & Mrs. Alfred W. Fuller
14 Miss Elizabeth S. Fuller
14 Mr. Francis S. Fuller
24 Mr. & Mrs. J. R. W. Shapleigh
32 Mrs. Russell Freeman
40 Mr. & Mrs. Albert D. Howlett
52 Mr. & Mrs. George A. Kinley
78 Mr. Levi Lincoln Tower
78 Harry L. Tower
78 Mrs. Ada E. Davidson
78 Mr. & Mrs. Wm. Hayward Bliss
118 Mr. & Mrs. William E. Birdsall
124 Mr. & Mrs. Edward M. Ransom
140 Mr. & Mrs. Hugh Campbell
150 Miss Georgianna W. Hill
150 Mrs. J. W. Nichols
150 Mr. & Mrs. H. N. F. Marshall
158 Mr. & Mrs. Frederick D. Fuller
174 Mr. & Mrs. Charles Lawrence
174 Mr. & Mrs. George W. Barber
184 Mr. & Mrs. Carl T. Whittemore
224 Mr. & Mrs. Henry B. Shofield
21 Mr. & Mrs. Carlton H. Crocker
29 Mr. & Mrs. Ralph S. Wentworth
47 Mrs. Elizabeth Ball
47 Mrs. Mary A. Leonard
53 Mr. & Mrs. W. V. V. Marsh
77 Mr. & Mrs. Harry B. Taplin
85 Mr. & Mrs. James H. Rand, Jr.
107 Mrs. Ebenezer Dyer
107 The Misses Dyer
115 The Misses Coffin
131 Mr. & Mrs. D. Fletcher Barber
133 Mr. & Mrs. Clifford T. Switzler
175 Mr. & Mrs. William L. Garrison
191 Mr. & Mrs. George F. Jenks
193 Mr. & Mrs. Frank H. Briggs
201 Mrs. Samuel C. Harris

NONANTUM STREET.

40 Mr. & Mrs. Charles W. Furlong
46 Mr. & Mrs. Colin E. Ham
52 Mr. & Mrs. Alva L. Burdick
58 Mr. & Mrs. Clarence C. Colby
78 Mr. & Mrs. G. Frank Uhler
33 Mr. & Mrs. George Owen
39 Mr. & Mrs. George Lincoln Parker
45 Mr. & Mrs. Charles H. Clark

OAKLEIGH ROAD.

134 Mr. George B. Proctor
152 Mr. & Mrs. William H. Macdonald
154 Mr. & Mrs. John Hermann Loud
160 Mr. & Mrs. Franklin Bancroft
166 Mr. & Mrs. Edgar O. Schermerhorn
170 Mr. & Mrs. J. Henry Bacon
176 Mr. & Mrs. Charles M. Whelden, Jr.
176 Mrs. Charles M. Whelden
105 Mr. & Mrs. Alfred H. Handley
109 Mr. & Mrs. Howard Norton
111 Mr. & Mrs. Albert Partridge
127 Mr. Alfred Ashenden
127 Miss Alice S. Barton
133 Mr. & Mrs. Louis D. Gibbs
137 Mr. & Mrs. Frederick S. Belding
145 Mr. & Mrs. Marcus J. Offers
151 Mr. & Mrs. C. Burton Cotting
155 Mr. & Mrs. Charles H. Peterson
159 Mr. & Mrs. Walter Hart
165 Mr. & Mrs. William H. Darling
173 Mr. & Mrs. Stephen Moore.
173 Leslie R. Moore
173 Mrs. S. Wallace Moore
173 Miss Hattie P. Goulding
173 Miss Edith Moore

FLINT'S CLEANSING SHOP BLANKETS CLEANSED
8 Hamilton Place, - BOSTON
H. W. Robart, Prop., Res. 19 Arlington St., Newton. Tel. 2837 Oxford

Digitized by Google

ORCHARD STREET.

6 Mr. & Mrs. Moses Clark
20 Mr. & Mrs. George F. Livermore

3 Mrs. Horace Cutler
3 Ethan H. Cutler
3 Edmund P. Cutler
11 "The Russell"
Mr. & Mrs. Carlton L. Ellison
The Misses Dupee
Miss A. E. Boynton
Mr. & Mrs. Henry C. Haake
15 Mr. & Mrs. Gawn Wilson

PARK AVENUE.

8 Mr. & Mrs. Benjamin W. Fredericks
50 Mr. & Mrs. Alonzo N. Burbank
50 Miss Harriet G. Burbank

PARK STREET.

22 Mr. & Mrs. Joseph J. Murray
22 Mrs. Kate E. Cook
28 Dr. & Mrs. Madison Bunker
34 Mr. & Mrs. J. Warren Story
34 Mr. & Mrs. William H. Ruef
36 Mr. & Mrs. Jesse A. Rogers
40 Mr. & Mrs. James T. Moore
46 Mrs. Howard B. Allen
46 Mr. Winthrop B. Allen
86 Mrs. Henry J. Marshman
94 Mr. George W. Wilkins
94 The Misses Wilkins
142 Mrs. Isaac T. Burr
156 Mr. & Mrs. Henry C. Grant
162 Mr. & Mrs. Benjamin Stearns Hinckley
172 Mr. & Mrs. Frank B. Converse
172 Mr. Frank Lee Converse
172 Miss Evelyn Converse
Sum. res. "Gray Bungalow," Duxbury
186 Mr. & Mrs. Edwin T. Fearing
186 Mr. William I. Fearing
Sum. res. Wiscasset, Me.
226 Mrs. Andrew S. March
226 Mr. & Mrs. Arthur W. Denison
Sum. res. "Camp March," Newport, Vt.
234 Mr. & Mrs. William T. Coppins
242 Miss Abbie F. Davis

17 Mr. & Mrs. James Hennessey
25 Dr. & Mrs. Charles A. Davenport
27 Mr. Thomas Eustis
41 Mr. & Mrs. Amasa W. B. Huff
47 Mr. & Mrs. George Agry, Jr.
91 Rev. & Mrs. Harry Lutz
99 Mr. & Mrs. Henry W. Kendal
107 Mr. & Mrs. William John Follett
107 Mr. Austin W. Follett
107 Mr. & Mrs. Wm. Dana Follett
Sum. res. "Mushka," Lake Winnipiseogee
115 The Misses Holmes
119 Mr. & Mrs. Sarah B. Estabrook
119 Mr. Harry F. Estabrook
123 Mr. & Mrs. William B. Baker
133 Mrs. Charles A. Zinderstein
139 Mrs. Walter R. Davis
139 Miss Charlotte H. Lovell
Sum. res. E. Wolfboro, N. H.
139 Miss Louise L. Peterson
139 Miss Virginia L. Gleerup
149 Mr. & Mrs. Alonzo R. Weed
169 Mr. & Mrs. Frank Blake Hopewell
177 Mr. & Mrs. Wesley Caldwell
187 Mrs. N. M. Brooks
187 Mr. N. N. Brooks
237 Mr. & Mrs. Marvin E. Stow
243 Mrs. William H. Capen
251 Miss Rose Loring

HAYDEN'S MARKET Groceries, Provisions NEWTON
Telephones 223, 224 Newton North
324 CENTRE STREET 254 WASHINGTON STREET

Digitized by Google

The Willowcraft Shops

The most artistic retail establishment in Greater Boston

2229 MASSACHUSETTS AVE.,
Cambridge, Mass.

Dealers in tasteful

House Furnishings

Draperies **Mission Furniture**
Bric-a-Brac **Willowcraft**
Upholstery Coverings

Visitors to our workshops are always welcome

J. MORRIS MEREDITH EDWARD W. GREW HENRY WHITMORE

MEREDITH & GREW

15 CONGRESS STREET BOSTON

West Newton Hill Real Estate

Agents for the West Newton Boulevard Syndicate
Lands on Commonwealth Avenue, Prince, Fuller and Exeter Streets

HENRY WHITMORE, 31 Sterling St. West Newton

Digitized by Google

PARK STREET.—Continued.

248 Mr. & Mrs. Frank H. Howes
Sum. res. Annisquam, Mass.
248 Henry Fessenden Howes
256 Rev. & Mrs. D. M. James
256 Miss M. Marguerite James
Sum. res. Crystal Springs, Kane, Pa.
270 Mrs. Benjamin B. Converse
284 Mr. Theodore M. Josselyn
284 Mr. & Mrs. Frank F. Lamson
284 Mr. Lewis H. Josselyn
251 C. Raymond Loring
251 Edward O. Loring
269 Mr. & Mrs. Frank W. Stearns
269 Mrs. H. R. Clark
269 Miss Emily W. Stearns
281 Mr. & Mrs. Hiram E. Barker
281 Miss Alice Remington
289 Mr. & Mrs. George Defren

PEABODY STREET.

10 Mr. & Mrs. Charles Ernest
14 Miss C. M. Evans
7 Mr. & Mrs. George P. Pote
15 Mrs. Margaret J. Craig

PEARL STREET.

18 Mr. & Mrs. John R. Learned
18 Mr. & Mrs. Joseph Bates
18 Mr. & Mrs. Delbert Shepard
18 Miss Louise A. Stuart
18 Miss Kate Haynes
18 Miss Ida J. Densmore
18 Mrs. Mary Hughes
18 Mr. Levi T. Denson
18 Charles H. Lowe
24 Mr. & Mrs. Webster S. Hayden
24 Miss Grace E. Hayden
136 Mr. Harris E. Johonnot
216 Mr. & Mrs. Albert T. Stuart
222 Mr. & Mrs. Frank H. Stuart
000 Mrs. Thomas P. Stuart (corner Green)
19 Mr. & Mrs. Charles G. Newcomb
29 Miss Sarah Leavitt
29 John Leavitt
29 E. Eugene Leavitt
61 Mrs. Bertha Worden
65 Mr. & Mrs. Leon Burnham
67 Mr. & Mrs. Frank H. Hyde

PEMBROKE STREET.

4 Mr. & Mrs. Edward E. Hayward
12 Mr. & Mrs. Robert E. Mandell
24 Mrs. Francis G. Davis
24 Miss Gertrude F. Davis
50 Mrs. W. B. MacKellar
50 Miss Marguerite B. MacKellar
56 Mr. & Mrs. Levi P. Bowers
60 Mr. & Mrs. Edward M. Moore
68 Mr. & Mrs. Arthur C. Mudge
70 Mr. George Lincoln Darling
At home Sunday evenings Oct. 1 to May 1
23 Mr. & Mrs. William H. Partridge
49 Mr. & Mrs. Frank T. Robinson
51 Mr. & Mrs. Theodore E. Jewell
55 Mr. & Mrs. Herman Weinberg
77 Mr. & Mrs. Henry W. Jarvis
79 Mr. & Mrs. Harry W. Fitts
83 Mr. & Mrs. Thomas S. Allen
83 Daniel W. Anders

70 Mrs. E A. Phippen
70 Mildred Phippen
70 E. Willard Phippen

FLINT'S CLEANSING SHOP Ladies' Gloves Cleansed
8 Hamilton Place, - Boston
H. W. Robart, Prop., Res. 19 Arlington St., Newton. Tel. 2837 Oxford

Digitized by Google

RICHARDSON STREET.

24 Mr. & Mrs. William Leeman
32 Mr. & Mrs. Walter K. Stafford
38 Mrs. John D. Morgan
38 Miss Flora E. Wise
38 Mr. & Mrs. John Robinson
42 Mrs. Maria J. Pinkham
42 Miss Nellie M. Hart
48 Mr. & Mrs. Edwin O. Childs
48 The Misses Childs
56 Mrs. R. V. C. Emerson
56 Miss E. F. Emerson
62 Miss Sarah A. Titus

13 Mr. & Mrs. Alvin R. Bailey
At home Wednesdays
19 Mrs. Simeon L. Whitcomb
19 Miss Mary L. Whitcomb
27 Mr. & Mrs. Herbert E. Eames
29 Mr. & Mrs. Eugene Carpenter
41 Mr. & Mrs. Albert L. Babbett
41 Capt. & Mrs. F. L. Oakes
47 Mrs. A. T. Poole
49 Mr. & Mrs. Edward A. Adams
53 Mr. & Mrs. George E. Merrill
77 Miss Hattie P. Carsley
81 Mr. & Mrs. George A. Aston, Jr.
83 Mrs. Henry H. Bartlett
83 Mr. & Mrs. Francis H. Franklin

RUTHVEN ROAD.

00 Mr. & Mrs. Fred H. Loveland

ST. JAMES STREET.

14 Mr. & Mrs. Robert A. Irwin
14 Mrs. C. R. Todd
56 Mr. & Mrs. Frederick S. Marshman

13 Mr. & Mrs. Albert DeW. Sampson
15 Mr. & Mrs. Fred E. Wiggin

SARGENT STREET.

20 Mr. & Mrs. William T. Rich
20 Mrs. S. A. Rich
20 Miss S. B. Rich
20 Miss M. Etta Bates
20 Mr. Wesley E. Rich
28 Mr. & Mrs. Samuel Farquhar
48 Mr. Warren P. Tyler
86 Mr. & Mrs. Harry B. Stebbens
100 Mrs. Albert Brackett
100 Arthur L. Brackett
140 Dr. & Mrs. Henry O. Marcy, Jr.
154 Mr. & Mrs. Frank A. Day

27 Mr. & Mrs. Charles A. Haskell
27 Miss Jennie L. Haskell
59 Mr. & Mrs. Chester Guild
115 Mr. & Mrs. Charles F. Rogers
123 Mr. & Mrs. Gordon Weld Stearns
131 Mr. & Mrs. Horace Edmands
145 Mr. & Mrs. Thomas F. Dolan

SHORNECLIFFE ROAD.

40 Mr. & Mrs. Harry F. Morse
96 Mr. & Mrs. Edgar W. Hodgson
96 Mr. Maurice Lee Hodgson
100 Mr. & Mrs. Charles B. Beasom
104 Mr. & Mrs. Henry F. Morse

HAYDEN'S MARKET Groceries, Provisions NEWTON
Telephones 223, 224 Newton North
324 CENTRE STREET 254 WASHINGTON STREET

Digitized by Google

SUMMIT STREET.

66 Mr. & Mrs. John Wesley Barber

73 Mr. & Mrs. Charles Whittemore
Sum. res. "Corby Hall," Quissett, Mass.

SURREY ROAD.

00 Mr. & Mrs. Charles J. Bailey
00 The Misses Bailey
00 Mr. H. Esmond Bailey

TREMONT STREET.

166 Mr. & Mrs. J. P. McDonald
168 Mr. & Mrs. George A. Miller
190 Mr. & Mrs. Charles H. Cobb
190 Mr. & Mrs. F. W. Bentley
196 Mr. & Mrs. Fred W. Whiting
196 Mrs. L T. Jones
212 Dr. & Mrs. H. D. Wilson
248 Mr. & Mrs. Randolph Ridgely
274 Rev. & Mrs. Harrie R. Chamberlin
292 Mr. & Mrs. Frank G. Westwood

117 Mr. & Mrs. C. E. Holbrow
P. O. Brighton
273 Mr. & Mrs. James Walley
275 Mr. & Mrs. A. McCrea
279 Mr. & Mrs. Henry H. Seaver
279 Mrs. S. P. Robbins
283 Mr. & Mrs. Charles E. Libby
285 Mr. Clement Gallichan
291 Mr. & Mrs. Frank H. Hadden
295 Mr. & Mrs. Daniel A. White
299 Mrs. Alice M. Kennerson
305 Mr. & Mrs. Elmer B. Wilcox
321 Mr. Willard L. Sampson
321 Mrs. Edna D. Wallis
327 Mr. & Mrs. Karl M. White

VERNON STREET.

6 Mrs. H. A. Brooke
18 Mr. & Mrs. Frank P. Scofield
24 Mr. & Mrs. Amos M. Leonard
24 Mrs. Emma Adams Rice
28 Mr. & Mrs. Edward Moll
36 Mr. & Mrs. Wiley S. Edmands
42 Mr. & Mrs. Eben H. Ellison
60 Mrs. E. L. Waitt
60 Mr. & Mrs. Albert H. Waitt
Sum res. Arrow Cottage, Megansett, Mass.
124 Mr. & Mrs. John P. R. Sherman

3 Mr. & Mrs. George A. Miller
15 Mrs. William P. Ellison
15 William Ellison
29 Mrs. Ann J. Burns
41 Mrs. S. C. Rawson
41 Mr. & Mrs. George A. Rawson
101 Mrs. Annie M. Appleton
109 Mrs. Nathaniel K. Putnam
109 Mr. & Mrs. Fred A. Gay
117 Mrs. Joel H. Hills
125 Dr. & Mrs. M. E. Gleason
131 Dr. & Mrs. L. R. Stone

WABAN PARK.

74 Mr. & Mrs. Wm. L. Whitney

53 Mrs. George Angier
61 Mr. Howard Jackson
87 Mr. & Mrs. James H. Currier
87 Mr. & Mrs. Henry L. Dexter, Jr.

A. DUDLEY DOWD
REAL ESTATE
16 STATE STREET, BOSTON, Telephone

HOUSES BUILT TO ORDER
From Architects' Plans

Digitized by Google

WABAN STREET.

38 Mr. & Mrs. Edward Gray
35 Mrs. John A. Buckingham
45 Mr. & Mrs. John J. Doherty

WALNUT PARK.

46 Mr. & Mrs. Michael O'Connor
58 Mrs. Samuel G. Pond
62 Mr. & Mrs. Robert Oyler
74 Miss Kate Potter
74 Frank C. Potter
82 The Misses Soule
82 Mr. Herman C. Soule
82 Mr. Frank E. Soule
71 Mr. & Mrs. Joseph F. Fanagan
Sum. res., Nantucket, Mass.
71 Joseph F. Flanagan, Jr.
71 Edward Flanagan
71 Miss Gertrude Flanagan
89 Miss Abbie Spear
89 Miss Caroline Spear
89 Miss Elizabeth Spear

WASHINGTON STREET.

2 Mr. & Mrs. John Q. A. Whittemore
At home Mondays
Sum. res. The Moorings, Buzzard's Bay
14 Mr. & Mrs. Edwin P. Brown
14 George W. Brown
42 Mr. & Mrs. Charles R. Batt
Sum. res. Mount Desert, Me.
64 Mrs. Samuel B. Whittemore
64 Mr. & Mrs. Thorndike H. Whittemore
90 Mr. & Mrs. Edward E. Dearborn
90 Rev. Benjamin W. Atwell
98 Mr. & Mrs. Joseph N. Damon
106 Dr. & Mrs. Charles L. Pearson
Tel. Newton North 1606 W.
Office hours until 9.30 a. m. and 7 to 8 p. m.
Boston office, 427 Marlboro
Hours, 2.30 to 4 and by appointment. Tel 3226 Back Bay
130 Mr. & Mrs. Charles M. Boyd
136 Mr. & Mrs. Harold P. Fuller
142 Mr. & Mrs. Arthur Hudson
142 Mr. & Mrs. James A. Morse
160 Mr. & Mrs. Herman E. Hibbard
Sum. res. Woods Hole, Mass.
172 Mr. & Mrs. Edward D. Conant
180 Mr. & Mrs. William O. Walker
180 Mr. & Mrs. Theodore C. Walker
184 Mr. & Mrs. Patrick A. Murray
322 Mr. & Mrs. Joseph M. Briggs
11 Miss Anna M. Whiting
11 Miss Mary I. Fox
11 Miss Kate W. Fox
33 Mr. & Mrs. Charles Atherton Clarke
33 The Misses Clarke
41 Mr. & Mrs. William Otis Delano
47 Mrs. Charles W. Snow
55 Mr. & Mrs. James W. French
77 Mrs. S. Edward Warren
77 Miss Grace M. George
87 Col. & Mrs. Alexander M. Ferris
99 Mr. Josiah G. Coburn
99 Miss Clara J. Coburn
113 Mr. & Mrs. Charles J. Brown
137 Mr. & Mrs. Henry Tolman
159 Mrs. George C. Dunn
159 Mr. Winslow A. Dunn
159 The Misses Dunn
169 THE HUNNEWELL
Mr. & Mrs. Charles W. Lord
Mrs. G. A. Blaney
Mr. & Mrs. A. Winthrop Pope
197 Mr. & Mrs. Henry C. Daniels
239 THE CHARLTON
Mr. & Mrs. Newton T. Turner
William H. Pearson
Mr. & Mrs. Charles H. Lowe
Mr. & Mrs. George F. Keough
287a Mr. & Mrs. A. H. McClelland
337 The WARREN
Mrs. George W. Ball
Charles F. Howell
Frank E. Fitts, Jr.
Mr. & Mrs. T. D. Murphy

REAL ESTATE WM. J. COZENS
INSURANCE—MORTGAGES
303 CENTRE ST., NEWTON
2 Hartford St, Newton Hld's. Tel. Con.
Newton Representative of
HAROLD G. KING
200 Devonshire St., BOSTON

Digitized by Google

WASHINGTON STREET.—Continued.

337 Miss M. Kimball
Mr. & Mrs. Horace B. Norcross
405 Mr. & Mrs. John Flood
433 Dr. & Mrs. Joseph Stanton
439 Mr. & Mrs. George H. Butler
457 The MARION
Mr. & Mrs. John M. Woodbridge
Mr. & Mrs. George A. Newhall
Mr. & Mrs. Paul C. Sykes
Mr. & Mrs. George E. Jepson
Mr. & Mrs. Arthur A. Brown
457 Mrs. Elizabeth S. Pratt
Mr. & Mrs. Winthrop M. Quinlan
Mr. & Mrs. Harold W. Adams
Mr. & Mrs. Paul C. Sykes
Mr. & Mrs. Percy W. Fuller
Mr. & Mrs. J. F. Waid
Miss Calista S. Wood
Miss Susan E. Copeland
527 Mr. & Mrs. Harry H. Keith
527 Miss Mary L. Smallwood
619 Dr. & Mrs. F. M. O'Donnell

WATERSTON ROAD.

42 Mr. & Mrs. Everett E. Kent
21 Mr. & Mrs. Shirley K. Kerns
45 Mr. & Mrs. Charles B. Gleason

WAVERLEY AVENUE.

70 Mrs. Daniel S. Emery
70 Miss Georgia H. Emery
78 Miss C. L. Bullens
78 Mrs. E. E. Marindira
78 Mrs. E. S. Ritchie
116 Mrs. Daniel E. Snow
134 Mr. & Mrs. William H. Jones
134 Mr. Webster Jones
134 Miss Marion M. Jones
148 Mr. & Mrs. Arthur Ricker
206 Mr. & Mrs. Mylert Bruner
260 Mr. & Mrs. Fremont B. Chesborough
Sum. res. Bay City, Mich.
278 Mr. & Mrs. Albert S. Howe
278 Mr. & Mrs. George M. Forbes
286 Mrs. Agnes H. Holden
286 Mrs. Sarah F. McKendry
300 Mr. & Mrs. Walter H. Holbrook
310 Mr. & Mrs. John K. Taylor
390 Mrs. George E. Hatch
3 Mr. & Mrs. Charles Wells Hall
3 Mr. Roger Eastman Hall
11 Mrs. Harriette W. Robinson
11 Mr. B. F. Wood
11 Mr. Harold W. Robinson
11 Mr. Dwight W. Robinson
21 Mr. & Mrs. Eugene A. Stevens
23 Mrs. Emily E. Sharp
23 Walter B. Sharp
27 Mrs. E. J. Locke
27 Miss Nettie E. Stone
27 Miss M. J. Stone
31 Mr. & Mrs. Charles Hunt
127 Mr. & Mrs. James D. Kinsley
127 Mr. Alan D. Kinsley
137 Mr. & Mrs. Nathan Heard
151 Mr. & Mrs. George Angier
155 Mr. Eben Sears
155 The Misses Sears
231 Mr. & Mrs. Atherton Clark
245 Mr. & Mrs. Robert G. Howard
259 Mr. & Mrs. Henry H. Learnard
273 Mr. & Mrs. John Hopewell
273 Mr. Charles F. Hopewell
273 Mr. Henry C. Hopewell
Sum. res. Natick, Mass.
315 Mr. & Mrs. Frank A. Pelton
363 Mr. & Mrs. Sidney Harwood
419 Mr. & Mrs. Frank Hopewell
419 Miss Ruby I. Crosby
Sum. res. Sanbornville, N. H.

PEARMAIN & BROOKS, BROKERS
Members of Boston and New York Stock Exchanges.
S. B. PEARMAIN L. LORING BROOKS
53 STATE ST., BOSTON

Digitized by Google

WESLEY STREET.

30 Rev. & Mrs. George S. Butters
Sum. res. Megansett, Mass.

25 Mr. & Mrs. Clayton S. Packard
27 Mrs. S. L. B. Speare
27 Miss Mary L. Speare
31 Mr. & Mrs. Joseph W. Andrews
35 Mr. & Mrs. Clarence V. Moore
39 Mrs. E. J. Esten
39 Mr. & Mrs. G. B. Paine
39 Mr. & Mrs. John C. Clarke

WILLARD STREET.

12 Mrs. Arthur L. Berry
14 Mr. & Mrs. James Stevenson
18 Mr. & Mrs. Walter B. Hennigan

5 Mr. & Mrs. William B. Rogerson
5 Mrs. Samuel W. Simpson
11 Mr. & Mrs. Carlton F. Stanley
Tel. Newton North 274-W
17 Mr. Augustus Marshall
17 The Misses Marshall

REAL ESTATE LIST YOUR PROPERTY WITH INSURANCE **JOHN T. BURNS**
363 CENTRE ST., NEWTON. 807 WASHINGTON ST., NEWTONVILLE

Digitized by Google

NEWTONVILLE

ALBERMARLE ROAD.

430 Mr. & Mrs. Augustus H. Patterson
(Cor. Brookside av.)

AUSTIN STREET.

12 Mr. & Mrs. Joseph L. Atwood
16 Mr. & Mrs. Joseph G. Birch
22 Mr. & Mrs. Franklin Banchor
28 Mr. & Mrs. Thaddeus S. Grant
34 Mr. & Mrs. Paul Revere Knight
40 Mr. Edward A. Richardson
42 Mr. & Mrs. Thomas W. Hovenden
54 Mr. & Mrs. Emery B. Fisher
60 Mr. & Mrs. Theodore A. Hildreth
62 Mrs. E. F. Merrill
66 Mr. & Mrs. John J. Francis
68 Mr. & Mrs. Walter Sisson
76 Mrs. Henry S. Calley
76 Mr. & Mrs. Charles H. Goodwin
80 Mr. & Mrs. Marcellus W. Chase
136 Mr. James A. Young
136 Miss Alice E. Young
192 Mr. & Mrs. George D. Burrage
192 Mr. Horatio Carter
204 Miss M. L. Metherall
204 Mrs. E. L. Scott
15 Mr. & Mrs. Edward F. Partridge
17 Mr. & Mrs. William H. Marston
19 Mr. & Mrs. Ralph A. Jones
27 Mr. & Mrs. Hamlin W. Calder
31 Mrs. C. Grafton Richards
41 Mr. J. Clifton Whitney
41 Miss Flora W. Whitney
51 Mr. James Anderson
51 Mr. & Mrs. George A. Fewkes
51 Mrs. L. A. Jordan
63 Mr. & Mrs. William H. Colgan
75 Miss Ellen Valentine
75 Miss Josephine Danforth
87 Mr. & Mrs. Elden H. Jennison
87 H. Stewart Bosson
119 Mr. & Mrs. Howard J. Schaffer
121 Mr. & Mrs. Edwin Crawe
195 Mr. & Mrs. Frank K. Clark
209 Mr. & Mrs. Lemuel G. Hodgkins

BEAUMONT AVENUE.

36 Mr. & Mrs. Edward K. Hall

Digitized by Google

Monuments Mausoleums

Classical Designs

HENRY MURRAY CO.

ESTABLISHED 1870

41 HAVERHILL ST.,

BOSTON, - MASS.

WORKS:

305-311 Medford Street

Charlestown, Mass.

Telephone, Richmond 600

Telephone, Haymarket 1556

MISS FLORA MacDONALD

...Interior Decorations...

FURNITURE, LAMP SHADES, ARTISTIC and INEXPENSIVE WALL PAPERS and FABRICS

2A Park Street - - BOSTON, MASS.

HEWINS & HOLLIS

Men's Furnishing Goods

4 Hamilton Place, BOSTON

Digitized by Google

BIRCH HILL ROAD.

8 Mr. & Mrs. Henry H. Wilcox
20 Mr. & Mrs. George Royal Pulsifer
30 Mr. & Mrs. Herbert S. Kempton
5 Mr. & Mrs. George W. Roope
19 Col. & Mrs. Frank B. Stevens
33 Mr. & Mrs. John B. Hebberd

BLITHEDALE STREET.

00 The Misses Sibley

BOWERS STREET.

22 Mrs. Mary A. Mitchell
22 Mr. & Mrs. Charles S. Nash
22 Mrs. Jessie S. Webster
22 Mr. & Mrs. James Stafford
30 Mr. & Mrs. F. H. Thompson
38 Mr. & Mrs. F. Lincoln Peirce
50 Mrs. M. A. Gaudelet
50 Mrs. L. L. Bowers
56 Mr. & Mrs. W. G. Wilkins
7 George W. Anderson
11 Mr. & Mrs. Fred N. Wales
17 Mr. & Mrs. Albert J. Jones
25 Mr. & Mrs. Rupert C. Thompson
31 Mrs. J. H. Walker
35 Mr. Wm. H. Sylvester
35 Mrs. Asahel Sylvester
35 Miss Florence M. B. Sylvester
39 Mr. & Mrs. Horace W. Orr
43 Mr. Frank M. Copeland
43 Mr. & Mrs. Herbert F. Sylvester
49 Mrs. Mary J. Schofield
53 Mr. & Mrs. Charles F. Boivin
53 Mr. & Mrs. George Weed
59 Mrs. A. F. Blackburn
65 Mr. & Mrs. J. F. Miller
67 Mr. & Mrs. John F. Payne

BROADWAY.

16 Mr. & Mrs. Thomas Mathews
22 John J. Cranitch
22 Robert F. Cranitch
26 Mr. & Mrs. William P. Soule
30 Mr. & Mrs. Charles R. King
36 Mr. & Mrs. Louis B. Vining
62 Mr. & Mrs. Charles J. McCarthy
11 Miss Mary A. Connors
11 Miss Margaret Connors
61 Mr. & Mrs. Richard E. Welch

BROOKS AVENUE.

26 Mr. & Mrs. David Hamblen
40 Mr. & Mrs. John Bianchi
50 Mr. & Mrs. Orr N. Towne
64 Mr. & Mrs. Edward J. Cox
68 Mr. & Mrs. Albert A. Savage
68 Miss Angie L. Savage
27 Mr. & Mrs. Eustace Lane
31 Mr. & Mrs. Timothy F. O'Halloran
41 Mr. & Mrs. Frank Y. Orcutt
45 Mr. & Mrs. George G. Will
45 L. E. Terrin
51 Mr. & Mrs. William E. Leonard
55 Mrs. Sarah Quinn
61 Miss Ellen Adelaide Brooks
61 Mr. Freeman C. Brooks
67 Mr. & Mrs. Willard S. Higgins

PEARMAIN & BROOKS, BROKERS Members of Boston and New York Stock Exchanges
S. B. PEARMAIN. L. LORING BROOKS 53 STATE ST., BOSTON

Digitized by Google

BROOKSIDE AVENUE.

52 Rev. & Mrs. John Goddard
Sum. res. Monument Beach, Mass.
68 Mr. & Mrs. Winthrop M. Baker
74 Rev. & Mrs. William E. Strong
59 Mr. & Mrs. Roland F. Gammons, 2d
67 Mr. & Mrs. Herbert M. Corey
75 Mr. & Mrs. Enoch F. Bell
77 Mr. & Mrs. C. Haviland Morse
83 Mr. & Mrs. Benjamin K. Brown
83 Mr. & Mrs. Charles Clare

CABOT STREET.

286 D. P. O'Sullivan
286 Miss N. A. O'Sullivan
300 Mr. & Mrs. Everett A. McAssey
308 Mr. & Mrs. W. M. Tapley
318 Mr. & Mrs. Francis J. Hartshorne
328 Mr. & Mrs. Edward W. Bailey
336 Shepherd M. Crain
336 Miss Florence L. Crain
336 Shepherd M. Crain, Jr.
336 Miss Gladys L. Crain
340 Mr. & Mrs. Stanton T. Bullock
346 Mrs. Persis A. Cotton
350 Mr. & Mrs. Alfred E. Vose
350 Edwin C. Vose
350 Edwin W. Vose
352 Mr. & Mrs. W. W. Palmer
364 Dr. & Mrs. John J. Coxeter
364 Dr. John S. Coxeter
372 Mrs. Martha F. Quinby
372 William Quinby
279 Mr. & Mrs. William Murphy
297 Mr. & Mrs. Edward M. Rumery
297 Miss Vera Rumery
303 Mr. & Mrs. Christian Schultz
305 Mr. & Mrs. William H. Zoller
305 Mr. & Mrs. Hiram W. Forbes
307 Mr. & Mrs. Joseph A. Meloon
313 Mr. & Mrs. Hiram W. Sly
319 Mr. & Mrs. James W. Fenno
319 Mr. & Mrs. William S. Osborne
321 Mr. & Mrs. Henry J. Nichols
327 Mr. & Mrs. Arthur F. Burnham
331 Miss Fannie H. Jordan
331 Mr. & Mrs. Mark Gorham
337 Mr. Albert F. Fesseden
341 Mr. & Mrs. Charles E. Luther, Jr.
343 Mr. & Mrs. King
347 Mr. & Mrs. Richard Kimball
355 Mr. & Mrs. Wilbur N. Shelton
359 Mr. & Mrs. Harrison H. Fairfield
359 Mrs. Adelaide W. Fairfield
365 Dr. & Mrs. Jere E. Stanton
365 Mrs. Charles H. Morse
369 Mr. & Mrs. Eugene L. Hatch
375 Mr. & Mrs. William Lodge

CALIFORNIA STREET.

524 Mr. & Mrs. James S. Farquhar
580 Mrs. Aimie E. A. Gilbert
580 Mr. William Gilbert
600 Mr. & Mrs. William Nicholson
575 Mr. & Mrs. Frederick W. Harding
589 Mr. & Mrs. M. Sinclair Williams
603 Mr. & Mrs. Alfred M. Russell
613 Mr. & Mrs. James H. Paton

CENTRAL AVENUE.

8 Miss Elizabeth Judkins
24 Mr. & Mrs. Carl G. Cutler
36 Mr. & Mrs. John F. Lothrop
56 The Misses Allen
80 Mr. & Mrs. P. A. Evans
84 Mr. & Mrs. J. F. Dunleavy
3 Mrs. Hannah F. Doane
3 Miss J. S. Doane
9 Mr. & Mrs. Gilbert H. Gleason
9 Mr. & Mrs. Robert E. Bruce
11 Mr. & Mrs. Lewis R. Root
17 Miss Clara L. Conant

Digitized by Google

CENTRAL AVENUE.—Continued.

88 Mr. & Mrs. Christopher F. Whitney
88 Miss Mabelle H. Whitney
88 Miss Bertha N. Whitney
Sum. res., Hubbardston, Mass.

17 Mr. A. S. Conant
31 Mr. & Mrs. Oren F. Clark
41 Mr. & Mrs. Fred B. Young
41 Mrs. Giles G. Barker
43 Mr. & Mrs. L. H. Freese
47 Mrs. John T. Eustis
53 Mrs. Emma M. Bass
77 Mr. & Mrs. Albert J. Jones
79 Mr. & Mrs. Arthur A. Logan
83 Mr. & Mrs. Augustus J. Hine
93 Mr. & Mrs. George W. Wright
At home Tuesdays
101 Mr. & Mrs. Edward P. O'Halloran
105 Mr. & Mrs. Abbot Bassett
107 Mr. William E. Fuller
107 Mr. & Mrs. A. S. Fuller

CHESLEY AVENUE.

12 Mr. & Mrs. A. S. N. Estes
16 Mr. Solon W. Mansfield

9 Miss Harriet E. Kingsbury
13 Mr. C. C. Clapp

CHURCHILL AVENUE.

14 Mr. & Mrs. G. W. Morley
14 Miss Sarah Upham
38 Mr. & Mrs. Augustus Thurgood
44 Mr. & Mrs. James M. Foster

29 Mr. & Mrs. George T. Atkinson
39 Mr. & Mrs. Charles V. Carter
43 Mr. & Mrs. Herbert H. Cook
47 Mr. & Mrs. Harry M. Stonemetz
53 Mr. & Mrs. John L. Sibley
61 Mr. & Mrs. H. H. Higbie

CLAFLIN PLACE.

14 Mr. & Mrs. Frank Day
14 Mrs. E. E. Mest
14 Miss Lillian Mest
18 Mrs. Emma O. Gilman
18 Mr. & Mrs. Elmer J. Keene
22 Mr. & Mrs. Henry J. Preston
22 Mrs. L. A. Stowell
22 Miss Fannie Stowell

9 Frederick L. Steele
9 The Misses Steele
11 Mr. & Mrs. Curtis Abbott
15 Mr. & Mrs. Joseph B. Sargent

CLOELIA TERRACE.

20 Mr. & Mrs. Charles R. Lynde

19 Mr. & Mrs. William E. Jerauld

REAL ESTATE LIST YOUR PROPERTY WITH INSURANCE JOHN T. BURNS
363 CENTRE ST., NEWTON. 807 WASHINGTON ST., NEWTONVILLE

Digitized by Google

CLYDE STREET.

10 Mr. & Mrs. H. Gardner McKerrow
10 Mrs. S. C. Allen
14 Mr. & Mrs. Frederick M. Blanchard
20 Rev. & Mrs. Albert Hammatt
28 Mr. & Mrs. Louis Ross
34 Mr. & Mrs. Charles King
40 Mr. & Mrs. D. Frank Lord
52 Mr. & Mrs. John E. Frost
52 Miss Alice Frost
60 Mr. & Mrs. Everett H. Critchett
60 Mrs. Jesse F. Wheeler
66 Mr. & Mrs. William A. Cormir
31 Mr. & Mrs. Walter D. Richardson
37 Mr. & Mrs. Allen D. Cady
43 Mr. & Mrs. Charles B. Pear
49 Mr. & Mrs. Charles W. Rolfe
49 Hayward P. Rolfe
49 Miss M. L. Rolfe
67 Mr. & Mrs. Warner Marshall

COURT STREET.

46 Mr. & Mrs. George W. Washburn
50 Mr. & Mrs. Albert J. Johnson
58 Mrs. May E. Clark
62 Mr. & Mrs. F. H. Heislein
76 Mr. & Mrs. William O. Harrington
98 Mr. John B. Turner
98 Mrs. L. E. McOrtney
120 Mrs. George W. Morse
53 Mr. & Mrs. Frederick C. Perry
83 Mr. & Mrs. Fred S. Cotton
91 Mr. & Mrs. Albert E. Leighton
103 Mr. & Mrs. Albert L. Tompkins
111 Mr. & Mrs. Edgar M. Daniels
111 Mr. William H. Hellyar
111 Mrs. Martha W. Hellyar

CRAFTS STREET.

146 Mrs. Jennie E. Cook
146 Mrs. Mary E. Swift
146 Mr. & Mrs. Elbert L. Churchill
324 Mr. & Mrs. Elisha L. Avery
324 Miss Delia Ford
346 Mrs. Mary C. Topping
346 Mr. Charles F. Avery
346 Miss F. Gladys Avery
346 Mr. Charles H. Avery

285 Mr. & Mrs. J. H. Marsh
297 Mr. & Mrs. Fred B. Alexander

131 Herbert R. Houghton
131 Mrs. George S. Houghton
141 Mrs. E. S. Nagle
147 Mr. & Mrs. J. Edgar Bartlett
147 Mrs. M. B. Rimbach
173 Mr. & Mrs. Francis G. Ingraham
179 Mr. & Mrs. Albert B. Allison
205 Mr. & Mrs. Augustus O. Clark
211 Mr. & Mrs. Haywood S. French
217 Mr. & Mrs. William E. Fay
217 Mrs. L. I. Fay
221 Mr. & Mrs. Joseph B. Robson
221 Miss Gertrude E. Robson
221 Miss Bertha V. Robson
249 Mr. & Mrs. Kenelm Winslow
Sum. res. Brewster, Mass.
249 Mr. & Mrs. Henry D. Nott
251 Mr. & Mrs. Joseph C. Atkinson
251 Mr. & Mrs. Roy A. McMullin
253 Mr. & Mrs. Ransford H. Griffin
271 Mr. & Mrs. John R. Prescott
Sum. res. Camden, Me.
271 The Misses Prescott

REAL ESTATE FOR SALE IN ALL THE NEWTONS
Will Improve Old Estates

A. DUDLEY DOWD
REAL ESTATE
16 STATE STREET, BOSTON. Telephone

Digitized by Google

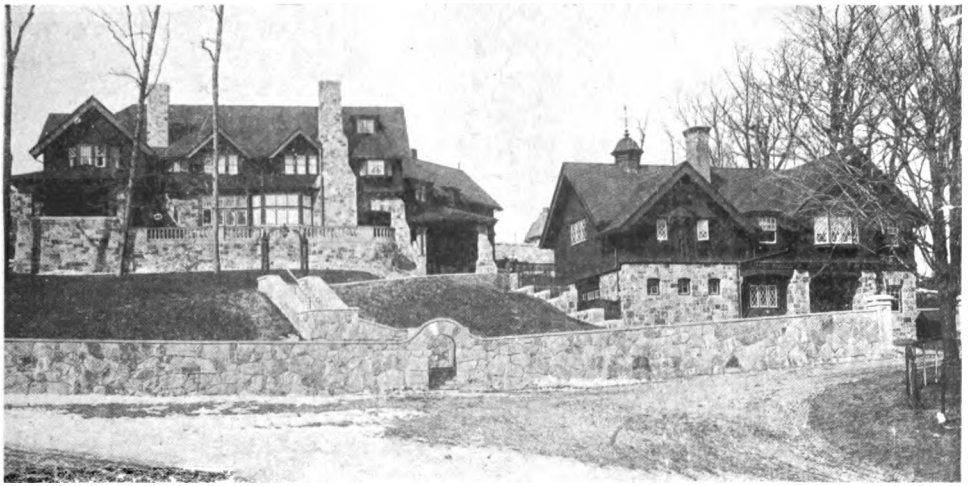

RESIDENCE OF HARRY HARTLEY, BROOKLINE, MASS. (Chapman & Frazer, Architects.)

Mr. Hartley has a special made-to order glass-lined McCray refrigerator, 5 ft. 3 in. long, by 2 ft. 8 in. deep by 7 ft. 3 in. high. Also a special glass-lined Butler's Pantry Cooler, 34 in. long by 18 in. deep by 31 1-2 in. high.

McCRAY REFRIGERATORS

Made to fit any Space. Plans and Estimates furnished on application.

IT WILL PAY YOU

To visit our warerooms, occupying three buildings, 48 to 54 Commercial St., Boston

Only three minutes from State Street

Where we carry a full line of .

McCRAY REFRIGERATORS

In Opal, Glass, Tile, Enamel Odorless Wood, and other linings as advertised in all the leading magazines, suitable for Hotels, Clubs Colleges, Restaurants, Markets, Grocers, Florists and Residences.

Superior Construction, perfect circulation of cold, dry air, and economy of ice are the secrets of the wonderful success of McCRAY REFRIGERATORS

Our beautiful brochure "American Homes," illustrating special residence refrigerator work, free on request

McCray Refrigerator Catalogs

No. 88 for Residences
No. 59 for Markets
No. 67 for Grocers
No. 72 for Florists
No. 48 for Hotels, Clubs, Restaurants, Colleges, Hospitals, Etc.

The William G. Bell Company

Established 1861 — Long Distance Tel., 82 and 969 Richmond

48-54 COMMERCIAL STREET — BOSTON, MASS.

Digitized by Google

WALKER LITHOGRAPH AND PUBLISHING CO.

SUCCESSORS TO

GEO. H. WALKER & CO.

LITHOGRAPHERS

Photo-Lithographs, Process Cuts, Letter Heads, Cards and Color Work

SEND FOR ESTIMATES

AUTOMOBILE ROAD MAPS

NEW ENGLAND, NEW JERSEY, NEW YORK,
EASTERN and SOUTHERN PENNSYLVANIA and
to WASHINGTON CITY BY DISTRICTS.
CITY MAPS, RAILROAD MAPS AND ATLASES

SEND FOR DESCRIPTIVE CATALOGUE

400 NEWBURY STREET - BOSTON

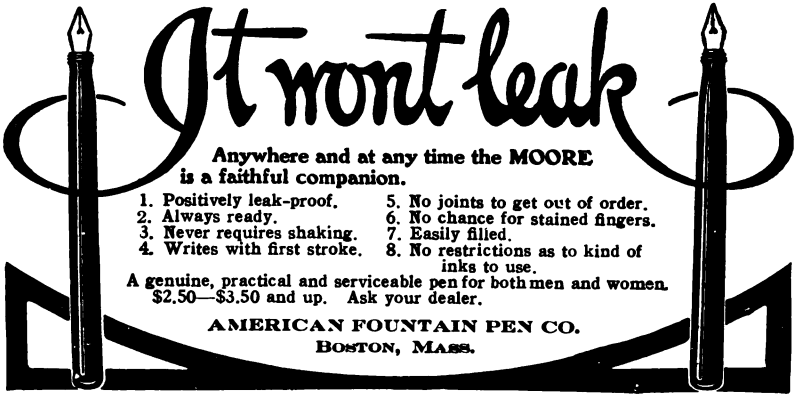

Digitized by Google

DALE STREET.

15 Mrs. Julia M. Butler

DEXTER ROAD.

12 Mr. & Mrs. Edwin P. Crawe
20 Mr. & Mrs. Charles Albert Cotton
36 Mr. & Mrs. Nelson B. Vanderhoof
36 Mrs. James W. O'Brien

EDDY STREET.

40 Mr. & Mrs. Albert M. Edmonds
42 Mr. & Mrs. John H. Casey
44 Mr. & Mrs. Archibald R. Nelson
46 Mr. & Mrs. W. Ellsworth Young
48 Mr. & Mrs. Judson G. Spofford
54 Mr. & Mrs. Mark A. Barney
56 Mr. & Mrs. Charles W. Dodge

ELM PLACE

15 Mr. & Mrs. C. A. Hurst
19 Mr. & Mrs. Harry J. Kane

ELM ROAD.

54 Mr. & Mrs. Andrew J. McGlinchie
39 Mr. & Mrs. J. S. M. Holley
41 Mr. & Mrs. Herbert E. Currier
57 Mr. & Mrs. Charles M. Howell
57 Mrs. L. C. Allen
63 Mr. & Mrs. Walter A. Corson

ELMWOOD PARK.

19 Mr. & Mrs. Clarence N. Cook

FAIR OAKS AVENUE.

36 Mr. & Mrs. Hermann C. Lythgoe
77 Mr. & Mrs. T. Lyman Howe
77 Walter E. Paine

FOSTER STREET.

14 Mr. & Mrs. George Melzard
20 Mr. & Mrs. Veranus Wentworth
20 Miss Abbie I. Fiske
30 Mr. & Mrs. James S. Bell
34 Mr. & Mrs. H. E. Duncan
34 Miss Carolyn L. Duncan
34 Miss Katharine F. Duncan
17 Mr. & Mrs. James W. Allen
21 Mr. & Mrs. Calvert Crary

---

34 Mrs. C. E. Wright
40 Mr. & Mrs. James H. Rand

WM. J. COZENS REAL ESTATE
Newton Representative of
HAROLD G. KING
200 Devonshire St., BOSTON.
INSURANCE—MORTGAGES
303 CENTRE ST., NEWTON
Tel. Con. 2 Hartford St., Newton Hld's.

Digitized by Google

NEWTONVILLE TRUST COMPANY

The Convenient Bank for Newton People

Located in the Masonic Building in Newtonville Square, it is easily reached from all the Newtons -:- -:-

¶With its newly equipped writing room with telephone, writing materials, etc., it is especially able to handle ladies' accounts. Accounts of Church Societies and Fraternal organizations are also solicited

¶Steel vaults with electric protection throughout are also at the disposal of those who desire safe deposit protection. Boxes rent for $5 a year.

Capital - -	$100,000
Deposits, Feb. 23, 1912 - -	750,000
Surplus and Undivided Profits -	88,468

Digitized by Google

GAY STREET.

4 Mr. & Mrs. Henry V. Jones
18 Mr. & Mrs. Thomas A. Brady
20 Mr. & Mrs. Edward D. Wright
9 Mr. & Mrs. W. Alden Rose
37 Mr. & Mrs. Wallace B. Baker
Sum. res. Hyannis, Mass.
41 Mr. & Mrs. William L. Hunter
43 Mr. & Mrs. James Allen Sprenger

GRAY BIRCH TERRACE.

11 Mr. & Mrs. Albert E. Hooper
11 Miss Eleanor T. Hooper
11 Mrs. J. H. Kimball
11 Mrs. E. H. Kimball
11 The Misses Kimball

GROVE HILL AVENUE.

00 Dr. & Mrs. Henry D. Lloyd
27 Mr. Mahlon Wentworth Davis
43 Mr. & Mrs. Charles David Kepner
51 Mrs. Carolyne C. Preble
57 Mr. & Mrs. H. Philip Patey
67 Mr. & Mrs. Lewis B. Kent

HARVARD STREET.

6 Mr. & Mrs. Owen Chellis
16 Mr. & Mrs. William D. Fulton
30 Mr. James W. Brine
30 Mr. & Mrs. Herbert V. Brine
30 Miss Lillian Brine
40 Mr. & Mrs. Charles A. Prosser
44 Mr. & Mrs. S. W. Eager
44 Mr. & Mrs. Fred E. Mann
48 Mr. & Mrs. Ezra E. Clark
48 Mr. & Mrs. John F. Casey
50 Mr. & Mrs. William J. Cunningham
50 Mr. & Mrs. J. F. Currier
74 Mr. & Mrs. William F. Chase
74 Mr. & Mrs. Harry P. Wilson
76 Mr. & Mrs. Theodore O. Bjornson
82 Mr. & Mrs. Lindsay Hooper
82 Mrs. A. H. Haynes
94 Mr. & Mrs. Edward E. Savory
96 Mr. & Mrs. George J. Gilson
112 Mr. & Mrs. Louis Belcher
112 Mr. Donald Belcher
112 Miss Louise Belcher
116 Mr. & Mrs. Henry E. Washburn
Sum. res. Hopkinton, Mass.
3 Dr. & Mrs. S. Charles McLaughlin
(Osteopath)
Treatment by appointment
Tel. 125 Newton North
63 Mr. & Mrs. George G. West
67 Mrs. William P. Tewkesbury

HAYDEN'S MARKET Groceries, Provisions **NEWTON**
Telephones 223, 224 Newton North
324 CENTRE STREET 254 WASHINGTON STREET

Digitized by Google

HIGHLAND AVENUE.

30 Mrs. Charles Strout
30 Mr. Charles E. E. Strout
30 Miss J. F. Strout
40 Mrs. Alfred B. Tainter
40 Frank L. Tainter
50 Mr. & Mrs. Alfred E. Wyman
66 Charles W. P. Nichols
66 Miss Fannie G. Nichols
66 Miss Ella J. Nichols
74 Mr. & Mrs. Horatio B. Hackett
80 Mr. & Mrs. Frederick L. Edmands
80 Mrs. Nellie M. Williams
90 Mrs. William P. Upham
104 Mr. & Mrs. Albert P. Carter
164 Mr. & Mrs. George W. Douglas
186 Hon. & Mrs. Marcus Morton
228 Mr. & Mrs. Stillman Shaw

9 Mr. Thomas Webster
9 Mr. & Mrs. Richard Webster
25 Mr. & Mrs. Arthur I. Brown
33 Mr. & Mrs. Harley Lackey
35 Mr. & Mrs. Henry C. Drury
35 Mr. & Mrs. James Lord
43 Mr. & Mrs. Wallace E. Richmond
63 Mr. & Mrs. George E. Eames
69 Mr. Edward Palmer Hatch
77 Mr. & Mrs. S. D. Hayden
95 Mr. & Mrs. Frank E. Spaulding
101 Mr. & Mrs. J. Everett Hicks
109 Mr. & Mrs. William Cummings Richardson
Sum. res. Kenberma, Hull
147 Mrs. D. C. Heath
147 Arnold C. Heath
147 D. C. Heath
147 Warren Heath
Sum. res. Hyannisport, Mass.
161 Mr. & Mrs. Henry H. Carter
171 Mr. & Mrs. G. B. H. Macomber
185 Mr. & Mrs. Edwin E. Wakefield
185 Miss Elizabeth C. Wakefield
185 Mr. & Mrs. Edwin E. Wakefield, Jr.
185 The Misses Wakefield
201 Dr. & Mrs. J. Frank Edgerly
201 Miss Margaret Edgerly
215 Mr. & Mrs. Nathan E. Covel

HIGHLAND PARK.

10 Mr. & Mrs. Walter W. Lantz
14 Mr. & Mrs. E. Webster Chamberlain
14 Mr. & Mrs. Norman E. Little
16 Mrs. H. B. Stoddard
16 Mr. C. A. Kellogg

9 Mr. & Mrs. George Gibson
15 Mr. & Mrs. F. S. Frost
17 Mr. & Mrs. John Burke

HIGHLAND TERRACE.

2 Miss H. Hobart
2 Mr. & Mrs. Chester Thorndyke

6 Mr. & Mrs. H. A. Bisco
6 Mr. & Mrs. C. W. Loud

HULL STREET.

78 Mr. & Mrs. Charles W. Ross
78 Mr. & Mrs. Arthur W. Hodges

REAL ESTATE LIST YOUR PROPERTY WITH INSURANCE JOHN T. BURNS
363 CENTRE ST., NEWTON. 807 WASHINGTON ST., NEWTONVILLE

Digitized by Google

JENISON STREET.

12 Mr. & Mrs. Harry D. McIntosh
22 Mr. & Mrs. William E. Hickox
5 Mr. & Mrs. Edward A. Smith
11 Mr. & Mrs. Charles L. Anderson
21 Mr. & Mrs. Alfred O. Doane
27 Mr. & Mrs. Albert D. Auryansen

JUDKINS STREET.

44 Mrs. W. H. Tucker
44 Howard H. Tucker
44 The Misses Tucker
31 Mr. & Mrs. Frank W. Chase
37 Mr. & Mrs. Nelson H. Tucker
43 Mr. & Mrs. William Orr
49 Mr. & Mrs. Geo. W. Auryansen
55 Mr. & Mrs. Herbert R. Gibbs
59 Mr. & Mrs. A. W. Church

KIMBALL TERRACE.

36 Mr. & Mrs. Harry E. Merritt
11 Mrs. Charles A. Burgess
11 Miss Clara A. Burgess
15 Mrs. C. W. Selleck
15 Miss C. T. Bryce
21 Mr. & Mrs. Joseph L. Jellerson
21 Miss Louise Jellerson
21 Miss Emily F. Bradbury
25 Mrs. Austin Sanders

KIRKSTALL ROAD.

22 Rev. & Mrs. J. T. Stocking
66 Mr. & Mrs. George F. Schraff
82 Rev. & Mrs. D. Brewer Eddy
Tel. Newton No. 665
98 Mrs. Edric R. Snow
114 Mrs. William H. Lucas
114 The Misses Lucas
25 Mr. & Mrs. Edward W. Davis
47 Mr. & Mrs. James L. Richards
77 Mr. & Mrs. F. Wendall Pray
83 Mr. & Mrs. Frank L. Nagle
99 Mr. & Mrs. W. Hermon Allen
111 Mr. & Mrs. John B. Hunt

LINWOOD AVENUE.

70 Mr. & Mrs. Harry Adams Harwood
82 Mr. & Mrs. Alexander J. Doyle
100 Mr. & Mrs. Kirby S. Ducayet
106 Mr. & Mrs. Charles C. Somers
198 Mr. & Mrs. Eben W. Lothrop
198 Mr. & Mrs. George W. Taylor
79 Mr. & Mrs. Horace M. Walton
145 William H. Seeley
197 Mr. & Mrs. George N. Bankart
197 Mr. & Mrs. James B. Hartford

LOTHROP STREET.

50 Mr. & Mrs. W. H. Stevens
50 Miss Cynthia Felton

NAPHTHA CLEANSING FLINT'S CLEANSING SHOP
8 Hamilton Place, BOSTON
H. W. Robart, Prop., Res. 19 Arlington St., Newton. Tel. 2837 Oxford

Digitized by Google

LOWELL AVENUE.

2 Mr. & Mrs. Fred A. Wilcox
2 Mrs. Torrey E. Stratton
6 Mrs. Elizabeth P. Young
10 Mr. & Mrs. William H. Eaves
14 Mrs. Arthur H. Terrell
14 Mrs. E. E. Terrell
20 Mr. & Mrs. Arthur G. Reed
26 Mr. & Mrs. Theodore C. Nickerson
26 Miss Frances L. Nickerson
26 Miss Olive W. Nickerson
36 Miss Theresa V. Power
36 Mr. George G. Power
38 Mr. & Mrs. George H. Martin
38 Mrs. Sarah E. Abbott
46 Mrs. N. S. Smith
94 Mrs. William T. Vose
114 Mr. & Mrs. Edgar S. Barker
118 Mr. & Mrs. L. F. Norman
122 Mr. & Mrs. Charles F. Daniels
128 Mrs. E. L. Grout
128 Mr. & Mrs. Charles B. Somers
128 Miss Grace L. Somers
128 Mr. Ralph H. Somers
142 Mr. & Mrs. Charles A. Washburn
154 Mr. & Mrs. John W. Byers
154 Joseph Byers
162 Mr. & Mrs. M. H. Kelley
192 Mrs. Charles Wilson
192 Charles J. A. Wilson
192 Kenneth W. Wilson
194 Mr. & Mrs. Carl M. Wheaton
198 Mr. & Mrs. Walter H. Marsh
220 Mr. & Mrs. Walter B. Mehl
222 Mr. & Mrs. William F. Hawley
222 Miss Laura R. Hawley
256 Mr. & Mrs. Thomas F. Lyons
258 Mr. & Mrs. Stanley E. Horton
270 Mr. & Mrs. Sidney S. Colburn
304 Mr. & Mrs. Albert A. Harris
310 Mr. & Mrs. Dana W. Parks
314 Mr. & Mrs. Alden Sweetser
59 Mr. & Mrs. G. Lyman Snow
69 Mr. & Mrs. J. E. Cornish
79 Mr. & Mrs. Edwin H. Cram
83 Mr. & Mrs. Charles N. Sladen
89 Mr. & Mrs. William B. Denison
97 Mr. & Mrs. John W. L. Cram
107 Mr. & Mrs. Horton S. Allen
109 Mr. & Mrs. David B. Needham
109 Miss Alice S. Adams
119 Mr. & Mrs. John L. McKeon
125 Mr. & Mrs. Thomas B. Wales, Jr.
133 Mrs. Charles W. Beals
133 Mrs. M. D. Curtis
137 Miss Mary E. McAdams
137 Mr. A. W. McAdams
137 Miss Justina McAdams
147 Capt. & Mrs. George F. Elliot
147 Mr. & Mrs. James B. Taylor
147 Miss H. M. Taylor
171 Mr. & Mrs. George A. Strout
195 Mr. & Mrs. Alfred F. Luard
195 Miss Pearl M. Raymond
195 Mrs. Carolyne R. Luard
199 Mr. & Mrs. James Smith
203 Mr. & Mrs. Joseph R. Beatty
269 Mr. & Mrs. Lemuel Pettee
271 Mr. & Mrs. Francis A. Dow
311 Mr. & Mrs. Astley Atkins

MADISON AVENUE.

76 Mr. & Mrs. John L. Palmer
78 Mr. & Mrs. James P. Richardson
67 Mr. & Mrs. William H. Lowery
69 Mr. & Mrs. Charles S. Dole
71 Mr. & Mrs. Walter F. Kelley
73 Dr. & Mrs. Harold O. Hunt
75 Mr. & Mrs. Edward C. Wyatt

HAYDEN'S MARKET Groceries, Provisions NEWTON
Telephones 223, 224 Newton North
324 CENTRE STREET 254 WASHINGTON STREET

Digitized by Google

MADISON AVENUE—Continued.

79 Mr. & Mrs. W. B. Judkins
81 Mr. & Mrs. George A. Edmands
81 Mrs. W. E. Sprague
89 Mr. & Mrs. Frank A. Chase
89 Mr. & Mrs. William S. Trowbridge
93 Mr. & Mrs. J. H. Nutt
93 Mr. & Mrs. H. B. Nickerson
97 Mr. & Mrs. A. P. Martin
97 Mr. & Mrs. George M. Bridges
101 Mr. & Mrs. Alden E. Bartlett
103 E. E. Williams

MILL STREET.

288 Mr. & Mrs. Edward A. Wilkie
271 Mr. & Mrs. Charles W. Bartlett
275 W. Harold Jackson
275 Miss Annie A. Jackson
275 Mrs. A. C. Moir
289 Mr. & Mrs. Henry A. Wheeler

MOUNT VERNON STREET.

140 Mrs. Charles H. Claflin
156 Mr. & Mrs. Edward C. Johnson
168 Mrs. Isabella F. McFarland
190 Mr. & Mrs. Edward Winthrop Greene
117 Mr. & Mrs. William Cushing Bamburgh
117 Mrs. Charles Bamburgh
139 Mr. & Mrs. Luther B. Woodward
151 Mr. & Mrs. M. H. Whitcomb
151 Miss Pearl Whitcomb

MOUNT VERNON TERRACE.

4 Mr. & Mrs. Frank F. Carr
6 Rev. & Mrs. J. F. Brant
6 The Misses Brant
1 Dr. J. Frank Edgerly
Office hours, 8 to 10 a. m. and 6 to 8 p. m. Tel. Newton West 920
7 Mr. & Mrs. Harlan H. Ballard, Jr.
9 Dr. & Mrs. Robert Whitehill

NEWTONVILLE AVENUE.

338 Mr. & Mrs. Charles F. West
366 Mr. & Mrs. Charles T. Pulsifer
370 Mr. & Mrs. Arthur F. Jones
376 Mr. & Mrs. E. M. Richards
384 Mr. & Mrs. Alonzo P. Curtis
384 Mr. George L. Curtis
390 Mr. & Mrs. E. D. Van Tassell
400 Mrs. A. Williams
402 Rev. & Mrs. Theron Brown
410 Mrs. John S. Maxwell
416 Mr. & Mrs. Robert C. Bridgham
424 Dr. & Mrs. William O. Hunt
Doctor's office hours until 9 a. m.; 1 to 3 and 6 to 7 p. m. Tel. Newton North 74
Sum. res. "Fair Oaks," Megansett, Mass.
355 Dr. & Mrs. E. E. Hopkins
355 Miss Helen Hopkins
355 Mr. Stephen T. Hopkins
367 Mr. & Mrs. W. F. Keesler
371 Mrs. William F. Lunt
375 Mr. & Mrs. Frederick Edgar French
393 Mrs. Marshall W. French
399 Mr. & Mrs. Edward Page
409 Mr. & Mrs. Liverus H. Howe
411 Mr. & Mrs. Edward W. Howe
417 Mr. & Mrs. Albert S. Howe
417 Mr. & Mrs. Winfield Scott Smyth
425 Mrs. Charles J. Bell
425 Miss Marjorie MacPersons
427 Mr. & Mrs. Hubert G. Ripley

Digitized by Google

NEWTONVILLE AVENUE.—Continued.

424 Mr. Richard F. Hunt
424 Dr. Harold O. Hunt
432 Mrs. Prescott C. Bridgham
432 Mrs. Levi C. Wadleigh, Jr.
440 Rev. & Mrs. James W. Campbell
448 Mrs. John F. Banchor
448 Miss Anna L. Waite

NORTH STREET.

116 Mrs. F. L. Knapp
120 Mr. & Mrs. D. C. Flynn
134 Mr. & Mrs. William Cain
11 Mrs. John H. Bridge
59 Mr. & Mrs. R. A. Montgomery

OAKWOOD ROAD.

42 Mr. & Mrs. W. T. Hedges
54 Mr. & Mrs. Fred H. Daniels
11 Mr. & Mrs. Charles R. Marks
37 Mr. & Mrs. Frank B. Fletcher
57 Mr. & Mrs. J. W. Crowell

OMAR TERRACE.

10 Miss H. A. Robinson
12 Mr. & Mrs. Walter Guilford
16 Mr. & Mrs. Ernest R. Houghton
24 Mr. & Mrs. John E. Upham
11 Mr. & Mrs. George H. Jackson
15 Rev. William L. D. Twombly
15 Miss Isabella Twombly
17 Mr. & Mrs. Walter D. Davis
23 Mr. & Mrs. John P. Eustis
Sum. res. "Isla Vista," Hull, Mass.

OTIS PLACE.

16 Mr. & Mrs. Alfred S. Mawson
15 Miss Josephine F. Wilson
15 Miss M. Grace Woodward
23 Mr. & Mrs. William P. Hannaford

OTIS STREET.

24 Mr. & Mrs. Arthur C. Briggs
28 Mrs. Elizabeth W. Brace
28 Mr. George Wing
34 Mr. & Mrs. Wesley W. Blair
38 Mr. & Mrs. Grafton Sanderson
44 Mr. & Mrs. George H. Robinson
46 Mr. & Mrs. J. A. Patton
54 Mr. Charles French
54 Mr. & Mrs. Peter Tancred
60 Mr. & Mrs. Austin H. Decatur
64 Frederic W. Grigg
76 Dr. & Mrs. Charles H. Veo
17 Mr. & Mrs. Thomas C. Levens
23 Mrs. Martha A. Wells
23 Miss Nellie F. Wells
27 Mr. & Mrs. Albion C. Brown
35 Mr. Alfred W. Cole
43 Mr. & Mrs. Maurice J. Watson
43 Mr. & Mrs. Francis J. Garrison
59 Mr. & Mrs. Edwin C. Wilcox
69 Mr. & Mrs. H. K. Hallet
77 Mr. & Mrs. Charles D. Meserve
77 Mrs. M. E. Beckwith
91 Mr. & Mrs. J. Augustus Remington

REAL ESTATE WM. J. COZENS
INSURANCE—MORTGAGES
303 CENTRE ST., NEWTON
2 Hartford St, Newton Hld's. Tel. Con.
Newton Representative of
HAROLD G. KING
200 Devonshire St., BOSTON

Digitized by Google

OTIS STREET.—Continued.

88 Mr. & Mrs. John G. Tompson
170 Mr. & Mrs. Hubert L. Carter
95 Miss Mary P. Casey
131 Mrs. Richard Payne
131 Mr. W. H. Payne
131 Miss Susie E. Payne
131 Miss Mary Payne
143 Mr. & Mrs. E. F. Schult

PAGE ROAD.

16 Mrs. Mary J. Robertson
16 Mr. & Mrs. E. T. Stone
26 Mr. & Mrs. George I. Colesworthy
26 Miss Helen N. Colesworthy
44 Mr. & Mrs. William F. Warner
52 Mr. & Mrs. Ernest N. Boyden
52 Mrs. Mary S. Sawtelle
52 Miss Emma A. Page
58 Miss Henrietta F. Greenwood
62 Mr. & Mrs. C. L. Wilkins
70 Mr. & Mrs. A. G. Seavey
72 Mr. & Mrs. Birney A. Robinson
78 Mr. & Mrs. William H. Rogers
78 Mr. & Mrs. James B. Rogers
78 Mrs. Sarah P. Hopkins
15 Mrs. N. Henry Chadwick
15 Mr. & Mrs. Thomas Rowe
25 Mr. & Mrs. William Price
25 Miss Anna Price
47 Mr. & Mrs. Charles W. Hardy
47 Miss Marion C. Hardy
51 Mrs. Frank Richardson
51 Miss Frances M. Richardson
51 Mr. & Mrs. Albert T. Sisson
61 Mr. & Mrs. F. Breakey Freeman
63 Mr. & Mrs. Percy J. Evans
77 Mr. & Mrs. H. W. Schaschke
83 Mr. & Mrs. Charles E. Bevan

PARK PLACE.

20 Mr. & Mrs. W. S. Fairchild
26 Mr. & Mrs. George H. Steere
26 C. Roydon Whitehead
5 Mr. & Mrs. Arthur H. Soden
At home Mondays
Sum. res. Stockton Springs, Me.
5 Mr. & Mrs. Charles A. R. Soden
5 Miss Edith R. Soden
5 Miss Alice Soden
15 Mr. & Mrs. Curtis Chipman
19 Mrs. Francis M. Taylor
21 William H. Pentz
23 Dr. & Mrs. Charles S. Palmer

PRESCOTT STREET.

16 Dr. Stephen F. Chase
16 The Misses Chase
22 Mr. & Mrs. Harry E. Bryant
34 Mr. & Mrs. Levi Cooley
62 Mr. & Mrs. Richard M. Larned
66 Mr. & Mrs. Edmund W. Kellogg
66 Mr. George S. W. Kellogg
74 Mr. & Mrs. F. C. Bassett
80 Mr. & Mrs. James D. Bennett
80 Mr. & Mrs. F. B. Bennett
19 Mr. & Mrs. Charles W. Davidson
25 Rev. & Mrs. Edgar E. Davidson
55 Mrs. Mary R. Martin
55 Mr. & Mrs. Augustus L. Wakefield
55 The Misses Goodrich
55 Miss Sarah F. Courante
61 Miss Mary Thayer
67 Mrs. George P. Cooke
67 Miss Clara B. Cooke
75 Mr. & Mrs. J. W. Chapman

PEARMAIN & BROOKS, BROKERS Members of Boston and New York Stock Exchanges.
S. B. PEARMAIN. L. LORING BROOKS 53 STATE ST., BOSTON

Digitized by Google

Telephone Newton North 1728-2

F. A. GEIST

Successor to FRANK L. TAINTER

Stationer and Newsdealer

Cameras and Supplies, Developing, Printing. Toys and Novelties.
Circulating Library. Lewando's Agency. All the Newton Papers.

821 WASHINGTON STREET NEWTONVILLE

NONANTUM COAL COMPANY

A. A. SAVAGE, Manager

COAL AND WOOD

Lime, Brick, Hay, Straw, Cement, Drain Pipe, Flue Lining, Etc.

825 WASHINGTON ST., NEWTONVILLE

Coal Elevator and Yards at Bemis Telephone 282 Newton North

C. B. Somers

TAILOR

FINE WOOLENS AT MODERATE PRICES

WE MAKE A SPECIALTY OF FINE EVENING DRESS SUITS

220 Devonshire St., cor. Franklin, BOSTON

ROOM 302 ELEVATOR

Digitized by Google

PROCTOR STREET.

9 Mr. & Mrs. Samuel Thurber, Jr.
11 Mr. & Mrs. A. W. Chamberlin
17 Mr. & Mrs. E. W. Leighton
19 Mr. & Mrs. Percy G. Stiles

PROSPECT AVENUE.

25 Mr. & Mrs. Alex D. Salinger
27 Mr. & Mrs. Charles E. Adams
39 Mrs. S. J. Kendall
39 Mr. Fay B. Kendall
39 Mrs. Charles H. Watson

PROSPECT PARK.

34 Mr. & Mrs. J. M. Dunham
34 Mr. & Mrs. R. S. Marshall
34 Mr. & Mrs. F. H. Cushing

PULSIFER STREET.

17 Mr. & Mrs. John F. Ryan
19 Mr. & Mrs. Frank A. Arend
35 Mr. & Mrs. Charles W. Solomon
35 Miss Laura W. Wheeler

ROSSMERE STREET.

11 Mr. & Mrs. Walter Hughes

RUSSELL COURT.

11 Mrs. Frank H. Bliss
11 F. H. Bliss
23 Mr. & Mrs. H. Nason Miliken

TROWBRIDGE AVENUE.

20 Mr. & Mrs. Frederick E. Proctor
20 Mr. Roger B. Proctor
20 Mr. Donald Proctor
15 Mr. & Mrs. Winthrop L. Marvin
23 Mr. & Mrs. Harry C. Weare
29 Mr. & Mrs. Ernest Nixon
35 Mr. Frank T. Benner
47 Mr. & Mrs. Carl F. Schipper

TURNER STREET.

20 Mr. & Mrs. F. C. Mildram
24 Mr. & Mrs. Howard B. Josslyn
15 Mr. & Mrs. Emmett Robinson

Digitized by Google

WALKER STREET.

20 Mr. & Mrs. Frederic M. Mitchell
24 Dr. & Mrs. Louis N. Veo
30 Mrs. Newton Hammond
30 Mr. N. Le Roy Hammond
30 Miss Evelyn M. Hammond
38 Mr. & Mrs. W. L. Wadleigh
40 Mrs. E. C. Wadleigh
44 Mr. & Mrs. Charles E. Upham
46 Miss E. L. Brackett
46 Mr. & Mrs. C. Mortimer Stilphen
70 Mr. & Mrs. Nathaniel H. Bryant
70 The Misses Bryant
78 Mr. & Mrs. Maynard Maxim
78 Mr. & Mrs. A. D. Rice
84 Mr. & Mrs. Nathaniel F. Bryant
84 Mr. & Mrs. C. N. Stone
61 Mr. & Mrs. Sidney H. Hobson
69 Mr. & Mrs. Perkins Merley
71 Mrs. Henry C. Fisher
75 Mr. Lewis Breeden
75 Mr. George Breeden
83 Mr. & Mrs. John Cutler
91 Mr. & Mrs. William M. Burr

WALNUT PLACE.

22 Mr. & Mrs. Robert B. Capon
26 Mr. & Mrs. Harry W. Gardner
26 Mr. & Mrs. James A. Gardner
28 Mr. & Mrs. John Newell
38 Mrs. George L. Keyes
38 Walter P. Keyes
38 Miss M. E. Woodman
37 Mr. & Mrs. Samuel W. French
37 Dr. Robert W. French

WALNUT STREET.

130 Mr. & Mrs. Max H. Haase
146 Mr. & Mrs. Charles Scipione
146 Mrs. M. J. Wadman
160 Mr. L. S. Coombs
168 Mr. & Mrs. Edmund E. Stiles
174 Mr. & Mrs. Lewis E. Binney
174 Mrs. L. E. Lovett
190 Mr. Edward A. Drowne
198 Mr. S. Kendall Billings
198 Mrs. A. B. French
200 Mrs. James D. Billings
306 Dr. & Mrs. George H. Talbot
Office hours 3 to 5 p. m. Tel. Newton North 287
306 Miss Josephine Talbot
310 Mr. & Mrs. David H. Fitch
318 Mr. & Mrs. John A. Fenno
324 Dr. & Mrs. G. H. Wilkins
Office hours 3 to 5 p. m.
332 Dr. Mary F. Taft
340 Dr. & Mrs. Perez B. Howard
7 Mr. & Mrs. Charles A. Peakes
27 Mr. & Mrs. Morton H. Graves
35 Mr. & Mrs. Harold D. Billings
43 Mr. & Mrs. Herbert B. Hayward
49 Mr. & Mrs. Nathan W. Tupper
57 Mr. William W. Keith
67 Mr. & Mrs. Henry A. Mansfield
137 Mr. & Mrs. Robert A. Anderson
143 Mr. J. E. White
143 Dr. & Mrs. William T. White
143 Mrs. Lydia Mackenzie
153 Mr. & Mrs. Robert W. Fitzpatrick
153 Mrs. M. J. Nickerson
161 Mr. & Mrs. Mark C. Taylor
161 Miss Edith D. Taylor
161 Miss Helen D. Taylor
175 Mrs. Frank J. Wetherell
183 Mr. & Mrs. J. Eustace Odell
183 Miss Ethel M. Odell
197 Mr. & Mrs. Horace E. Stowe
197 Miss Barbara Stowe

REAL ESTATE LIST YOUR PROPERTY WITH INSURANCE JOHN T. BURNS
363 CENTRE ST., NEWTON. 807 WASHINGTON ST., NEWTONVILLE

Digitized by Google

WALNUT STREET.—Continued.

378 Mr. & Mrs. I. O. Palmer
398 Mr. & Mrs. David Barry
406 Mr. & Mrs. Charles F. Cheney
406 Miss Jennie H. Cheney
414 Mr. & Mrs. Henry F. Ross
424 Mr. & Mrs. Winfield Scott Slocum
424 Mr. Mark Steere
442 Mr. & Mrs. Louis E. Emmes
442 Mrs. W. B. Hopkins
442 Mrs. C. F. Parker
454 Mr. & Mrs. Percy Mortimer Blake
462 Mr. Richard H. Pierce
462 Richard D. Pierce
462 Miss Helen E. Morrow
480 Mrs. George F. Kimball
480 Mrs. Fannie F. Perry
490 Mrs. Nelson H. Brown
490 Mr. & Mrs. George G. Webster
508 Mr. & Mrs. Edward P. Hurd
518 Miss Louise R. Sherman
518 The Misses Sherman
518 Mr. H. B. Sherman
536 Mr. & Mrs. Eugene C. Belcher
542 Mr. & Mrs. John H. Eddy
542 Miss Beatrice F. Eddy
544 Mr. & Mrs. Lincoln Righter
580 Mr. & Mrs. Samuel J. Brown
Sum. res. Hingham, Mass.
604 Mrs. Susan E. Williams
604 H. W. Eddy
209 Mr. & Mrs. Edward T. Thompson
221 Mr. & Mrs. Wallace C. Boyden
227 Dr. & Mrs. David E. Baker
241 Mr. & Mrs. Thomas C. McLeod
000 The Newton Club House
355 Dr. & Mrs. Hartley Wales Thayer
355 Mrs. W. H. Seaver
363 Mr. & Mrs. J. K. Parks
369 Mr. & Mrs. Henry A. Young
377 Mr. & Mrs. Warren F. Gregory
391 Mrs. F. S. Rollins
403 Mrs. Charles W. Hamilton
403 Miss Dorothy Hamilton
479 Mr. & Mrs. Raymond Tucker
489 Mr. & Mrs. George W. Bishop
503 Mrs. George A. Clapp
515 Mr. & Mrs. W. B. Arnold
553 Mr. & Mrs. Edgar S. Buffum
553 Miss Madeline T. Buffum
567 Mr. & Mrs. Albert M. Lyon
567 Miss Viana Elkins
587 Mr. & Mrs. G. F. Malcolm
621 Mr. & Mrs. Pitt Drew

WASHINGTON PARK.

4 Mr. & Mrs. Henry A. Brown
10 Mrs. Josephine Wetherbee
10 Mr. & Mrs. A. L. Gordon
10 Mr. & Mrs. William H. Packard
18 Mr. & Mrs. Walter J. Paine
18 Walter R. Paine
18 Miss Mary C. Bowers
26 Mr. & Mrs. Robert Douglass
32 Mrs. John F. Carey
44 Mr. & Mrs. John J. Downey
46 Mr. & Mrs. Edward T. Trofitter
52 Mr. & Mrs. Edward Wilson
52 Miss Belle Spurr
56 Mr. & Mrs. Preston J. Calley
56 Mr. & Mrs. G. Norfolk Johnson
64 Mr. & Mrs. Leon C. Carter
70 Mr. & Mrs. Clarence McDavitt
7 Mrs. James Sherman
7 James H. Sherman
15 Mrs. Charles S. Crain
15 The Misses Crain
15 Miss E. H. Parker
33 Mr. & Mrs. Leslie W. Millar
39 Mr. & Mrs. Frank J. Chaplin
39 The Misses Chaplin
47 Mr. & Mrs. Henry M. Haynes
49 Mr. & Mrs. William J. McClellan
55 Mr. & Mrs. Josiah P. Wescott
73 Mr. & Mrs. Frank F. Jonsburg
79 Mr. & Mrs. Joseph C. Hagar
85 Prof. & Mrs. Lewis E. Moore
91 Mr. & Mrs. Frederick A. Barrett
97 Mr. & Mrs. Stephen Mallett
97 Stephen P. Mallett

PEARMAIN & BROOKS, BROKERS Members of Boston and New York Stock Exchanges.
S. B. PEARMAIN L. LORING BROOKS 53 STATE ST., BOSTON

Digitized by Google

WASHINGTON PARK.—Continued.

74 Mr. & Mrs. Thurber F. Russell
92 Mrs. Francis D. Hall
105 Mr. & Mrs. John J. Cornish
105 Mr. & Mrs. Charles E. Macomber

WASHINGTON STREET.

573 Rev. Michael Dolan
573 Rev. Aloysius Malone
573 Rev. James Kelley
619 Dr. & Mrs. Francis M. O'Donnell
727 John M. Jones
731 Mrs. A. T. Mills
731 Mr. & Mrs. W. W. Russell
743 Mr. & Mrs. John A. Purdy
757 Mr. & Mrs. John D. Harrington
781 Rev. & Mrs. Richard T. Loring
875 Mr. & Mrs. E. Bradshaw
899 Mrs. Henry J. Patrick
905 Mr. & Mrs. Charles A. Gregg
911 Mr. & Mrs. Charles P. Davis
931 Mr. & Mrs. Charles H. Johnson
939 Mr. & Mrs. William E. Brown
941 Mr. & Mrs. Albert F. Tucker
941 Mrs. F. A. Webster
957 Mr. & Mrs. Ezra W. Sampson
983 Mr. & Mrs. Samuel P. Putnam

WASHINGTON TERRACE.

18 Mr. & Mrs. O. B. Truesdell
22 Mr. & Mrs. Thomas C. Clay
9 Mr. & Mrs. Hubert G. Seeley
9 James A. Seeley
9 Burton F. Seeley
17 Mrs. M. A. B. Allen
21 Mr. & Mrs. A. Sidney Bryant

WATERTOWN STREET.

484 Mr. & Mrs. J. Walter Allen
488 Mr. & Mrs. Louis E. G. Green
488 Fred M. Green
494 Mr. & Mrs. J. W. Brigham
494 Mrs. Frances Bowen
494 Mr. & Mrs. Ernest Goodrow
498 Mr. & Mrs. Samuel J. Spear
498 Miss Gertrude L. Spear
504 Mr. & Mrs. Augustus I. Hadley
510 Mr. & Mrs. Charles D. Cabot
516 Mr. Charles Newell
516 Mr. & Mrs. James B. Newell
524 Mr. & Mrs. W. H. Timbie
524 Mrs. E. C. Hill
652 Mrs. S. E. D. Deane
658 Mr. & Mrs. Edward Hendricks
503 Mr. & Mrs. John J. Healey
503 Miss Margaret R. Farrell
511 Mr. Morgan Mahoney
511 Miss Mary E. Mahoney
523 Mr. & Mrs. Lewis H. Bailey
523 Mr. & Mrs. George W. Robinson
553 Mr. & Mrs. Frederick A. Higgins
553 Miss Ethel G. Higgins
553 Mr. Alfred L. Higgins
Sum. res. South Effingham, N. H.
Tel. Newton North 1434-1
561 Mr. & Mrs. Harry D. Cabot
567 Mr. & Mrs. Charles C. Briggs
567 Raymond E. Briggs
575 Mr. & Mrs. Hubert W. Pierce
583 Mr. & Mrs. Frederick S. Sherman
595 Mr. & Mrs. G. Pray Smith
595 Miss Ethel M. Smith
613 Mr. & Mrs. M. P. McKinnon

WOODSIDE ROAD.

20 Mr. & Mrs. Bartlett F. Kenney

Why pay rent for a house that doesn't suit you? Let me build you a house on easy terms of payment : : : : :

A. DUDLEY DOWD
REAL ESTATE
16 STATE STREET, BOSTON. Telephone

Digitized by Google

THE PERRY PICTURES. 1112.
BOSTON EDITION.

FROM PAINTING BY FERRUZZI.
COPYRIGHT, 1909, BY EUGENE A. PERRY.

MADONNA AND CHILD.

Digitized by Google

Gold Medal, Paris Exposition. Gold Medal, St. Louis Exposition, 1904.
Gold Medal, Lewis and Clark Exposition, 1905.

THIS IS ONE OF THE BOSTON EDITION OF THE

Perry Pictures

(ONE CENT SIZE.)

THIS EDITION is on rough paper, 5½ x 8 inches, and in the beautiful sepia tone that resembles that of high cost photographs. ☞Most of the Perry Pictures are in black and white and on smooth paper, but we now publish a large number of subjects in this Boston Edition, and others will be added. (This name is given to them simply to distinguish them from the Regular Edition in black and white.) ¶We send the Boston Edition in all subjects we are supplying in that edition without extra charge, and the rest in the Regular Edition.

PRICE: The price of the Perry Pictures is

ONE CENT EACH

for 25 or more, postpaid. Assorted as desired.

$1.00 PER HUNDRED

THE FOLLOWING SIZES ARE ALSO INCLUDED IN OUR CATALOGUE

Half-Cent Size. 3 x 3½ inches. One-half cent each for 50 or more. Assorted as desired.

Two-Cent Size. New York Edition. Size 7 x 9. All printed in Sepia. Two cents each for 13 or more.

Five-Cent Size. Extra Size. 10 x 12 inches. All printed in Sepia. 4 for 25 cents; 10 for 50 cents; 21 for $1 00. No orders for less than 4 of this size.

Pictures in Colors — Two-Cent Size. Birds, Animals, Minerals, Fruits, etc. Portrayed in natural colors. Size 7 x 9. 648 subjects. Two cents each for 13 or more.

Large Pictures for Framing — Seventy-five-Cent Size. For schoolroom and home decoration. Very beautiful. Size, including margin, 22 x 28 inches. Price 75 cents each; 8 for $5.50.
Also Forest Trees, Elson Prints, Indian Portraits in Colors, the Perry Art Books.

Catalogues. Send three two-cent stamps for Illustrated Catalogue containing 1000 miniature illustrations, two Regular Size pictures and a Bird picture in three colors.

THE PERRY PICTURES CO.

BOSTON OR MALDEN, MASSACHUSETTS

The Perry Pictures have no printing on the back

Digitized by Google

WEST NEWTON

ALBERMARLE ROAD.

353 Mr. & Mrs. Don M. Leonard
361 Mr. & Mrs. John W. Duff

AUBURN STREET.

58 Rev. & Mrs. John Matteson
70 Mrs. John H. Hoyt
94 Miss Emily A. Kaupp
106 Mr. & Mrs. James W. Woodward
116 Mr. & Mrs. Thomas E. Jones
7 Mr. & Mrs. James J. Deffley
17 Mr. & Mrs. Francis Linnell
85 Mr. & Mrs. Thomas C. Donovan

AUSTIN STREET.

370 Mr. & Mrs. Samuel L. Carr
241 John W. Condit
247 Mr. & Mrs. William H. Rand
247 Dr. N. Louise Rand
247 Miss Abbie M. Rand
361 Miss Marianna C. Porter
365 Mr. & Mrs. Arthur G. Hosmer
365 Mrs. A. E. Hosmer
379 Mr. & Mrs. Columbus G. Carley

BALCARRES ROAD.

12 Mr. & Mrs. Arthur C. Dunmore
16 Mr. & Mrs. Russell R. Whitman
28 Mr. & Mrs. John J. Mitchell
38 Mrs. Thomas B. Lindsay
19 Dr. & Mrs. William F. Knowles

BARNSTABLE ROAD.

30 Mr. & Mrs. Ernest S. Gile

CARPET CLEANING AND LAYING **FLINT'S CLEANSING SHOP**
8 HAMILTON PLACE, - BOSTON
H. W. Robart, Prop, Res. 19 Arlington St., Newton. Tel 2837 Oxford

Digitized by Google

BERKELEY STREET.

66 Mr. & Mrs. Percival S. Howe
80 Mr. & Mrs. William C. Hall
96 Mr. & Mrs. Robert Gorton
106 Mr. & Mrs. Frank B. Witherbee
106 Miss S. B. Ball
106 Miss Frances S. Witherbee

13 Mr. & Mrs. Robert G. Chidsey
21 Mr. & Mrs. George G. Bradford
33 Mr. Henry L. Jewett
33 The Misses Jewett
33 H. Dana Jewett
41 Mr. & Mrs. Edward F. Woods
41 Mr. Edward H. Woods
67 Mr. & Mrs. Clifton H. Dwinnell
75 Mr. & Mrs. Frederick W. Brown
Sum. res. Underhill, Vt.
85 Mr. & Mrs. Charles Matlack
97 Mr. & Mrs. Arthur R. Smith

BIGELOW ROAD.

80 Mr. & Mrs. Charles E. Gibson
80 Mr. Stewart K. Gibson
80 Miss Helen Gibson
80 Mr. Charles E. Gibson, Jr.

BRISTOL ROAD.

28 Mr. & Mrs. Thomas F. Baxter

BURNHAM ROAD.

10 Mr. & Mrs. Robert H. Grass

9 Mr. & Mrs. Sumner Robinson
9 Miss Rosamond E. Capen
Sum. res. So. Brookville, Me.
19 Mr. & Mrs. Frederick Bigelow Bancroft
19 Miss Leslie Bancroft
19 Mr. Amos Roberts Bancroft
31 Mrs. A. C. Thomas
31 Mr. J. Dana Thomas
31 Mr. F. Rogers Thomas

CHERRY STREET.

108 Mr. & Mrs. Charles E. Hatfield
108 Miss Margaret Hatfield
108 Mrs. S. Edmund Whitely
108 Miss Dorothy Whitely
108 Miss Marian Whitely
Sum. res. Center Harbor, N. H.
378 Mrs. Ella J. Robbins
378 Miss Hazel Robbins
392 Mr. Corydon M. Whittlesey
400 Mrs. Caleb F. Eddy
400 Mr. Clifford R. Eddy

365 Mr. & Mrs. Maurice B. Coleman
371 Mr. & Mrs. William E. Glover
377 Mrs. Anna M. Langley
377 Dr. Mabel A. Langley
377 Miss Martha E. Langley
383 Prof. & Mrs. Henry C. Sheldon
383 Mr. & Mrs. Ernest M. Sheldon
391 Mr. & Mrs. Charles L. Berry
399 Dr. & Mrs. C. E. A. Ross
413 Mr. & Mrs. William A. Richardson

NEW HOUSES FOR SALE
1 to 3 Bath Rooms
NEWTON CENTRE

A. DUDLEY DOWD
Telephone. 16 STATE ST., BOSTON

Digitized by Google

The First National Bank

OF WEST NEWTON

INCORPORATED 1886

Capital $100,000

Surplus and Undivided Profits $75,000

Officers

CHARLES E. HATFIELD, President

JOSEPH B. ROSS, Cashier

Directors

HARRY L. BURRAGE
ALFRED L. BARBOUR
GEORGE P. BULLARD
ERNEST B. DANE
CHARLES A. POTTER
CHARLES E. HATFIELD
A. STUART PRATT
GEO. ROYAL PULSIFER
ROBERT W. WILLIAMSON
EDWARD F. WOODS
THOMAS F. BAXTER

Digitized by Google

Waltham Steam Carpet Cleaning and Upholstering Co.

A. C. PAYSON, Proprietor

Furniture Upholstered, Refinished and Repaired

15 Crescent Street, Waltham. Telephone Connection

FINE UPHOLSTERING. Furniture, Repairing and Polished.

ANTIQUE AND SECOND-HAND FURNITURE BOUGHT AND SOLD.

Window Shades to Order. Furniture Packed for Shipment. Vacuum Cleaning by the Most Improved Method.

SEELEY BROS. COMPANY, 803 Washington St., NEWTONVILLE. Tel. Con.

E. LEROY NICHOLS

SUCCEEDING PARTRIDGE'S NEWTONVILLE STUDIO

PHOTOGRAPHER

LANDSCAPE PHOTOGRAPHY HOME PORTRAITURE

GROUP AND FLASHLIGHT WORK ANYWHERE

PICTURES FRAMED

STUDIO AT NEWTONVILLE Telephone Connection

BRANCH OFFICE AT 7 TAYLOR BLOCK, WELLESLEY

WALL PAPERS

The latest decorations in imported Wall Papers and a Complete line of Domestic Goods in all grades.

COMPETENT WORKMEN PERSONAL ATTENTION

WOODBURY & DRISCOLL

26 and 28 Washington Street, - BOSTON, MASS.

Telephone Richmond 483

Edison Electric Illuminating Co. of Boston [The]

Applications taken for light and power service, and sales room for lamps, heating and cooking appliances, at

Newton Store and Office, **311 Centre St. (Nonantum Square)**

General Offices, **39 Boylston St., Boston**

Telephone Information Dept., Oxford 3300, at our expense.

Digitized by Google

CHERRY STREET.—Continued.

400 Miss Bertha Eddy
400 Miss Elizabeth Eddy
400 Miss Katharine C. Eddy
400 Miss Ruth W. Eddy
Sum. res. Eddyville, Middleboro
424 Mr. & Mrs. H. P. Barber

CHESTNUT STREET.

68 Dr. & Mrs. Lewis H. Jack
76 Mr. & Mrs. Nathaniel F. Foote
100 Mr. Edward A. Hunting
100 Miss Anna H. Hunting
100 Miss Margarita Safford
112 Mr. & Mrs. George Hutchinson
128 Mr. & Mrs. Frederick Everett Jones
152 Mr. & Mrs. George H. Ingraham
160 Mr. & Mrs. Charles A. FitzGerald
170 Mr. & Mrs. George A. Frost
170 Miss Eleanor R. Frost
212 Mr. & Mrs. Henry A. Robbins
260 Mr. & Mrs. George R. Whitten
260 Mr. Robinson S. Whitten
274 Mr. & Mrs. Thomas O. Marvin
274 Col. T. E. O. Marvin
294 Mr. & Mrs. Benjamin S. Palmer
294 Miss Mary B. Palmer
320 Mr. & Mrs. John S. Alley
320 The Misses Alley
Sum. res. Tignish, P. E. I.
73 Caleb G. Sprague
73 Mr. & Mrs. Francis W. Sprague, 2d
79 Dr. & Mrs. Irving J. Fisher
87 Mr. & Mrs. George F. Newell
87 Mr. Channing P. Newell
87 Miss Florence K. Newell
107 Mr. & Mrs. Norman Marshall
129 Mr. & Mrs. Charles F. Howland
129 Miss Ethel Howland
129 Mr. & Mrs. Frederick K. Leatherbee
155 Mr. & Mrs. Arthur T. Safford
173 Mr. & Mrs. Charles I. Travelli
203 Mr. & Mrs. Frederic Luther Felton
203 Mr. Walter E. Felton
Tel. Newton West 125
257 Mr. & Mrs. Lawrence Mayo
271 Mr. & Mrs. Charles W. Noyes
287 Mr. & Mrs. Frederic R. Cutter
321 Mr. & Mrs. Henry B. Day
Sum. res. Wianno, Cape Cod
321 Frederic L. Day

COMMONWEALTH AVENUE.

1245 Mr. & Mrs. George H. Ellis

CRAFTS STREET.

460 Mr. & Mrs. Bert Wilkerson
472 Mr. & Mrs. Olaf Ohlson
500 Dr. & Mrs. Harry W. Hammond
445 Mr. & Mrs. Frank A. Jackson
447 Mr. & Mrs. Charles J. Maynard
447 Miss Pearl A. Maynard
475 Miss M. H. Jackson
515 Mr. & Mrs. Lyman B. Morrill
523 Mr. & Mrs. Louis N. Gowell

CROSS STREET.

12 Mr. & Mrs. Noah F. Bosworth
40 Mr. & Mrs. Edmund T. Wiswall
40 Mr. Waldo Trowbridge
58 Mr. & Mrs. George W. Marsh
5 Joseph Allan Tennant
5 Miss B. S. Ryan
15 Mr. & Mrs. Joseph B. Ross
17 Mr. & Mrs. Edward W. Whoof
19 Dr. & Mrs. Alphonse H. Bourque
35 Mr. & Mrs. Alfred L. Kershaw
49 Mrs. L. P. Gammons

WM. J. COZENS REAL ESTATE
Newton Representative of
HAROLD G. KING
200 Devonshire St., BOSTON.
INSURANCE—MORTGAGES
303 CENTRE ST., NEWTON
Tel. Con. 2 Hartford St., Newton Hld's.

Digitized by Google

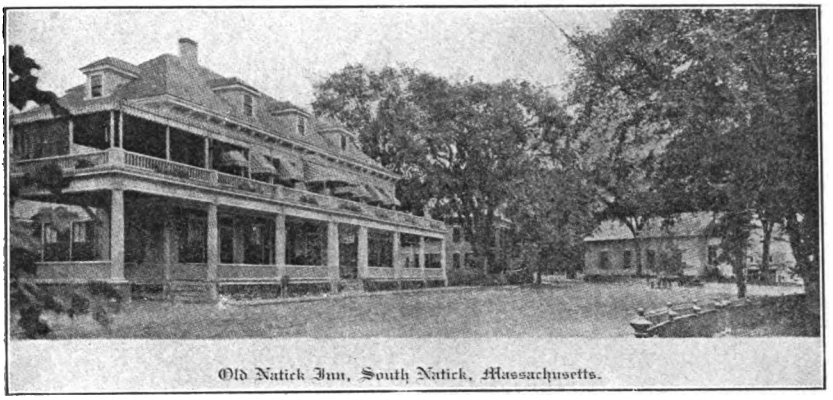

Old Natick Inn, South Natick, Massachusetts.

"ON THE CHARLES RIVER"

In the picturesque and old part of Natick. A newly remodeled inn with open fire and suites with bath. Excellent table with milk, cream, eggs and vegetables from Carver Hill Farm. Afternoon tea served indoors and out on piazza. Canoes can be rented as well as carriages, sleighs and automobiles. Skating and coasting in Winter Billiards and pool. Telephone Natick 921.

MISS HARRIS, Manager

Voyes Bros

LADIES' CUSTOM DEPARTMENT

Tailor-Made Suits **Princess Gowns**
Silk and Flannel Dresses **Silk, Linen and Flannel Waists**

NEW EXCLUSIVE MODELS

READY-TO-WEAR

New Waists in Flannel and Linen
New Neckwear, very latest styles
Ladies' Gloves for all occasions
Polo, Golf and Tennis Requisites

MAIL ORDERS GIVEN PROMPT ATTENTION

Voyes Bros 127 Tremont St. Boston, U. S. A.

Digitized by Google

DARTMOUTH STREET.

19 Mr. & Mrs. T. A. Crimmins

DAVIS AVENUE.

66 Mr. & Mrs. J. B. Sanderson
66 Mr. & Mrs. A. C. Furbush
66 Mr. & Mrs. Fred R. Furbush

DAVIS STREET.

15 Mr. & Mrs. Orville H. Shirley
19 Mrs. Sarah E. Stuart
31 Mr. & Mrs. Frank Elder
35 Miss Marianne Furber

EDDY STREET.

23 Mr. & Mrs. Robert E. Hills
33 Mr. Edward A. Dexter
39 Mr. & Mrs. Albert E. Billings
45 F. A. Geist
57 Mr. & Mrs. Edward C. Waterhouse
61 Mr. & Mrs. Franklin P. Proctor
67 Mr. & Mrs. Calvin P. Sanger

EDEN AVENUE.

14 Mr. & Mrs. George H. Ames
32 Mr. & Mrs. Edward L. Lemon
11 Mr. & Mrs. Frank E. Stearns
17 Mr. & Mrs. James W. Hammond
23 Mr. & Mrs. Frederick T. Burgess
29 Mr. & Mrs. Herman R. Place
29 Mrs. Celia L. Hopkins

ELIOT AVENUE.

18 Mr. & Mrs. Harry E. Raymond
104 Mr. & Mrs. F. G. L. Henderson
104 Mr. & Mrs. Frank McCarthy
108 Mr. & Mrs. William H. Howland
108 Miss Marion Howland
108 Mrs. Edith H. Wright
112 Mr. & Mrs. Albert Crabtree
120 Mrs. E. W. Whitehouse
120 The Misses Whitehouse
126 Mr. & Mrs. Joseph N. Brown
134 Mr. & Mrs. Percy F. Williams
136 Mr. & Mrs. Herbert F. Pierce
131 Mr. & Mrs. G. F. Butterfield

A. DUDLEY DOWD
REAL ESTATE
16 STATE STREET, BOSTON, Telephone

HOUSES BUILT TO ORDER
From Architects' Plans

Digitized by Google

ELM STREET.

32 Mr. & Mrs. Timothy J. Kennedy
38 Mrs. J. Kelley
62 Mr. & Mrs. Anthony Louis
70 Mrs. W. Eustis Barker
70 Mr. & Mrs. Arthur F. Chamberlain
76 Mr. & Mrs. J. J. McRae
80 Mr. & Mrs. Chester A. Morton
80 Miss Alice Morton
90 Mr. & Mrs. Fred L. Cook
13 Mr. Lawrence Bond
13 The Misses Bond
21 Mr. & Mrs. Warden Davis
37 Mr. & Mrs. William W. Harrington
45 Mr. & Mrs. Theodore A. Fleu
45 Miss Ethel Fleu
89 The West Newton Day Nursery
Miss Elizabeth Frunde, Matron

EXETER STREET.

14 Miss Elizabeth D. Hinckley
20 Mr. & Mrs. Robert W. Newell
34 Mr. & Mrs. Frank W. Remick
19 Mr. & Mrs. Edward M. Myrick
19 Mr. & Mrs. John B. Myrick
29 Mr. & Mrs. Stanley M. Bolster

FAIRFAX STREET.

12 Mr. & Mrs. Francis J. Burrage
34 Mr. & Mrs. William P. Morse
44 Mr. & Mrs. Augustus V. H. Kimberly
19 Mr. & Mrs. George H. Adams
25 Mrs. Daniel Scudder
25 Mrs. Nathan Crocker
37 Mr. & Mrs. Fred S. Sawyer
49 Mr. & Mrs. J. T. Eddy

FAIRVIEW TERRACE.

11 Dr. & Mrs. Frank M. Sherman
17 Mrs. George T. Garrison

FOREST AVENUE.

130 Mr. Charles W. Leonard
23 Mr. & Mrs. Robert W. Neff
29 Mr. & Mrs. Fred S. Retan
97 Mr. & Mrs. Henry C. French

FOUNTAIN STREET.

16 Mr. William A. Thurston
16 The Misses Thurston
24 Mr. & Mrs. Thomas E. Stutson
40 Mr. & Mrs. James L. Blaisdell
15 Mr. & Mrs. Thomas Weston, Jr.
25 Mr. & Mrs. Theodore Estabrook
33 Rev. & Mrs. Charles J. Fowler
79 Mr. & Mrs. Herbert M. Warren
95 Mrs. Harriet Isaac
95 Mr. William T. Isaac
95 Miss Grace M. Isaac

GREENWOOD AVENUE.

40 Mr. & Mrs. Henry L. Fairbrother
60 Mr. & Mrs. George W. Abbott
51 Mr. & Mrs. Fletcher Robie

Digitized by Google

HENSHAW STREET.

52 Mrs. Elizabeth W. Fiske
52 Mr. & Mrs. Andrew F. Fiske
33 Mr. & Mrs. Charles H. Stacy

HENSHAW TERRACE.

24 Mr. & Mrs. M. C. French
24 W. H. French

HIGHLAND AVENUE.

228 Mr. & Mrs. Stillman Shaw
266 Mr. & Mrs. William E. Gill
286 Mr. & Mrs. Henry M. Davis
294 Mr. & Mrs. Frederick C. Graves
233 Mr. & Mrs. Arthur P. Felton
233 Miss Rachel E. Felton
245 Mr. & Mrs. Wm. F. Bartholomew
283 Mr. & Mrs. Robert C. Monteagle
289 Mr. & Mrs. Samuel Pray
289 Miss Mary C. Pray
289 Miss Dorothy Pray
313 Capt. & Mrs. O. V. Kane
319 Mr. & Mrs. Edward A. Marsh

HIGHLAND STREET.

12 Mr. Chester E. Fay
12 Mrs. Mary R. Fay
50 Mr. & Mrs. Lawrence H. Sydney
50 Mr. & Mrs. Frederick C. Shepard
60 Mr. & Mrs. Maynard C. Hutchinson
72 Mr. & Mrs. Edward C. Burrage
72 Miss Caroline S. Burrage
72 Miss Mary Evelyn Smith
84 Mr. & Mrs. James P. Tolman
84 Edward C. Tolman
84 Richard C. Tolman
102 Mr. & Mrs. Edgar T. Ward
102 The Misses Ward
102 Mr. Edgar Ward
110 Mr. & Mrs. Arthur P. Gay
116 Mrs. Pierpont Wise
116 Miss Marguerite Wise
128 Mr. & Mrs. Roy E. Pushee
140 Mr. & Mrs. Wilfred Dwight Smith
140 Mrs. Elizabeth P. Harris
156 Mr. & Mrs. Stephen C. Lowe
156 Mr. Philip C. Lowe
216 Mrs. Albert Metcalf
216 Mr. & Mrs. James A. Neal
240 Mr. & Mrs. Robert W. Williamson
240 The Misses Williamson
256 Mr. & Mrs. Richard Gardner Elkins
Sum. res. Nantucket, Mass.
41 Mr. & Mrs. Henry F. Cate
51 Mrs. William E. Sheldon
51 Miss Marion E. Sheldon
51 The Misses Adams
73 Mrs. Lucius G. Pratt
73 Mr. & Mrs. A. Stuart Pratt
73 The Misses Pratt
73 Mr. Lucius G. Pratt
87 Mr. & Mrs. Frederick S. Pratt
99 Mr. & Mrs. Henry D. Woods
145 Mr. & Mrs. Herbert Emerson Fales
Sum. res. Sebago Lake, Me.
235 Mr. & Mrs. J. Franklin Fuller
269 Mr. & Mrs. Horace M. Wheelock
325 Mr. & Mrs. Winfield C. Dwinal
325 Mr. Otis G. Robinson
325 Mrs. T. D. Pulsifer

---

276 Mrs. Charles Laurie
286 Mr. Joseph Foster
300 Mrs. Charles H. Ames
300 Miss Katherine H. Ames
326 Mr. & Mrs. Edwin D. Dodge

FLINT'S CLEANSING SHOP Ladies' Gloves Cleansed
8 Hamilton Place, - Boston
H. W. Robart, Prop., Res. 19 Arlington St., Newton. Tel. 2837 Oxford

Digitized by Google

ALFRED L. BARBOUR. T. WALLACE TRAVIS

ALFRED L. BARBOUR & CO.

Insurance and Real Estate

Care of Estates, Selling, Renting, Mortgages

Fire, Life, Accident and Liability Insurance

BANK BUILDING

1345 Washington, Cor. Cherry St., West Newton, Mass.

Telephone Newton West, 689-W

Justice of the Peace Notary Public

R. E. HATCH, Pres. G. P. HATCH, Treas.

B. S. HATCH COMPANY

COAL AND WOOD

Hay, Grain and Feed

OFFICE **YARD**

1288 Washington St., WEST NEWTON 200 Webster St.

Telephone Newton West 66

Wauwinet Farm

Commonwealth Ave., and Valentine Street

WEST NEWTON

Telephone Newton West, 197.

Digitized by Google

HILLSIDE AVENUE.

52 Mrs. Josiah B. Chase
52 Mr. Lewis B. Belnap
100 Mr. & Mrs. Orrin C. Hubbard
39 Mr. & Mrs. Benjamin F. Shattuck
55 Mr. & Mrs. Henry D. Wiggin
69 Mr. & Mrs. Samuel N. Fleming
79 Mr. & Mrs. Frederick S. Blodgett
85 Mr. & Mrs. George W. Newhall
91 Mr. & Mrs. Charles Gardner

HILLSIDE TERRACE.

14 Vacant
13 Mr. & Mrs. Benjamin J. Bowen

HUNTER STREET.

16 Mr. & Mrs. Charles E. Braman
20 Mrs. Rodney M. Lucas
20 Mr. & Mrs. Walter M. Lucas
25 Mr. & Mrs. E. D. Bloom
29 Mrs. A. K. Tolman

LENOX STREET.

22 Mr. & Mrs. Enoch C. Adams
28 Mr. & Mrs. Leon B. Rogers
32 Mr. & Mrs. Willard C. Warren
40 Mr. & Mrs. Samuel E. Blanchard
62 Mr. & Mrs. Wentworth V. Lander
82 Mr. & Mrs. Arthur E. Gill
96 Mr. & Mrs. William R. King
102 Mr. & Mrs. Ernest F. Lovejoy
35 Mr. & Mrs. John N. Eaton
35 Mrs. Walter Allen
83 Mr. & Mrs. Sam W. Manning
83 Mr. & Mrs. Arthur M. Manning
91 Mr. & Mrs. Orris W. Nelson

LINCOLN PARK.

2 Mr. M. Frank Lucas
6 Mr. & Mrs. George Hugo
26 Mr. & Mrs. Henry K. Burrison
34 Mr. & Mrs. Alexander Bennett
40 Rev. & Mrs. Robert W. Vankirk

MARGIN STREET.

30 Dr. & Mrs. Henry P. Perkins
54 Mr. & Mrs. A. L. Jordan
58 Mrs. H. A. Cole
62 Mr. & Mrs. Richard A. Farmer
64 Mr. & Mrs. Samuel A. Langley
68 Mr. & Mrs. Albert C. Blunt, Jr.
72 Mr. & Mrs. George M. McCoy, Jr.

REAL ESTATE WM. J. COZENS
INSURANCE—MORTGAGES
303 CENTRE ST., NEWTON
2 Hartford St, Newton Hld's. Tel. Con.
Newton Representative of
HAROLD G. KING
200 Devonshire St., BOSTON

Digitized by Google

The Allen School, Waltham St., West Newton, Mass.

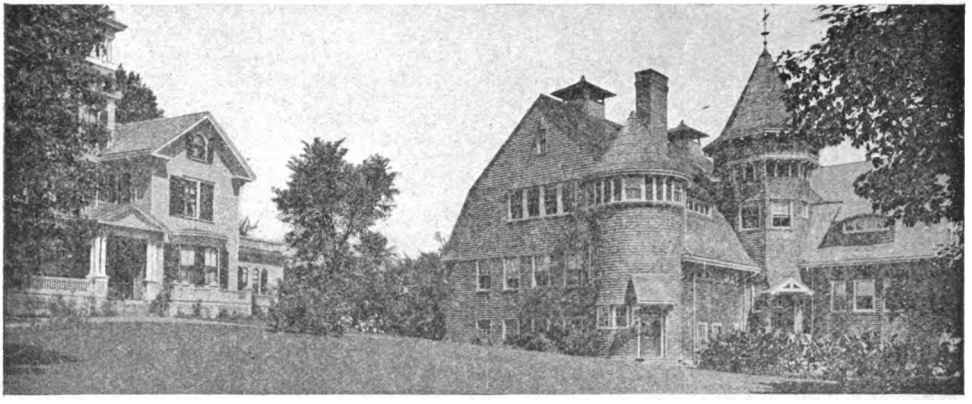

Eight minutes' walk from the Railroad Station. Three minutes' walk from the Electric Cars

A Complete Modern Equipment. Able Enthusiastic Teachers.

Individual Instruction. A Specially Conducted Junior Department.

CATALOGUE ON APPLICATION. TELEPHONE, NEWTON WEST 361

P. P. ADAMS

Big Dry Goods Department Store

Exclusive Agent for McCall Patterns and Magazine.
Goods Delivered Free. Money Refunded if Not Satisfied.
Legal Stamps Given With Each Purchase.

133, 135, 137, 139 Moody Street. - - Waltham, Mass.

CHARLES A. FREEMAN MFG. CO.

Manufacturers of

WINDOW AND DOOR SCREENS FOR DWELLINGS

Piazza and Balcony Screening a Specialty.

Opaque Screens for Bank and Office Windows.

Special Attention Given to Repairing both Wood and Metal Frame Screens

Weather Stripping for Doors and Windows. Window Ventilators especially adapted for Office and Home Use.

178 DEVONSHIRE STREET, Telephone Main 3395 3347 **BOSTON, MASS.**

Digitized by Google

MOUNT VERNON STREET.

168 Mrs. Isabella McFarland
190 Mr. & Mrs. Edward W. Greene
198 Mr. & Mrs. William L. Puffer
198 Mrs. Dexter R. Puffer
230 Mr. William M. Bullivant
230 Mr. Stewart L. Bullivant
230 Miss Bullivant
240 Mr. & Mrs. Sidney B. Thomas
240 Mr. & Mrs. Henry E. Copeland
248 Mr. & Mrs. Frederick B. Homer
258 Mrs. Frederic W. Freeman
258 The Misses Freeman
284 Mrs. Charles L. Hosmer
284 Mr. & Mrs. George T. Howard
302 Mrs. John Wooldredge
302 Miss Blanche L. Dunbar
221 Mrs. George L. Lovett
221 Mr. Arthur T. Lovett
221 The Misses Lovett
235 Mr. & Mrs. James Richard Carter
235 Miss Evelyn Carter
235 Mr. Eliot A. Carter
Sum. res. "The Hummocks," Jefferson Highlands, N. H.
279 Mr. & Mrs. Charles W. Leatherbee
Sum. res. Marion, Mass.
279 Miss Eleanor W. Leatherbee

OTIS STREET.

240 Mr. & Mrs. Harry F. Gibbs
262 Mr. & Mrs. Glover S. Hastings
274 Mr. & Mrs. Henry E. Waite
274 Miss L. H. Broughton
292 Mr. & Mrs. John P. Eager
304 Mr. & Mrs. Edward B. Wilson
Sum. res. Center Harbor, N. H.
314 The Misses Hale
320 Mrs. Levi F. Warren
350 Dr. Julia M. Dutton
243 Mr. & Mrs. George T. Lincoln
257 Mr. & Mrs. Joseph N. Lovell
257 Mrs. H. S. Dale
265 Mrs. John Parker Holmes
265 Mrs. Caroline C. Furbush
265 Mrs. Joanna H. Brigham
273 Prof. & Mrs. H. P. Talbot
273 Miss Dukehart
281 Prof. & Mrs. S. Homer Woodbridge
281 Miss Florence M. Taylor
291 Mr. & Mrs. George H. Bond
301 Mr. & Mrs. Daniel G. Wing
315 Mrs. John W. Carter
333 Mr. & Mrs. Horace A. Bennett
343 Mrs. John D'Arcy
351 Mr. & Mrs. Frederick P. Barnes
359 Mr. & Mrs. George W. Eddy
367 Mr. & Mrs. William H. Pearson
367 Miss Pearson
367 Mr. Arthur E. Pearson

PARSONS STREET.

14 Mr. & Mrs. Alvah A. Libbey
20 Mrs. Samuel P. Darling
28 Mr. & Mrs. Harry S. Wells
36 Mr. & Mrs. Robert S. Bowen
42 Mr. & Mrs. Nathaniel L. Berry
42 Mr. & Mrs. Charles F. Bowers
46 Mrs. Rodney Q. Barlow
11 Mr. & Mrs. Guy C. Holbrook
27 Mrs. Thirza E. Gammons
27 Mr. J. Ellis Gammons
27 Miss Ethel T. E. Gammons
33 Mr. & Mrs. H. K. Buck
39 Mr. & Mrs. Orlo Cook
51 Mr. & Mrs. Clarence T. Berry

Digitized by Google

PARSONS STREET.—Continued

46 Mrs. Angie A. Weeks
46 Mr. & Mrs. H. Herbert Cook
50 Mr. & Mrs. Benjamin F. Barlow
56 Mr. & Mrs. Horace E. Woodberry
56 Dwight L. Woodberry
56 Miss Ethel M. Woodberry
62 Mr. & Mrs. Henry E. Thompson
68 Mr. & Mrs. Lucian N. Davis
57 Mr. & Mrs. Edward C. Huse
59 Mr. & Mrs. Richard E. Cobb

PERKINS STREET.

22 Mr. & Mrs. Alfred L. Barbour
22 Miss Mary S. Barbour
22 Miss Ethel S. Barbour
22 Mr. Walter F. Barbour
Tel. Newton West 156-1
72 Mrs. L. A. Kimberly
72 Miss E. S. Kimberly

---

73 Miss Valeria Knapp
73 Miss Mary J. Rogers
73 Capt. William Hovgaard
15 Dr. & Mrs. S. B. Sargent
17 Mr. & Mrs. Lawrence A. Sprague
23 Mrs. William M. Lisle
31 Mrs. Henry A. Inman
31 Mr. & Mrs. George T. Gammons
37 Mr. & Mrs. Ellery Peabody
45 Mr. & Mrs. John Avery
57 Miss A. L. Seccomb
63 Mr. & Mrs. Samuel F. Tower
73 Miss Elizabeth A. Fyffe
73 Mrs. G. G. Mitchell
73 Mr. & Mrs. John Knapp

PRINCE STREET.

32 Miss Gertrude I. Sears
28 Mrs. Sarah C. F. Hammond
38 Mr. Herbert E. Burrage
48 Mr. & Mrs. Walter S. Wait
62 Mr. & Mrs. Frank W. Wise
76 Rev. & Mrs. Julian C. Jaynes
76 Miss Ethel Jaynes
Sum. res., Malpeque, Prince Edward Island
86 Mr. & Mrs. Herbert L. Felton
126 Mr. & Mrs. Charles P. Hall
140 Mr. & Mrs. Harry L. Ayer
At home Mondays
158 Mr. & Mrs. Arthur E. Mason
222 Mr. & Mrs. Arthur Howland
244 Mrs. W. T. Cobb
258 Mrs. J. A. Jones
258 Miss Kathrine Jones
258 Miss Grace C. Foote
268 Mr. & Mrs. Harvey G. Ruhe
268 Mr. Willard L. Ruhe
268 Miss Helen L. Ruhe
Sum. res., Squam Lake, N. H.
288 Dr. & Mrs. T. J. King
17 Mrs. E. S. Dunham
23 Mr. & Mrs. Francis E. Macomber
33 Miss E. P. Whitney
43 Mr. & Mrs. Harry W. Crooker
59 Mrs. George E. Peters
59 Mr. & Mrs. George E. Peters
69 Mrs. George P. Howlett
85 Mr. & Mrs. Arthur P. Friend
95 Mr. & Mrs. George T. Dodd
109 Mr. & Mrs. Edward A. Robbins
125 Mr. & Mrs. Robert S. Gorham
131 Mr. & Mrs. Frank F. Cutter
141 Mrs. Horatio N. Glover
141 Mrs. William A. Wheeler
159 Mr. & Mrs. John E. Pushee
159 Mrs. S. J. Rowley
159 Miss Jeanne Pushee
221 Mr. Arthur F. Luke
221 Mrs. Frank W. Seaver
221 Miss Harriet F. Seaver
221 Mrs. Edgar J. Bliss

Digitized by Google

PROSPECT STREET.

66 Mr. & Mrs. Arthur A. Phelps
70 Mr. & Mrs. John O. Smart
78 Mr. & Mrs. Benjamin F. Eddy
110 Mr. & Mrs. Samuel Ritchie
73 Mr. & Mrs. George W. Hunt
119 Mr. & Mrs. Josiah E. Bacon

PUTNAM STREET.

6 Mr. & Mrs. Dudley P. Tenney
12 Mr. & Mrs. Norman W. Bigham
18 Mr. & Mrs. Josiah E. Lincoln
18 Mr. & Mrs. James P. Lincoln
28 Mr. & Mrs. Ruben S. Cummings
38 Mr. & Mrs. E. P. Merlet
44 Capt. & Mrs. S. E. Howard
44 Miss Pauline S. Howard
50 Dr. & Mrs. David W. Wells
Oculist, Hotel Westminster, Copley square, Boston
50 Mrs. Nellie F. Cope
50 Mr. Ralph A. Wells
50 Mr. Carl S. Wells
64 Mr. & Mrs. Henry B. Patrick
11 Mr. & Mrs. Frank E. Hunter
19 Mr. Charles A. Royce
19 Mrs. S. E. Moses
29 Mr. & Mrs. Jonathan L. Damon
39 Mr. & Mrs. George P. Hatch
79 Dr. & Mrs. H. P. Bellows
79 The Misses Bellows
Sum. res. Kenberma, Hull, Mass.

REGENT STREET.

10 Mr. & Mrs. Henry L. Whittlesey
16 Mr. & Mrs. Andras Hartel
22 Mr. & Mrs. Carroll Reed
28 Mr. & Mrs. Oscar Hartel
36 Mr. & Mrs. J. Charles Thomas
36 Mrs. Charlotte A. Clark
27 Mr. & Mrs. Hector M. Gordon

RIVER STREET.

34 Mr. & Mrs. Henry W. Crafts
19 Mrs. Edward Gately
25 Miss Amelia Davis
25 Mr. & Mrs. Edward Rice
37 Mr. & Mrs. Harrison R. Glazier
37 Mr. & Mrs. Charles A. Hancock

SEWALL STREET.

18 Mr. & Mrs. Edward L. Estabrook
18 Mrs. Linda H. Dinsmore
26 Mr. & Mrs. William L. Quint
32 Mr. & Mrs. John W. Estabrook
32 Mrs. G. W. Rockwood
40 Mr. & Mrs. Arthur T. Safford
25 Mr. & Mrs. James McKissock
31 Mr. & Mrs. Stephen H. Whidden
39 Mr. Edward S. Merchant
39 Miss Margaret M. Merchant
45 Mr. & Mrs. Albert Mann

Digitized by Google

WEST NEWTON SAVINGS BANK

West Newton, Mass.

Incorporated 1887

GEORGE P. BULLARD, President

Charles A. Potter, Vice Pres. Roland F. Gammons, 2d, Treas.
Frank E. Hunter, " " J. Ellis Gammons, Asst. Treas.

DEPOSITS placed on interest January 10, April 10, July 10, October 10.

LOANS on Real Estate in Newton.

ASSETS OVER $1,700,000

Hours 8.30 to 12 and 1 to 3. Saturday 8.30 to 12

Applications for Loans by mail on request.

C. F. EDDY CO.

COAL AND WOOD

HAY, STRAW, FLOUR, GRAIN, FEED,
LIME, CEMENT, DRAIN PIPE, ETC.

Offices and Yards, AUBURNDALE and WEST NEWTON

J. T. BURNS, Agent, NEWTON

ORIENTAL RUGS

Cleaned, repaired, bought, sold and exchanged

BACK BAY ORIENTAL RUG WORKS

YACUBIAN BROS., Props.

126 Massachusetts Ave., Cor. Boylston St., Boston

Native Armenian Experts. We make a specialty of cleaning and repairing Oriental Rugs, Tapestries, India Shawls and Art Needle Work. Satisfactory work at reasonable prices. Your Rugs are insured while in our possession.

Digitized by Google

SHAW STREET.

10 Mr. & Mrs. Walter B. Davis
10 The Misses Davis
10 Mr. Arthur W. Davis
22 Mr. & Mrs. J. Cheever Fuller
30 Mr. & Mrs. Samuel Barnard
44 Mr. & Mrs. Edwin H. Rogers
50 Mr. & Mrs. Sidney P. Brown
13 Mrs. Clara A. Brown
13 Mr. Josiah H. Brown
19 Mr. & Mrs. Eustace B. Rice
21 Mrs. Sophie Thayer
21 Alfred E. Thayer
21 The Misses Thayer
27 Mr. & Mrs. Maxwell J. Lowry
37 Mr. & Mrs. Arnold V. C. P. Huizinga
49 Mr. & Mrs. William G. Bell
49 Mr. & Mrs. Alfred W. Bell
49 Miss Marian Bell

SYLVAN AVENUE.

20 Mr. & Mrs. Arthur H. Leonard
32 Mr. & Mrs. Louis Bell
45 Mr. & Mrs. Frederick S. Hardy

SOMERSET ROAD.

20 Mr. & Mrs. Herbert M. Cole
20 Mr. & Mrs. George H. Snow
38 Mr. & Mrs. Clarence B. Wood
38 Mr. Ellery E. Wood
9 Mrs. Louis J. Balliett
Sum. res. Pt. Erie, Canada.
17 Mr. & Mrs. John A. Paine

STERLING STREET.

14 Mr. & Mrs. Joseph D. Wood
18 Mrs. E. C. Hinckley
26 Mrs. George H. Page
15 Mr. & Mrs. Frederick B. Hill
23 Mr. & Mrs. Herbert M. Andrews
31 Mr. & Mrs. Henry Whitmore
31 Mrs. N. W. Farley

TEMPLE STREET.

34 Mr. & Mrs. William F. Chase
54 Mr. & Mrs. William A. Young
54 Mrs. Mary J. York
60 Mr. & Mrs. Richard W. Buntin
86 Mr. & Mrs. George P. Bullard
86 Miss Clara M. Bullard
104 Mr. & Mrs. Francis Newhall
114 Mrs. A. E. Drinkwater
114 Miss Elizabeth F. Drinkwater
122 Mrs. John Dupree Roquemore
122 Miss Terese Roquemore
122 Mr. Richard Dupree Roquemore
130 Mrs. Edwin C. Griffin
130 Miss Josephine Griffin
130 Mr. Harold H. Griffin
174 Mr. & Mrs. Edward E. Blodgett
15 Mr. & Mrs. John T. Prince
49 Mr. & Mrs. Clift R. Clapp
61 Mr. & Mrs. Harvey Stuart Chase
61 Miss Adelaide Harvey Chase
61 Mr. Stuart Doane Chase
67 Mr. & Mrs. Charles A. Wyman
77 Mr. & Mrs. Manly U. Adams
77 The Misses Adams
95 Mr. & Mrs. Wm. H. Bacon
111 Mr. & Mrs. Jarvis Lamson
111 Miss M. C. Titus
111 Miss Elsie M. Lamson
175 Mr. & Mrs. Swan Hartwell
185 Mr. & Mrs. George D. Davis
199 Mr. & Mrs. Wm. Lloyd Garrison, Jr.
Sum. res., Wianno, Cape Cod

FLINT'S CLEANSING SHOP BLANKETS CLEANSED
8 Hamilton Place, - BOSTON
H. W. Robart, Prop., Res. 19 Arlington St., Newton. Tel. 2837 Oxford

Digitized by Google

TEMPLE STREET.—Continued.

218 Mr. & Mrs. W. B. H. Dowse

215 Mrs. Jane M. Hastings
215 Miss Agnes B. Hastings
227 Mr. & Mrs. Harry L. Burrage
Sum. res. Wianno, Mass.

VALENTINE STREET.

12 Mr. & Mrs. Frederick T. Walsh
12 Miss H. E. Bingham
Sum. res. Littleton, N. H.
56 Mr. & Mrs. Frank F. Baldwin
56 The Misses Baldwin
56 Mr. Herbert N. Baldwin
70 Mr. & Mrs. Charles S. Cook, Jr.
84 Mr. & Mrs. Gardner Irving Jones
Sum. res., Nantasket, Mass.
100 Mrs. C. S. Burns

97 Hon. & Mrs. John W. Weeks

WALTHAM STREET.

206 Mr. & Mrs. Wallace I. Lamson
246 Mr. & Mrs. Frank S. Webster
246 Louis A. Webster
246 Percy S. Webster
292 Mr. & Mrs. Henry T. Gevatt
330 Mr. & Mrs. Charles A. Wilbur
350 Mr. & Mrs. Edwin R. Jump
358 The Misses Wright
354 Mr. & Mrs. Louie A. Bacon
366 Mr. Orrin C. Dow
398 Mr. & Mrs. Charles A. Potter
398 Miss Elizabeth Potter
398 Mr. Andrew B. Potter
404 Mr. & Mrs. Henry Webster Palmer
414 Mr. & Mrs. John A. Potter
420 Mr. & Mrs. Leon M. Holman
420 Mrs. Ida L. Hosmer
454 Mrs. E. H. Thompson
246 Miss Clara Webster
280 Dr. Noyes
298 Mr. & Mrs. Harry Chamberlain
352 Mr. & Mrs. Dana Libby
356 Mr. & Mrs. William Church
360 Mr. & Mrs. John M. Darrach
380 Mr. & Mrs. Edward G. Perry
380 Mr. & Mrs. Edward E. Adams
380 Mr. George R. Adams
380 Winfred L. Adams

243 Mr. Vernon E. Carpenter
243 Miss Fanny B. Carpenter
243 Miss Josephine C. Carpenter
309 Mr. & Mrs. Frederick W. Yelland
331 Dr. & Mrs. William C. Canfield
371 Rev. & Mrs. George C. Cell
377 Mr. & Mrs. Warren S. Kilburn
399 Mr. & Mrs. William H. Aymar
000 The Allen School for Boys
473 Mr. & Mrs. Everett S. Jones
485 Mrs. Samuel E. Thompson
491 Dr. & Mrs. Patrick F. Coady

REAL ESTATE FOR SALE IN ALL THE NEWTONS
Will Improve Old Estates

A. DUDLEY DOWD
REAL ESTATE
16 STATE STREET, BOSTON. Telephone

Digitized by Google

WARREN AVENUE.

3 Mr. & Mrs. Ernest I. Lindley
9 Mr. & Mrs. George P. Rice
17 Miss A. B. Coe

WARWICK ROAD.

4 Mr. & Mrs. Herbert P. Sheldon
12 Mrs. E. A. Weaver
12 Clarence T. Weaver
18 Mr & Mrs. Edgar P. Hay
28 Rev. & Mrs. Edward Clark Winslow
28 Miss Ruby Belle Winslow
34 Mr. & Mrs. James P. Ramee
38 Mr. & Mrs. Luther M. Ramee
11 Mr. & Mrs. James Quartz
15 Mr. & Mrs. Daniel E. McLaughlin
19 Mrs. Irving T. Farnham
25 Mrs. Alvin Drake
25 Mr. & Mrs. Alexander Ross
27 Mr. & Mrs. George W. Terrell
27 Mr. & Mrs. Charles P. Frail
35 Mr. & Mrs. W. S. Bowen
43 Mr. & Mrs. John J. Gill
51 Mr. & Mrs. Fred D. Sawin
51 Mrs. Ruth H. Sawin

WASHINGTON STREET.

1354 Dr. & Mrs. Fred M. Lowe
1358 Mr. & Mrs. Francis E. Nowers
1482 Mr. & Mrs. Henry Fleming
1502 Mr. & Mrs. Marin H. Garrity
1510 Mr. & Mrs. Alvah J. Steadman
1516 Mr. & Mrs. George E. Hill
1650 Dr. & Mrs. N. Emmons Paine
1650 Mr. Nathaniel E. Paine, Jr.
1650 The Misses Paine
1660 Dr. & Mrs. Edward Mellus
1660 Dr. Florence H. Abbot
1081 Mr. & Mrs. Frank A. Rivinius
1177 Mr. & Mrs. Frederick L. Talbot
1191 Mr. Joseph D. Wellington
1185 Mr. & Mrs. Frank Bemis
1337 City Hall
1375 Mrs. Albert Nott
1383 Mr. Isaac H. Snow
1487 Mr. & Mrs. Andrew Peters
1529 Rev. J. F. Callahan

WATERTOWN STREET.

790 Mr. & Mrs. William G. Harley
814 Mr. & Mrs. Edgar R. Hills
826 Mr. Ralph E. Hatch
826 Charles U. Hatch
854 Mr. & Mrs. G. Howard Frost
882 Mr. & Mrs. George K. Stacey
892 Rev. & Mrs. George H. Cate
910 Miss Louisa T. Jermain
924 Mrs. J. Howe Allen
930 Mr. & Mrs. Arthur W. Corrigan
930 Mrs. Jane Corrigan
835 Mr. & Mrs. William W. Wells
907 Mr. & Mrs. Murdick L. Brison
919 Mr. George E. Goodwin
919 Mrs. George I. Goodwin
846 Mr. & Mrs. Charles Macdonald
856 Mr. & Mrs. Herbert W. Grindal
860 Mr. & Mrs. Edwin A. Bosworth
868 Mr. & Mrs. Leroy L. Parker
886 Mr. & Mrs. Edwin H. Crandell
920 Mr. & Mrs. John Griffin
905 Mr. & Mrs. Alfred Vinal Kidd

PEARMAIN & BROOKS, BROKERS Members of Boston and New York Stock Exchanges.
S. B. PEARMAIN L. LORING BROOKS 53 STATE ST., BOSTON

Digitized by Google

WEBSTER PARK.

80 Franklin Metcalf
80 Mrs. Sarah F. Johnson
80 Miss Myra E. Metcalf
92 Mr. & Mrs. Charles W. Sweetland
69 Mr. Wilbur A. Paine
79 Mr. & Mrs. Joseph M. Towle
79 Mr. & Mrs. William G. Hambleton
87 Mr. & Mrs. Walter G. Collagan
103 Dr. & Mrs. Frank W. Putnam
111 Mr. Samuel N. Waters

WEBSTER STREET.

14 Mr. & Mrs. Fred L. Smith
18 Mr. & Mrs. Edward C. Sands
24 Mrs. Henry H. Hunt
30 Mr. & Mrs. Arthur M. Teulon
56 Mr. & Mrs. Melvin S. Barber
58 Mr. & Mrs. E. Payson Upham
60 Mr. & Mrs. Curtis Nichols
62 Miss Alice Day
64 Mr. & Mrs. George W. Bond
64 Miss Agness Bond
66 Mr. & Mrs. Joseph Warren Putnam
90 Mr. & Mrs. William Gannon
96 Mr. & Mrs. Fuge W. Woodward
104 Mr. & Mrs. E. Everett Burdon
110 Mr. & Mrs. George W. Snow
112 Mr. & Mrs. Henry C. Little
120 The Misses Wheeler
120 Mrs. J. M. Graham
126 Mrs. W. B. Colligan
128 Mr. & Mrs. Ernest Fairman Dow
136 Mr. & Mrs. William G. Folsom
136 William H. Folsom
144 Mr. & Mrs. James T. Bailey
152 Mr. & Mrs. James A. DeMone
166 Mr. & Mrs. R. M. Lindley
174 Mr. & Mrs. William Kellar
15 Mr. & Mrs. Charles R. Fisher
21 Mr. & Mrs. Lewis M. Bailey
35 Mrs. Nathaniel T. Allen
35 Miss Fannie B. Allen
35 Miss Lucy E. Allen
Sum. res., Linekin, Me.
67 Mr. & Mrs. Lawrence Allen
115 Mr. & Mrs. Thomas Bradley
125 Mr. & Mrs. Roland F. Gammons
133 Mr. & Mrs. Nepthali Forte
141 Mr. & Mrs. Joshua S. Roberts
141 Mr. & Mrs. J. Pearl Roberts

WINTHROP STREET.

4 Mr. & Mrs. Clinton L. Eddy
14 Mr. & Mrs. William E. Elder
22 Mr. & Mrs. Joseph P. Gray
34 Mr. & Mrs. Clarence L. Weaver
44 Mr. & Mrs. Franklin S. Hoyt
52 Mr. & Mrs. George P. Whitmore
3 Rev. & Mrs. J. Edgar Park
51 Dr. Henry B. Chandler
Sum. res. Sullivan, Me.
51 Mrs. Isaac F. Osgood
17 Mr. & Mrs. C. B. Faxon
51 Miss Gladys M. Chandler
51 Dr. Harold B. Chandler
61 Mrs. Thomas M. Whidden

WISWALL STREET.

4 Mr. & Mrs. C. J. Bankart
12 Mr. & Mrs. Charles Parlin
16 Mr. & Mrs. William T. Rice
24 Mr. & Mrs. Lee Woolston
26 Mr. & Mrs. George W. Dow

Digitized by Google

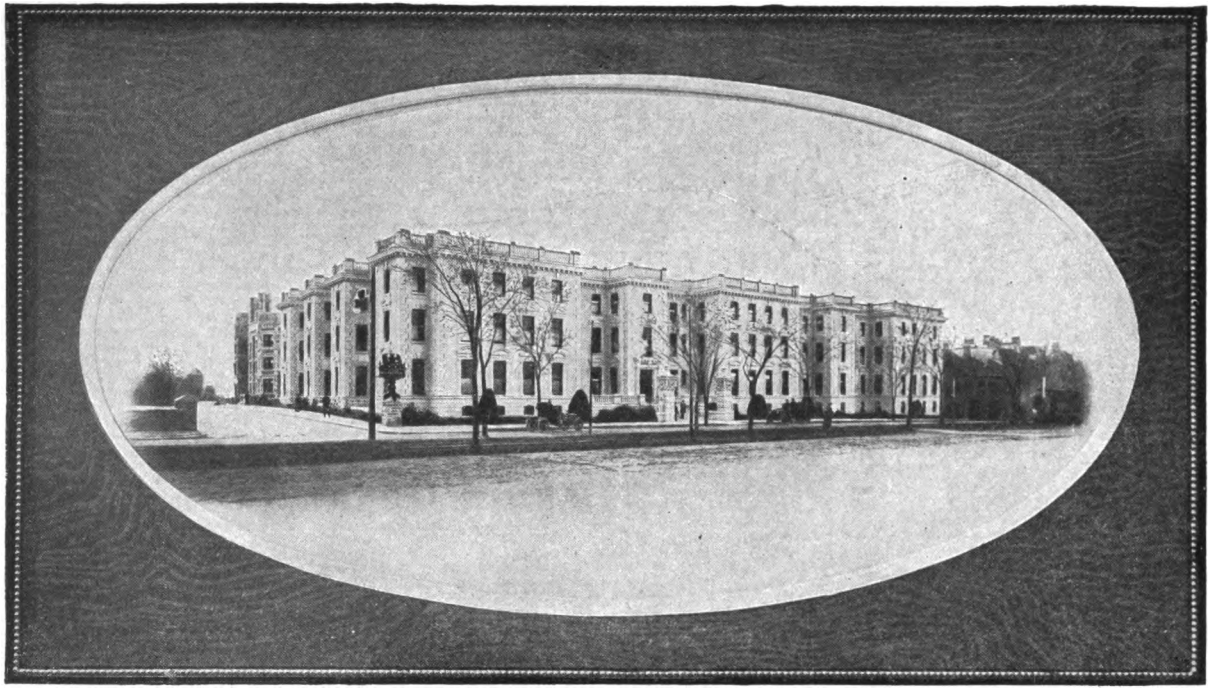

HOTEL BEACONSFIELD BEACON STREET BOULEVARD BROOKLINE, MASS.

Pleases the aesthetic taste and provides all the comforts of a modern hotel. Weddings and receptions a specialty.

TELEPHONE BROOKLINE 1370 ARTHUR W. PAYNE, MANAGER

Digitized by Google

UNION PUBLISHING COMPANY

E. A. JONES, Treasurer

1013 OLD SOUTH BUILDING, BOSTON, MASS

PUBLISHERS OF

DIRECTORIES

State Business Directories for New Hampshire, Vermont and Connecticut.
Chelsea, Revere and Winthrop, Mass.
Methuen, Mass., Laconia, N. H.
Concord City and Merrimack County, N. H.
Claremont, Newport and Sunapee, N. H.

Bath and Sagadahoc County, Maine.
St. Johnsbury, Vt.
Hartford Suburban, Conn.
Chittenden County, Vt.
Lebanon, Hanover and Enfield, N. H.

Arlington and Belmont Directory.
Dedham and Westwood Directory.
Lexington Directory.
Melrose Directory.
Milton Directory.
Plymouth and Kingston Directory.
Whitman Directory.
Norwood and Walpole Directory.
Middleboro and Lakeville Directory.
Hyde Park Directory.
Hingham and Cohassett Directory.
Braintree Directory.
Weymouth Directory.

Digitized by Google

AUBURNDALE

ASH STREET.

62 Mrs. William B. Fowle

27 Mr. & Mrs. W. G. S. Chamberlain
45 Mr. & Mrs. Henry G. Hildreth
45 Mrs. E. M. Hildreth

ASPEN AVENUE.

33 Mr. & Mrs. William Capstick
55 Mrs. Inez C. Noyes
63 Mr. & Mrs. W. Franklin Spooner

AUBURN STREET.

136 Mr. & Mrs. J. R. Dayton
158 Mr. & Mrs. Henry A. Wentworth
164 Mr. & Mrs. Albert L. Cole
174 Mr. & Mrs. Charles R. Barker
180 Mr. & Mrs. Ruben S. Elliott
186 Mr. & Mrs. Davis Sturtevant
208 Mr. & Mrs. George L. Knox
220 Miss E. N. Little
236 Mrs. Henry A. Hazen
236 Miss Emily Hazen
175 Prof. Philip Willner
191 Mr. & Mrs. George W. McNear
221 Thomas F. Melody
409 Dr. & Mrs. Frank E. Porter
459 Mr. & Mrs. Olen N. Naylor
459 Mrs. Charles Robertson
493 Mr. Alexander H. Barner
493 Mrs. Sarah Barner
497 Mr. & Mrs. C. A. Drake
525 Mr. & Mrs. George R. Cole

AUBURNDALE AVENUE.

192 Mr. & Mrs. Landrum V. Knight
202 Miss Agnes McGee
202 Miss Jane McGee
290 Mr. & Mrs. C. I. Flye
342 Mr. & Mrs. Thomas F. Gleason
346 Mrs. Desmond S. Lamb
350 Mr. & Mrs. G. Fred Pond
356 Mr. & Mrs. Fred W. Young
187 Mr. & Mrs. Nathaniel Allen
191 Mrs. Marion W. Brewster
201 Mr. & Mrs. Samuel I. Lawrence
205 Mr. & Mrs. Byron L. Sikes
215 Mr. & Mrs. Richard C. Jacobs
239 Mr. & Mrs. Charles H. Tainter
251 Mr. & Mrs. John L. White

WM. J. COZENS REAL ESTATE
Newton Representative of
HAROLD G. KING
200 Devonshire St., BOSTON.
INSURANCE—MORTGAGES
303 CENTRE ST., NEWTON
Tel. Con. 2 Hartford St., Newton Hld's.

Digitized by Google

BERKELEY PLACE.

19 Mr. & Mrs. Charles D. Pickard
19 Miss Julia Pickard

BOURNE STREET.

44 Mr. & Mrs. Walter I. Smith
52 Mr. & Mrs. Charles E. Fogg
62 Mr. & Mrs. Arthur H. Wiggin
68 Mr. & Mrs. Henry L. Bates
67 Mr. & Mrs. J. W. Sullivan
73 Mr. & Mrs. John E. Severy
77 Mr. & Mrs. George W. Langley

CENTRAL STREET.

22 Mr. & Mrs. George W. Shepard
36 Mr. & Mrs. Robert H. James
42 Mr. & Mrs. Colon S. Ober
42 Miss Mabel P. Ober
42 Miss Jessie S. Peabody
46 Mr. & Mrs. Charles M. Richardson
52 Mrs. Sarah E. Baker
58 Mr. & Mrs. Charles E. Kennedy
82 Mrs. Mary E. Herron
88 Dr. & Mrs. Chessman P. Hutchinson
94 Mrs. Mary G. McAllister
158 Mr. & Mrs. Arthur W. Hollis
238 Mr. & Mrs. Walter M. Brooks
246 Mr. & Mrs. Austin H. Eaton
254 Mrs. J. Walter Davis
290 Mr. & Mrs. Wilmar H. Nash
290 Mr. & Mrs. O. W. Nash
298 Rev. & Mrs. George H. Spencer
304 Rev. & Mrs. C. E. Spaulding
316 Mr. & Mrs. Arthur L. Goodrich
330 Mr. & Mrs. William T. Farley
376 Capt. Charles E. Ranlett
376 Miss S. Alice Ranlett
21 Mr. & Mrs. Hobart M. Matteson
31 Prof. & Mrs. Henry M. Penniman
61 Mr. Frank Cordingley
61 Mr. & Mrs. Elmer E. B. Johnson
75 Dr. & Mrs. E. U. Ufford
81 Mr. & Mrs. John E. Fitzpatrick
91 Mrs. Francis C. Kelly
211 Mrs. A. F. Hall
211 Dr. Wilbur F. Hall
223 Mr. & Mrs. William I. Goodrich
231 Mr. & Mrs. William Wells Tyler
231 Mr. Francis M. Tyler
239 Mr. & Mrs. Edgar H. Close
271 Miss Sarah E. Estabrook
271 Miss Katherine M. Fowler
277 Mr. & Mrs. Franklin Estabrook
283 Mr. & Mrs. Charles L. Hubbard
305 Dr. & Mrs. George A. Bates
305 Mr. & Mrs. Horace C. Dunham
321 Mr. & Mrs. George B. Knapp
337 Rev. & Mrs. E. E. Strong
337 Mrs. J. C. Means
347 Mrs. George D. Harvey
357 Mr. & Mrs. Frederick J. Ranlett
367 Mr. & Mrs. John B. Perkins
367 Mr. & Mrs. Joseph O. Perkins
399 Mr. Edward E. Morgan
407 Mrs. A. H. Smith

CENTRAL TERRACE.

00 Mr. & Mrs. Frederick T. Loy

CHESWICK ROAD.

44 Mr. & Mrs. George H. Collyer
27 Mr. & Mrs. Arthur B. Sederquist

Digitized by Google

COMMONWEALTH AVENUE.

1830 Mr. & Mrs. William K. Corey
1870 Mr. & Mrs. John H. Kellar
1870 Miss Elizabeth Kellar
1870 Mr. George Kellar
1887 Mr. & Mrs. Andrew J. Martin
1899 Mr. & Mrs. Frank H. Underwood
1899 Miss Ethel Underwood
1899 Mr. Frank E. Underwood
1899 Mr. William K. Underwood
2115 Mr. & Mrs. George B. Paige
2149 Mr. & Mrs. Frank P. Bates

CRESCENT STREET.

100 Mr. & Mrs. Louis Webster
108 Mr. & Mrs. Maurice E. Beardsley

FERN STREET.

10 Mr. & Mrs. John G. Simonds
20 Mr. & Mrs. William J. Champion
20 Miss Jessie J. MacMillan
26 Mrs. Mary H. Cole
26 Mrs. Chauncey Reid
26 Miss Charlotte E. Reid
32 Mr. & Mrs. Chauncey B. Conn
11 Mr. & Mrs. Thomas E. Baker
29 Mr. & Mrs. William B. Herrick

GROVE STREET.

6 Mr. & Mrs. Peter J. McAleer
30 Mrs. Edward F. Miller
30 Mr. & Mrs. Franklin T. Miller
42 Bishop & Mrs. W. F. Mallalieu
50 Mrs. N. F. Nye
52 Mrs. George D. Rand
60 Dr. & Mrs. M. H. Clarke
74 Mr. & Mrs. Charles E. Sweet
84 Mr. & Mrs. Charles H. Johnson
160 Mr. & Mrs. D. George Burr
162 Miss Elizabeth Thomson Ordway
At home Thursdays
176 Mrs. Harriet L. Bunker
176 Mr. Horace McC. Bunker
176 The Misses Bunker
192 Mr. & Mrs. Richard Patterson
204 Mr. & Mrs. James P. Wright
204 Mr. & Mrs. Edward E. Forknall
222 Mr. & Mrs. E. James Winslow
35 Mr. & Mrs. George H. Coursen
49 NYE PARK INN
Mr. & Mrs. E. Arthur Robinson
Mr. H. H. Sawyer
Miss Bettie Sawyer
Mr. W. M. Pond
Mr. & Mrs. J. E. Underwood
Mr. E. W. Hanna
59 Dr. H. S. Pomeroy
73 Mr. & Mrs. Charles P. Darling
89 Mr. & Mrs. William C. Gordon
113 Mr. & Mrs. Edward H. Kimball
161 Seminary Annex
191 Mr. & Mrs. John P. Adams
191 Miss Grace K. Adams
191 Mrs. John I. Adams
205 Mr. & Mrs. Charles E. Kattelle
205 Mr. & Mrs. Walter R. Kattelle
225 Mrs. Mary Johnson
233 Miss L. J. Goring
247 Mr. & Mrs. Arthur E. Wilson

NEW HOUSES FOR SALE
1 to 3 Bath Rooms
NEWTON CENTRE
A. DUDLEY DOWD
Telephone. 16 STATE ST., BOSTON

Digitized by Google

HAVE YOU HEARD
OF THE
Special Training School
FOR
GIRLS AND WOMEN
and delicate, nervous children behind in grammar school studies

FRANKLIN ACADEMY
136 Boylston Street
Boston
IS THE PLACE
Thorough training also in Shorthand Typewriting and Bookkeeping, and graduates placed in positions.
$1, $2 and $3.75 a week
Boys Admitted Evenings

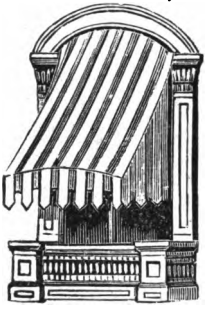

Phone Haymarket 150

W. H. McLELLAN CO.

Manufacturer and Dealer in

AWNINGS

Tents, Flags, Window Shades, Canvas Hammocks

WEDDING CANOPIES TO LET

Boat Covers — Spray Hoods

15 Merrimac St.,
12 Canal St.,

Haymarket Sq.,
BOSTON

MANUFACTURERS AND RETAILERS OF

Tortoise Shell Goods

In Every Variety

Our $1.00 14-k Gold Pen fully guaranteed, makes a nice gift.

REPAIRING A SPECIALTY

N. C. WHITAKER & CO.

Elevator, 1 flight — 7 TEMPLE PL., BOSTON — Rooms 22 and 23

Digitized by Google

GROVELAND ROAD.

34 Mr. & Mrs. George Gay Brown
34 Master Richardson Brown
Sum. res. Allerton, Mass.
40 Mr. & Mrs. George Gay Brown
35 Mr. & Mrs. Edward C. Hammond

HANCOCK STREET.

14 Dr. & Mrs. H. W. Godfrey
42 Miss L. W. Burr
90 Mr. & Mrs. Raymond L. Bridgman
144 Walker Missionary Home
17 Mr. & Mrs. H. G. Botsford
25 Mr. & Mrs. Wm. A. Knowlton
33 Mr. & Mrs. Frank W. Ruggles
33 Mrs. May Sleeper Ruggles
41 Mr. & Mrs. Frank F. Davidson
41 Miss Mary R. Davidson
41 Miss Louise A. Davidson
41 Miss Myrtis F. Davidson
47 Mr. & Mrs. Olin F. Herrick
61 Mr. Horace Dutton
61 Miss Martha S. Dutton
93 Mr. & Mrs. William J. Sholar
113 Rev. & Mrs. Samuel W. Dike
113 The Misses Dike
119 Mr. & Mrs. Fred N. Day
139 Mr. & Mrs. Francis J. Robinson
147 Rev. & Mrs. Edward P. Allen
153 Mrs. Walter F. Edmands

HAWTHORNE AVENUE.

24 Mr. & Mrs. Augustus Ridgeway
37 Mr. & Mrs. Henry L. Goodwin
51 Mr. & Mrs. George E. Johnson
63 Dr. & Mrs. Henry H. Haskell

ISLINGTON ROAD.

36 Mrs. Elizabeth H. Ryder
36 Mr. Henry Orne Ryder
36 Miss Elizabeth A. Ryder
48 Mr. & Mrs. Fred E. Whiting
48 Mr. Royal G. Whiting
48 Mr. Philip E. Whiting
61 Mr. & Mrs. Rufus Estabrook
63 Mr. & Mrs. Robert J. Sisk
65 Mr. & Mrs. William H. Brown

ISLINGTON STREET.

53 Mr. & Mrs. Harry W. Chandler

CARPET CLEANING AND LAYING **FLINT'S CLEANSING SHOP**
8 HAMILTON PLACE, - BOSTON
H. W. Robart, Prop, Res. 19 Arlington St., Newton. **Tel 2837 Oxford**

Digitized by Google

LEXINGTON STREET.

330 Mrs. George F. Pond
336 Mr. & Mrs. Edward L. Lefler
376 Mrs. Henry W. Robinson
388 Mr. & Mrs. George L. Johnson
406 Mr. & Mrs. Charles E. Wood

321 Mr. & Mrs. Willis F. Hadlock
321 Miss Lucy M. Le Blanc
321 Miss Mary Aldrich
335 Mr. & Mrs. Francis E. Fuller
335 The Misses Fuller
335 John M. Fuller
341 Mr. & Mrs. Dennis J. O'Donnell
373 Mr. & Mrs. Walter I. Clarke
377 Mr. & Mrs. Nelson Freeman
377 Mr. & Mrs. Stacy Baxter
377 Mr. Thomas D. Baldwin
383 Mrs. E. E. Harwood
383 Mr. Clark Harwood
391 Miss Jennie Martin
391 Mrs. L. Freeman
393 Mr. & Mrs. Bertram D. Childs
395 Miss Mary E. Howard
395 Miss Adelia K. Howard
441 Mr. & Mrs. Albert Plummer

MAPLE STREET.

12 Mrs. A. W. Fuller
12 Mr. & Mrs. Kaludy Spalding
22 Mr. & Mrs. William Fuller
42 Mrs. Henry R. Turner
42 Mr. & Mrs. Charles D. Brooks
50 Miss G. E. Wightman
62 Mrs. George P. Pickard

23 Mrs. C. L. Harrington
23 Fred W. Stanton
53 Mr. & Mrs. Alden B. Joy
53 Mr. & Mrs. Harry E. Thayer
59 Miss Helen M. Crane
59 Miss Anna M. Farrington
69 Mrs. G. H. Hill
69 Miss Lucy A. Hill
69 Henry F. Hill
77 Mr. & Mrs. Willmond K. Chandler
77 Miss Gladys Chandler

MAPLE TERRACE.

9 Mr. & Mrs. Leo E. Bova
15 Mr. & Mrs. Adam P. Holden
23 Mr. & Mrs. Howard A. Wood
23 Mr. & Mrs. Albert J. Blackburn

MELROSE STREET.

206 Mr. & Mrs. Nathaniel L. Grant
210 Miss Sarah Fillebrown
210 Mr. & Mrs. John R. Fletcher
218 Mr. & Mrs. Fred A. Middleton
224 Mr. & Mrs. Albert L. Wright
230 Mr. & Mrs. John Bean
232 Mr. & Mrs. Charles E. Temple
232 Mr. & Mrs. Harold O. Cook

227 Mr. & Mrs. James W. Beasley
261 Mrs. M. H. Kimball
261 Mr. Frank R. Kimball
267 Mr. & Mrs. J. S. Leonard

---

258 Mrs. Mary Bryant
258 Mr. & Mrs. Henry F. Keever, M. D.

Digitized by Google

MYRTLE STREET.

12 The Misses Hall
18 Mrs. Alma W. Tower

NEWELL ROAD.

7 Mr. & Mrs. Florence F. Sullivan
15 Mr. & Mrs. Wilfred G. Paine
31 Mr. & Mrs. Edward E. Fernald
35 Mr. & Mrs. Merton E. Hall
59 Mr. & Mrs. William H. Roeder
77 Mr. & Mrs. Francis McGill

OAK RIDGE.

14 Mr. & Mrs. Nathaniel Dike
14 Miss Mary A. Hawkins
11 Mr. & Mrs. James I. Wingate

PRAIRIE AVENUE.

22 Mr. & Mrs. George Bailey
34 Mr. & Mrs. Charles E. Velentine
42 Dr. & Mrs. A. T. Freeman
75 Mr. & Mrs. James F. Allen

ROWE STREET.

14 Mr. Charles A. Farley
14 Mrs. Mary A. Farley
14 Miss Charlotte Meyers
18 Mr. & Mrs. Frederick W. Kirch
26 Mr. & Mrs. Frank M. Harrison
34 Mr. & Mrs. Theodore W. Gore
44 Mr. & Mrs. Chester D. Pierce
50 Mr. & Mrs. William F. Soule
50 Mr. & Mrs. George E. Keyes
15 Mr. & Mrs. R. L. Barber

SEMINARY AVENUE.

49 Mrs. George R. Eager
49 Miss Mabel T. Eager
49 Miss Florence E. Tower
73 Mr. & Mrs. W. J. Ratsey

STUDIO ROAD.

21 Mr. & Mrs. Henry R. Nash
00 Mr. & Mrs. Harry D. Priest

Why pay rent for a house that doesn't suit you? Let me build you a house on easy terms of payment : : : : :

A. DUDLEY DOWD
REAL ESTATE
16 STATE STREET, BOSTON. Telephone

Digitized by Google

VISTA AVENUE.

20 Mrs. John B. Chapin
30 Mrs. L. D. Packard
30 Mrs. J. R. Draper
30 Miss Lillian M. Packard
30 Dr. G. M. Bowen
46 Mr. & Mrs. J. J. Hennessey
74 Mrs. Henry A. Priest
At home Mondays

5 Mr. & Mrs. Philip A. Butler
15 Mr. & Mrs. W. W. Cole
15 Miss Ella B. Smith

WARE ROAD.

9 Mr. & Mrs. Frank C. Miller
17 Mrs. Willis H. Bancroft
17 Mr. & Mrs. Frank Booth
35 Mr. & Mrs. Frank B. Reed
35 Mr. & Mrs. Oscar Reed

WASHBURN AVENUE.

16 Mr. & Mrs. E. Bernard Squire

11 Mr. & Mrs. William Arthur Millard
17 Mr. & Mrs. John P. Keating
51 Mr. & Mrs. George A. Hill

WASHINGTON STREET.

1744 Mr. & Mrs. Francis H. Blackwell
1798 Mr. & Mrs. Edward Dummer
1828 Miss Dora A. Allen
1828 Miss E. A. Matteson
1838 Mr. & Mrs. Charles A. Cole

1761 Woodland Park Hotel
1839 Mr. & Mrs. Charles H. Howard
000 Woodland Golf Club

WILLISTON ROAD.

30 Mr. & Mrs. J. Frank Dunton
40 Mr. & Mrs. Amos R. Wells
40 Miss Elizabeth Wells
72 Mrs. Eben D. Morse
72 Frank E. Morse

7 Mr. & Mrs. Edward J. Frost

WINDEMERE ROAD.

18 Mrs. Albert M. Hunt

15 Mr. & Mrs. Nathan W. Dennett
19 Mr. & Mrs. William W. Hickman

WOLCOTT STREET.

346 Mr. & Mrs. Harry J. West
370 Miss Maria Barker
370 Miss F. H. Barker

361 Mrs. Orsino G. Sleeper
387 Mr. & Mrs. Richard E. Ashenden
405 Mr. & Mrs. Charles A. Brown

REAL ESTATE **WM. J. COZENS**
INSURANCE—MORTGAGES
303 CENTRE ST., NEWTON
2 Hartford St, Newton Hld's. Tel. Con.
Newton Representative of
HAROLD G. KING
200 Devonshire St., BOSTON

Digitized by Google

WOLCOTT STREET—Continued.

382 Mr. & Mrs. W. J. Spaulding
392 Mr. Edward G. Chamberlain
392 Miss Abbie Chamberlain
428 Mr. & Mrs. Carl Alberte
438 Mr. & Mrs. George M. Fiske
Sum. res. Cliff Island, Me.
413 Mrs. L. E. Brown
435 Mr. & Mrs. Herbert L. Stiles
435 The Misses Stiles
435 Mr. Linwood W. Stiles
457 Mr. & Mrs. Edwin F. Ripley

WOODBINE STREET.

12 Mr. & Mrs. George H. Bourne
18 Mr. & Mrs. Edward Almy
Tel. 957-W Newton West
26 Mr. & Mrs. Willis H. Chandler
30 Mr. & Mrs. William P. Snow
38 Mr. & Mrs. Royal R. Heuter
44 Mr. Joseph Stone Hunt
44 Miss Harriet D. Hunt
48 Mr. & Mrs. Will C. Eddy
48 Miss Luella L. Eddy
54 Mr. George W. Bourne
60 Mr. & Mrs. John D. Lamond
70 Mr. & Mrs. Edward R. Howe
78 Mr. & Mrs. Robert W. Moir
112 Mr. & Mrs. C. H. Osgood
31 Mr. & Mrs. William H. Blood
49 Mr. & Mrs. Walter N. Walling

WOODLAND ROAD.

120 The Seminary Annex
132 Rev. & Mrs. Francis N. Peloubet
132 Miss H. Louise Peloubet
132 Mrs. Joseph Cook
150 Mrs. Albert Van Wagenen
150 Mr. & Mrs. Howard Pendleton Converse
150 Miss Eva G. Van Wagenen
At home Mondays
174 Seminary Annex
204 Mr. & Mrs. Frederick Johnson
204 Miss Helen A. Johnson
81 Mr. & Mrs. Isaac S. Dillingham
000 Lasell Young Ladies' Seminary
145 Mr. & Mrs. Guy M. Winslow
155 Mrs. William E. Plummer
155 Mr. Fred Plummer
173 Mr. & Mrs. J. Parker B. Fiske
195 Mr. & Mrs. John F. Priest
221 Rev. Thomas W. Bishop
221 Miss Jane Bishop
239 Mr. & Mrs. Charles H. Warren

NAPHTHA CLEANSING **FLINT'S CLEANSING SHOP**
8 Hamilton Place, BOSTON
H. W. Robart, Prop., Res. 19 Arlington St., Newton. Tel. 2837 Oxford

Digitized by Google

NEWTON CENTRE EMPLOYMENT & INDUSTRIAL EXCHANGE

79 UNION ST., NEWTON CENTRE

Opposite Depot

Homemade Every Day

Breads, Rolls, Cakes, Pies, Doughnuts, Confectionery, Home-made Jellies, Pickles, Preserves, Etc.

Orders taken for special cakes, patty-shells, rosettes, confectionery, roast or boiled meats, croquettes, salads, sandwiches or almost anything one may desire.

FANCY ARTICLES **EMPLOYMENT BUREAU**

Regular Hours for Delivery of Goods. **Telephone Connection.**

ROBERT RODDEN

GREENHOUSES

Choice Cut Flowers, Decorative and House Plants

VIOLETS A SPECIALTY **FLORAL DESIGNS**

IRVING STREET, NEWTON CENTRE

Telephone Connection.

S. B. PEARMAIN L. LORING BROOKS

PEARMAIN & BROOKS

BROKERS

INVESTMENT SECURITIES

Members of Boston and New York Stock Exchanges **53 State St., Boston**

ROWE & PORTER

SIDNEY R. PORTER

Fire and Liability Insurance of Every Description

Plate Glass, Burglary, Surety Bonds, Personal Accident, Employer's Liability, Automobile.

15 CENTRAL ST., BOSTON. Res. 18 Tarleton Rd., Newton Centre

Telephone Main 664

Digitized by Google

NEWTON CENTRE.

ALDEN STREET.

10 Mrs. Silas R. Curry
18 Mr. & Mrs. Stephen Harold Greene
19 Dr. & Mrs. F. E. Banfield
19 Mrs. William Danforth

ALBION STREET.

2 Mr. & Mrs. Oscar W. Walker
6 Mr. & Mrs. Walter H. Weston
Sum. res. Springfield, Vt.
20 Mr. & Mrs. Hiram J. Boyd
27 Dr. & Mrs. Robert F. Hayden

APPLEGARTH STREET.

9 Mr. & Mrs. Albert G. Hopkins

ASHTON AVENUE.

12 Mr. & Mrs. George W. Hopkins
26 Mrs. Everett D. Burr
26 Miss Dorothy Burr
26 Miss Frances Burr
26 Mr. Carlton M. Burr
40 Mr. & Mrs. Clarence E. Tullar
40 Mr. & Mrs. Joseph H. Stone
40 Frederick H. Tullar
40 Miss Annie Thompson
5 Mr. & Mrs. James R. Chandler
15 Mr. & Mrs. Frank C. Pope

BALLARD STREET.

28 Mr. & Mrs. Solomon Young
34 Mr. & Mrs. George W. Jackson
38 Mr. & Mrs. Ernest W. Brigham
44 Mr. & Mrs. William F. Hall
48 Mr. I. C. Bates Walley
48 Miss Hetty Walley
54 Mr. Henshaw B. Walley
54 Miss Grace A. Darling
55 Miss Julia E. Ransom
55 Miss Emily A. Ransom

PEARMAIN & BROOKS, BROKERS Members of Boston and New York Stock Exchanges.
S. B. PEARMAIN L. LORING BROOKS 53 STATE ST., BOSTON

Digitized by Google

BEACON STREET.

550 Mr. George E. Crafts
550 Mr. & Mrs. Gardner H. Crafts
600 Mr. & Mrs. George W. Brown
698 Mr. & Mrs. Harold D. Warren
700 Mr. & Mrs. William H. Stetson
848 Rev. & Mrs. Maurice A. Levy
848 Mrs. H. M. Deland
848 Miss Etta Clark
854 Mr. & Mrs. Albert L. Harwood
854 Miss Helen A. Davis
860 Dr. & Mrs. George L. West
Office hours until 9 a. m., 2 to 3 and 6 to 7 p. m.
Tel. Newton South 22
860 Mr. Moses W. Merrill
866 Dr. & Mrs. Stephen A. Sylvester
Office hours 8 to 9 a. m., 1 to 3 p. m.
Tel. 33 Newton South
866 Dr. Philip H. Sylvester
Office hours 1 to 3 p. m. Tel.
866 Miss Edith E. Sylvester
876 Mr. & Mrs. Henry H. Kendall
876 Miss Dorothy Kendall
888 Mr. & Mrs. Edward H. Haskell
888 Miss Marion R. Haskell
888 Miss Edith L. Haskell
908 Mr. & Mrs. Henry H. Mathews
930 Mr. & Mrs. Herbert N. Smith
930 Miss Alice T. Smith
934 Mrs. H. M. Camp
934 Mrs. Rosa Camp
942 Mr. & Mrs. Harry E. Clifford
At home Monday afternoons
952 Mr. & Mrs. William H. Breed
952 Mrs. S. K. Mitchell
960 Miss Edith Gammans
970 Mr. & Mrs. Robert Kent James
976 Mr. & Mrs. Robert C. Heebner
976 Miss Muriel Heebner
982 Mr. & Mrs. John M. Moore
984 Mr. & Mrs. Albert C. Brackett
992 Mr. & Mrs. William H. Plumer
998 Mr. & Mrs. Loton D. Jennings
1002 Mr. & Mrs. Henry R. Luther
1008 Mr. & Mrs. Christopher M. Goddard
1008 Mrs. Elizabeth P. M. Goddard
731 Mr. & Mrs. John R. Pudsey
741 Mr. & Mrs. William A. Callahan
743 Mr. & Mrs. James Scott
839 Mrs. S. J. Mosher
841 Mrs. L. J. Rochett
859 Mr. & Mrs. Julius A. Rising
859 Miss Mary S. Rising
865 Dr. & Mrs. George H. Bridgman
865 Miss Alice G. Bridgman
871 Mrs. Lester Brayton
871 Wendell Brayton
877 Dr. & Mrs. Jesse B. Powers
885 Miss M. E. Eaton
891 Prof. & Mrs. John M. English
891 Miss Ida S. English
921 Mr. & Mrs. Charles H. Bennett
929 Mr. & Mrs. Charles A. Hubbard
935 Mr. & Mrs. Cyrus S. Chapin
935 Miss Helen G. Chapin
945 Mrs. A. E. Kistler
945 Mr. & Mrs. A. Leslie Harwood, Jr.
955 Mr. & Mrs. John H. Lesh
961 Mr. & Mrs. John E. Rockwood
961 E. Farnum Rockwood
971 Mr. & Mrs. Franklin N. Thatcher
985 Mr. & Mrs. George G. Tucker
985 Mrs. Sarah M. Tucker
991 Mrs. Francis I. Meston
997 Mr. & Mrs. Milton A. Chandler
997 Mr. & Mrs. Sidney T. Callowhill
1013 Mr. & Mrs. Frank W. Stevens
1013 Mrs. Kimball A. Stevens

PEARMAIN & BROOKS, BROKERS Members of Boston and New York Stock Exchanges
S. B. PEARMAIN. L. LORING BROOKS 53 STATE ST., BOSTON

Digitized by Google

BERWICK ROAD.

16 Mr. & Mrs. Willis G. Parmelee
30 Mr. & Mrs. A. Dudley Dowd
Sum. res. Craigville, Mass.
42 Mr. & Mrs. John P. Foster
42 Mrs. Randolph I. Foster
42 Miss Florence A. Foster
25 Mr. & Mrs. Fred L. Daggett
29 Mr. & Mrs. Walter C. Prescott

BISHOP'S GATE ROAD.

00 Mr. & Mrs. Harry J. Carlson

BOWEN STREET.

26 Mr. & Mrs. John R. Coulter
32 Mr. & Mrs. Gustav W. Ulmer
54 Mrs. L. F. Colby
58 Mrs. Lewis C. Melcher
58 Mrs. Arthur Melcher
64 Mr. & Mrs. Daniel F. Daley
70 Mr. & Mrs. Frank E. Kneeland
74 Mr. & Mrs. Benjamin Cooper
25 Mr. & Mrs. George Smith
35 Mr. & Mrs. F. W. Oliver
55 Mr. & Mrs. Alexander Smith
57 Mr. & Mrs. David A. Harrington
57 Miss Lillian F. Harrington
57 Foster S. Harrington
57 M. Elsie Harrington
63 Mr. & Mrs. Walter B. Randlett
69 Mrs. Ruel W. Waters

BOYLSTON STREET.

592 Mr. & Mrs. Frank Chapman
595 Mr. & Mrs. M. B. Dallachie

BRACEBRIDGE ROAD.

38 Prof. & Mrs. William Z. Ripley
15 Mr. & Mrs. Addison C. Burnham
Sum. res. Bailey Isle, Me.
35 Mr. & Mrs. William M. Noble
35 Mrs. Rebecca Noble

BRADFORD COURT.

(See 17-31 Institution Avenue.)

BRAELAND AVENUE.

16 Mr. & Mrs. Warren F. Ells
20 Mrs. William J. Cooney
20 Mr. & Mrs. Oscar D. McClelland
20 Miss Alma Johnston
24 Mr. & Mrs. Casper B. Holden
38 Mr. & Mrs. Samuel M. Tourtelott
42 Miss Lena I. Makee
42 Miss Estella V. Makee
42 Miss F. A. Myles
46 Mr. & Mrs. Henry W. Bokelman
48 Mr. & Mrs. Charles E. E. Thompson
48 Norman R. Thompson

PEARMAIN & BROOKS, BROKERS
Members of Boston and New York Stock Exchanges.
S. B. PEARMAIN L. LORING BROOKS
53 STATE ST., BOSTON

Digitized by Google

Berger Cleaning and Dyeing Shop

CLEANSERS and DYERS of EVERYTHING

Work Called For and Delivered. Gloves, all lengths, 5 cents. Satisfaction Guaranteed.

71 UNION ST., - NEWTON CENTRE, MASS.

Telephone, Newton South 1062

Tel. Newton South 1027-M

ESTELLA V. MAKEE

Domestic Dry Goods, Hosiery, Gloves, Yarns, Small Wares, Toys, Games, Stationery, Boots, Shoes and Rubbers.

Agent for May Manton Patterns und Steam Laundry. Registry Office and Circulating Library.

99 Bray Block, - Newton Centre

Wm. P. Bemis
Asa C. Jewett

Telephone Connection

BEMIS & JEWETT

WALL PAPERS

Foreign and Domestic

Fine Furniture Made to Order

Upholstery and Drapery Stuffs

PAINTING and DECORATING

OFFICES AND SALESROOMS

101 Union St., Bray Building
Newton Centre, Mass.

Chapel Street
Needham, Mass.

Digitized by Google

BROOKLINE STREET.

328 Rev. & Mrs. Lyman W. King
175 Mr. Edward M. Skinner, Jr.
215 Miss M. B. Schworer

CEDAR STREET.

46 Mr. & Mrs. Lemuel A. Rathburn
56 Mr. & Mrs. Max Franklyn Howland
9 Mr. & Mrs. George E. Wales
9 The Misses Wales
93 Mr. & Mrs. Homer Arthur Ely
At home Mondays
93 Homer Ely
93 S. A. F. Ely
119 Mr. & Mrs. Herbert S. Morley

CENTRE STREET.

920 Mr. & Mrs. W. Whitney Wood
938 Mrs. D. R. Wolfe
944 Mrs. Jesse H. Lippincott
950 Mr. & Mrs. James Gardiner White
962 Mr. & Mrs. E. Clifford Potter
970 Mr. & Mrs. J. Edward Masters
976 Mr. & Mrs. Henry Baily
990 Mr. & Mrs. Sidney J. Francis
1016 Mr. & Mrs. Edward McLellan
1016 Edward Carlton McLellan
1032 Mr. & Mrs. William Henry Rice
1038 Mrs. Stephen Greene
1038 F. Hartwell Greene
1046 Mr. & Mrs. J. H. Burghardt
1074 Mr. & Mrs. George E. Gilbert
1074 Mr. Arthur H. Gilbert
1074 Mr. Percival Gilbert
1104 Mrs. Marshall O. Rice
1136 Home for Missionaries' Children
Mrs. Robert R. West, supt.
Sum. res. Waterloo, N. H.
1150 Mr. & Mrs. Claud C. Leitner
1190 Miss F. Augusta Leighton
1190 Mr. & Mrs. George W. Young
1196 Mr. & Mrs. Henry S. Williams
1284 Mrs. William N. Bartholomew
1288 Mrs. George F. Evans
1402 Mrs. Luther Paul
1402 Mr. Irving C. Paul
1402 Miss Harriett O. Paul
1430 Henry Paul
1430 Miss Mary R. Paul
885 Mr. & Mrs. Joseph L. Colby
885 Miss Julia C. Colby
931 Mr. & Mrs. Arthur C. Walworth
931 Mr. Gardner C. Walworth
931 Miss Florence E. Walworth
973 Mr. & Mrs. Frank L. Snow
983 Mrs. Charles C. Burr
1007 Mrs. H. M. Dearborn
1007 Mrs. S. B. Winchester
1023 Mrs. Alden Speare
1023 Mrs. Flora E. Russell
1081 Mrs. George A. Pierce
Sum. res. Stanstead, Can.
1081 Mr. Carlos Thornton Pierce
1081 Mr. Charles Wilder Pierce
1091 Mr. Eben Shute
1091 Mrs. Ellwood M. Nelson
1181 Mrs. S. F. Smith
1181 Miss A. R. Smith
1181 Rev. & Mrs. A. W. Archibald, D. D.
1181 Rev. & Mrs. Galusha Anderson, D. D.
1197 The House of Edison Light
1203 THE GRAFTON
Mrs. Emma F. Hayward
Mrs. Frank C. Pratt
Mr. & Mrs. A. I. Laughton
Miss Harriet J. Marshall
Mr. & Mrs. Augustus H. Childs
Miss Mabel F. Laughton
Mrs. M. E. Chinery
Mrs. Harriett A. Swain
Mr. Thomas H. Smith
Miss Abbie A. Smith
Miss Beatrice Smith

PEARMAIN & BROOKS, BROKERS Members of Boston and New York Stock Exchanges.
S. B. PEARMAIN L. LORING BROOKS 53 STATE ST., BOSTON

Digitized by Google

CENTRE STREET—Continued

Miss Minnie R. Donaldson
Mrs. E. Snell
Dr. Daniel F. McCabe (Dentist)
1241 Mr. & Mrs. Fred Jordan
1243 Mr. & Mrs. W. F. Woodman
1243 Mr. & Mrs. Albert Templey
1243 Mr. & Mrs. Seaforth Silver
1301 Mr. & Mrs. Willis G. Myers
1321 Rev. D. C. Riordan
1321 Mrs. Bridget Riordan
1321 Rev. James F. Haney
1335 Mr. Erastus T. Colburn
1345 Mr. & Mrs. Amos L. Russell
1345 Miss Eliza Grant
1345 Mr. & Mrs. Murdock McAskill
1349 Mr. & Mrs. J. J. Leahy
1349 Mr. & Mrs. Howard Ernst
1359 Mr. & Mrs. A. I. English
1457 Mr. & Mrs. John W. Paul
1457 Charles H. Paul

CHASE STREET.

10 Miss Delia Knight
10 Mrs. Daniel B. Claflin
18 Mr. & Mrs. James D. Greene
40 Hasseltine House
40 Mrs. M. S. Rice
70 Mr. & Mrs. Walter L. Sanborn
25 Miss B. A. Sprague
25 Mrs. Zadoc Long
25 Mrs. W. H. Burr
31 Mr. & Mrs. William Lee Church
31 Mr. & Mrs. Burr Alden Church
37 Mr. & Mrs. Charles E. Townsend
Tel. Newton South 87-W
41 Mr. & Mrs. Sidney E. Farwell

CHESLEY ROAD.

30 Mr. & Mrs. Richard J. Huggard
32 Mrs. Thomas M. Dean
48 Mr. & Mrs. Alvah C. Risteen
48 Mr. & Mrs. Alfred Pearson
11 Mr. William P. Bemis
Sum. res. Green Harbor, Mass.
11 Mr. & Mrs. George F. James
11 Mr. Asa C. Jewett
29 Miss Belle Morrison
37 Mr. & Mrs. Stanley F. Barton

CHESTNUT TERRACE.

16 Mr. S. H. Pillsbury
16 Mr. W. A. Rollins
16 Mr. Thomas Pierce
16 Mr. Chester Humphrey
22 Mr. & Mrs. Morton C. Tuttle
34 Mr. & Mrs. C. Faulkner Kendall
34 Mrs. George A. Kendall
19 Mr. & Mrs. William D. Rising
25 Mr. & Mrs. Edwin H. Kidder
31 Mr. & Mrs. Henry L. Johnson
40 Mr. & Mrs. Francis W. McAleer
48 Mr. & Mrs. Matthew C. Skelton

PEARMAIN & BROOKS, BROKERS Members of Boston and New York Stock Exchanges.
S. B. PEARMAIN L. LORING BROOKS 53 STATE ST., BOSTON

Digitized by Google

NEWTON TRUST COMPANY

Some Facts Which Newton People Should Know

Its able, conservative management

THE Newton Trust Company has brought together on its Board of Directors, some of Newton's ablest citizens. Their integrity and zealous endeavors for the prosperity of the company have resulted in an unprecedented growth and strength.

Efficient Service

With two easily accessible offices, equipped with every facility for the transacting of an up-to-date banking business, it is able to give the people of Newton the best service. Accounts large or small, receive careful attention and every reasonable accommodation is extended to its depositors.

Free Collection of Checks

Checks on all parts of the United States are collected free of charge.

Safe Deposit Vaults

Vaults of the strongest steel construction are at the disposal of those who desire Safe Deposit protection. A Box can be rented for $5 a year.

Digitized by Google

PELTON PIANO COMPANY

168 Tremont St., Boston

KROEGER PELTON HAINES
CHRISTMAN CABLE BEHNING

PIANOS AND PLAYER PIANOS

We carry a complete line of Player Piano Music. Write for catalog

Pianos for Rent, Large Stock, Popular Prices, Favorable Terms

---

B. KABATZNICK

Art and Gift Shop

Oil Paintings, Water Colors, Etchings, Engravings, Fac Similes & Art Photographs

DESIGNER AND MAKER OF

ARTISTIC PICTURE FRAMES

484 BOYLSTON ST., - BOSTON, MASS.

TELEPHONE BACK BAY 4749

JAMES G. WHITE

DISTRICT AGENT

TRAVELERS INSURANCE CO.

OF HARTFORD, CONN.

DELTA BUILDING, - 10 P. O. SQUARE, BOSTON

Telephone 4721 Main

B. F. MACY

Formerly of F. A. Walker & Co.

Kitchen Furnishings. Fireplace Furnishings.

410 BOYLSTON ST., near Berkley St., - BOSTON

Tel. 3609 Back Bay Free Delivery

Digitized by Google

CLARK STREET.

120 Mr. & Mrs. Howard A. Eagles
130 Mr. & Mrs. John N. Macleod
Tel. Newton South 752
144 Mr. & Mrs. Daniel W. Eagles
158 Mr. & Mrs. George Stone
33 Mr. & Mrs. Arthur Brown Hall
33 Mr. & Mrs. Emil Haberstroh
61 Mr. & Mrs. Henry Schoenfield
63. Mr. & Mrs. Roger O. Pease
65 Mr. & Mrs. George B. Wilson
111 Mr. & Mrs. Charles C. Stearns
111 Miss Maude E. Stearns

COMMONWEALTH AVENUE.

332 Mr. & Mrs. Frank A. Schirmer
238 Mrs. Bertrand E. Taylor
Sum. res., Camp Wampanoag Buzzard's Bay, Mass.
238 Miss Dorothy Taylor
238 Mr. Clifton Taylor
238 Miss Marjorie Taylor
238 Mr. A. E. Dodd
360 Mr. & Mrs. William A. Mosman
360 Miss Marguerite Mosman
460 Mr. & Mrs. Joshua M. Dill
460 Miss Helen B. Dill
Sum. res. "The Mooring," Bayville, Me.
518 Mr. & Mrs. Eben Sumner
550 Mr. & Mrs. Edward Ray Speare
626 Mrs. Charles E. Guild
628 Mr. & Mrs. Louis A. Vachon
634 Mr. & Mrs. Frank E. Robb
692 Mr. & Mrs. John P. Stevens
700 Miss Frances C. Sparhawk
700 Miss Eunice J. Sparhawk
808 Mr. & Mrs. Sam T. Emery
808 Mrs. Fannie E. Emery
361 Miss F. Marion Barry
517 Mr. & Mrs. William A. Haskell
533 Mr. & Mrs. Anthony Albert Pine
629 Mrs. Henry D. Degen
629 Bertrand V. Degen
647 Dr. & Mrs. Lemuel H. Murlin
661 Dr. & Mrs. George E. May
Office hours by appointment. Tel. 32 Newton South
661 Dr. Henry Watters
Office hours 2 to 4 p. m. Tel. 32 Newton South
661 Mr. Lawrence C. May
661 Miss Shirley May
683 Mr. & Mrs. Rudolph Robert Ross
683 John Albert Hiller
683 Mrs. Alice G. Woodcock
767 Mr. & Mrs. Frank E. H. Gary
775 Mr. & Mrs. James R. Hall
833 Mr. & Mrs. Charles H. Simons

CRESCENT AVENUE.

36 Mr. & Mrs. Samuel Abbott
38 Mrs. William Butler
38 Miss Clementina Butler
52 Mrs. Frances J. Young
56 Mrs. William Macomber
56 Mr. Leonard Macomber
56 Miss Agnes Macomber
56 Miss Betsey Macomber
58 Mr. & Mrs. Ernest W. Darrell
58 Miss Alice G. Donaldson
60 Mr. & Mrs. Angus McAskill
64 Mr. & Mrs. Christopher C. Patten
9 Dr. Mary G. Hood
Office hours 2 to 4 p. m. Tel. Newton South 99
9 Miss Sarah L. Arnold.
19 Dr. & Mrs. Robert P. Loring
19 Miss Margaret Loring
19 Miss Ethel Loring
19 Miss Mary L. Nason
37 Mr. & Mrs. Charles S. Young
37 Miss Anna M. Young
37 Mr. Alan J. Young
37 Miss C. Finette Jewet

ROTHERY, EMERY & PERKINS, INSURANCE UNDERWRITERS
S. T. EMERY, NEWTON CENTRE MASON BLDG., 70 KILBY ST., BOSTON

Digitized by Google

CRESCENT AVENUE—Continued

64 Miss Louise Patten
80 Mr. & Mrs. Samuel Ward
80 Mrs. J. M. Clark
51 Mrs. George E. Allen
51 Mr. & Mrs. James E. Reid
63 Mrs. Henry E. Twombley
63 Miss Lena M. Twombley
73 Mrs. Daniel A. White
73 Miss Grace C. White
81 Mr. & Mrs. Fred H. Clarke
81 Miss Amy Nason

CRYSTAL STREET.

14 Mr. & Mrs. Alden H. Speare
20 Mr. & Mrs. James H. Ritchie
15 Mr. & Mrs. R. A. Vachon
19 Dr. & Mrs. Elbridge C. Leach
27 Mrs. Helen Flint Taylor
37 Mr. John B. Egerton
37 Miss Ethel Egerton
37 Miss Esther Egerton

CYPRESS STREET.

8 Mr. & Mrs. George A. Remick
16 Mr. & Mrs. A. H. Roffe
16 Mr. & Mrs. Arthur L. Brayton
40 Dr. & Mrs. E. Heath Clark (Osteopath). Boston office 359 Boylston st. Tel. Back Bay 3464
78 Mr. & Mrs. Sidney B. Paine
51 Mr. & Mrs. Frederick W. Bakeman Tel. Newton South 310-6
103 Mr. & Mrs. Alson H. Robinson At home Tuesdays Sum. res. Littleton, N. H.
121 Mr. & Mrs. Fred D. Bond
123 Mr. & Mrs. Joseph W. Whitaker
129 Dr. & Mrs. F. L. Marshall
139 Mr. & Mrs. John McGrath
153 Mr. & Mrs. Edward F. Goodwin
163 Mr. Alexander Fife

DEVON ROAD.

20 Mrs. John Rich
20 Ametta Pauline Tisch
38 Mr. & Mrs. Frederic T. Parks
11 Mr. & Mrs. William G. Snow
31 Mr. & Mrs. Clarence H. Wilkins
31 Warde Wilkins
31 Miss Margaret Wilkins
31 Miss Katherine Wilkins
39 Mr. & Mrs. Charles Haas
45 Mr. & Mrs. Jerome C. Smith

DEVON TERRACE.

8 Mr. & Mrs. Charles A. Sawin
8 Mr. Joseph W. Allen
12 Mr. & Mrs. Nelson A. Hallett
18 Mr. & Mrs. Samuel B. H. Bravo
17 Mr. & Mrs. Henry Haynie
17 The Misses Haynie

WM. J. COZENS REAL ESTATE
Newton Representative of HAROLD G. KING 200 Devonshire St., BOSTON.
INSURANCE—MORTGAGES 303 CENTRE ST., NEWTON
Tel. Con. 2 Hartford St., Newton Hld's.

Digitized by Google

DUDLEY STREET.

000 Mr. & Mrs. Allan McKissock
130 Miss Laura M. Maynes
140 Mr. Henry G. Pearson
200 Mr. & Mrs. Charles Collens
246 Mr. & Mrs. F. H. Kennard
133 Herbert D. Ward
167 Mr. & Mrs. Arthur C. Badger
205 Mr. & Mrs. George Napier Towle

EASTBOURNE ROAD.

26 Mr. & Mrs. Alexander Kevorkian
21 Mrs. G. B. Griggs
33 Mr. & Mrs. Benjamin Palmer
55 Mr. & Mrs. Anthony E. Navin

ELGIN STREET.

30 Mr. & Mrs. Rufus J. Smith
30 Mrs. Carrie F. Downs
Tel. Newton South 523-4
80 Mr. & Mrs. Lorenzo F. Muther
37 Rev. & Mrs. William H. Cobb
45 Mr. & Mrs. Louis Carter Smith
57 Mr. & Mrs. William G. Levi
57 Charles W. Levi
57 Miss Ida J. Levi
75 Mr. Sidney G. Steeves
75 Miss Mary E. Steeves

ELMORE STREET.

16 Mr. & Mrs. George E. B. Putnam
50 Mr. & Mrs. J. F. Capron

---

31 Mr. & Mrs. David Porter Cummings
Tel. Newton South 709-M
53 Mr. & Mrs. A. Maxwell Stone
11 Mr. & Mrs. Augustus H. Withington
11 Mrs. A. C. Bosworth
11 Mr. James H. Withington
11 Mr. Robert P. Withington
11 Mr. Charles C. Withington
19 Mr. & Mrs. E. Ernest Smith
21 Mr. & Mrs. Robert P. Tobin
21 Miss Alice M. Dobbins
Tel. Newton South 709-W
Sum. res. Littlejohn Island, Me.
25 Mr. & Mrs. Frederick H. Baird

EVERETT STREET.

26 Mr. & Mrs. Harrison W. Hayward
38 Mr. & Mrs. G. Wilbur Thompson
50 Mr. & Mrs. Benjamin W. Polly
58 Mrs. Agnes McA. Noyes
41 Mr. & Mrs. Philip M. Burbank
45 Mrs. I. S. Burkhardt
51 Mr. & Mrs. Charles R. Darling

FURBER LANE.

20 Mr. & Mrs. H. C. Hawkes
15 Mr. & Mrs. George F. Wales
15 Miss Jessie F. Fitch
21 Mr. & Mrs. Milton E. Stephenson

ROTHERY, EMERY & PERKINS, INSURANCE UNDERWRITERS
S. T. EMERY, NEWTON CENTRE MASON BLDG., 70 KILBY ST., BOSTON

Digitized by Google

GIBBS STREET.

72 Mr. & Mrs. Alfred E. Atwood
72 Mr. Alvin G. Bartlett
78 Mrs. Otis Stafford Johnson
78 Mr. Stafford F. Johnson
86 Mr. & Mrs. Eugene H. Tilton
106 Mr. & Mrs. James Guiler
112 Mr. & Mrs. Charles Wood Bond
112 Mrs. Daniel W. Bond
136 Mrs. Charles B. Garey
136 Mrs. Calvin Hale
184 Mr. & Mrs. Frank E. Anderson
184 Miss Carol Anderson
184 Mrs. R. C. Mills
184 Mr. Robert Mills
111 Mr. & Mrs. Herbert I. Ordway
129 Mr. & Mrs. Abner K. Pratt
129 George W. Pratt
129 The Misses Pratt
133 Mr. & Mrs. Thomas B. Booth
139 Mr. & Mrs. Waldron H. Rand, Jr.
145 Mr. & Mrs. William C. Brewer
Sum. res. No. Islesboro, Maine
145 Mrs. L. S. Warren
181 Mr. & Mrs. Arthur W. McKey
187 Mr. & Mrs. Frederic P. Valentine
193 Mr. & Mrs. D. Bradlee Rich
193 Mr. & Mrs. Henry A. Rich

GLEN AVENUE.

78 Mr. J. R. Leeson

GLENWOOD AVENUE.

12 Mrs. Henry B. Cragin
12 Miss Laura Ella Cragin
Tel. Newton South 804-M
16 Mr. & Mrs. Edward P. Young
16 Miss Dorothy V. Young
22 Mrs. John P. Tenney
48 Mr. & Mrs. Charles O. Burbank
54 Mr. & Mrs. Arthur E. Viets
11 Mr. & Mrs. Francis H. Williams
11 Miss Dorothy Williams
17 Mr. & Mrs. William F. McCarthy
23 Mr. & Mrs. Alfred S. Norris
29 Mr. & Mrs. Daniel J. Callahan
37 Mr. & Mrs. Joseph F. Kelley
37 Mr. John H. Lambert
53 Mr. & Mrs. Henry H. Lowell

GRAFTON STREET.

50 Mr. & Mrs. Alden Dodge Wheeler
50 Miss Ruth Holway Wheeler
58 Mrs. A. P. Davis
58 Mrs. A. M. Morrill
45 Mr. & Mrs. F. Eugene Belden
45 Mr. Stanton P. Belden
57 Mr. & Mrs. Frederick D. Robinson
63 Mr. & Mrs. George W. Crampton, 2d

GRANT AVENUE.

92 Mr. & Mrs. Louis G. Brockway
92 Mrs. A. M. Pickford
98 Mr. & Mrs. William G. Burbeck
156 Mr. & Mrs. Adams D. Claflin
156 Miss Mildred Claflin
238 Mrs. Bertrand E. Taylor
238 Miss Dorothy Taylor
31 Mr. & Mrs. Nelson M. Brooks
105 Mr. & Mrs. Rodney C. Jones
113 Mr. & Mrs. A. T. Beatey
123 Mr. & Mrs. Frank C. Hatch
141 Mr. & Mrs. Walter B. Phillips
189 Mr. & Mrs. George H. Ellis
223 Mr. & Mrs. Norman F. Pratt
233 Mr. & Mrs. George S. Smith

PEARMAIN & BROOKS, BROKERS Members of Boston and New York Stock Exchanges
S. B. PEARMAIN. L. LORING BROOKS 53 STATE ST., BOSTON

Digitized by Google

GRAY CLIFF ROAD.

54 Mr. & Mrs. John Y. Mainland
64 Mr. & Mrs. Norman H. George
70 Mr. & Mrs. Harry L. Jones

21 Mr. & Mrs. George A. Burdett
21 Miss Elizabeth M. Burdett
35 Mrs. William May
35 George H. May
35 William T. May
Sum. res. York Cliff, Me.
39 Dr. & Mrs. Harry W. Tyler
43 Mr. & Mrs. Robert Casson
53 Mr. & Mrs. Charles Copeland
65 Mr. & Mrs. William Henry Coolidge
65 Mr. William H. Coolidge, Jr.

GREENWOOD STREET.

83 Mr. & Mrs. Albert Hall

HANCOCK AVENUE.

16 Dr. & Mrs. Leonard E. Brewster
16 Mr. George Brewster
16 Miss Avis Brewster
58 Mr. & Mrs. John H. Chandler
64 Mr. & Mrs. Henry B. Bovey
64 Mrs. Mary P. Bovey

15 Mr. & Mrs. H. Frederick Lesh
21 Mr. & Mrs. Charles B. Wilbar
47 Mr. & Mrs. Augustus T. Clark
Sum. res. Sanbornville, N. H.
59 Mr. & Mrs. Levi B. Dowley
59 Miss Muriel H. Dowley
59 Miss M. B. Hazard
Tel. Newton South 722-W
Sum. res, Oak Bluffs (Highlands), Mass.
65 Mr. & Mrs. Ernest W. Dearing

HOBART ROAD.

00 Frank Locke
107 Mr. & Mrs. Walter W. Beckett
00 Mr. & Mrs. Frederic F. Cutler
00 Mrs. George S. Worcester
143 Mr. & Mrs. Carlton W. Baxter

HOBART TERRACE.

00 Mr. & Mrs. Wallace B. Donham

HOMER STREET.

40 Mr. & Mrs. James P. Powers
40 Miss Mary McGrath
64 Charles H. Sawyer
64 Mr. & Mrs. S. W. Wilder
82 Mr. & Mrs. Robert Means Clark

85 Mrs. Hughenna M. Henry
93 Mr. & Mrs. Everett W. Varney
107 Mr. & Mrs. Frank A. Mason
161 Mr. & Mrs. Ora F. Sampson
161 Gordon G. Sampson

ROTHERY, EMERY & PERKINS, INSURANCE UNDERWRITERS
S. T. EMERY, NEWTON CENTRE MASON BLDG., 70 KILBY ST., BOSTON

Digitized by Google

HOMER STREET—Continued.

98 Mr. Francis Fitz
98 Miss Louise Fitz
112 Mr. & Mrs. Charles N. Fitz
132 Mr. & Mrs. Francis L. Ide
132 Mr. Charles C. Ide
132 Mr. Malcom D. Ide
142 Mr. & Mrs. Otis D. Fellows
142 Miss Helen Fellows
154 Mrs. E. H. Dennison
154 Miss Marie H. Dennison
202 Mr. & Mrs. Arthur C. F. Sorell
208 Mr. & Mrs. Boylston L. Williams
222 Mr. & Mrs. Edward R. Benton
222 Miss Caroline R. Benton
222 Mr. Austin C. Benton
161 Gladys B. Sampson
169 Mr. & Mrs. Frederick Anderson
177 Mr. & Mrs. Herbert R. Havens
205 Mr. & Mrs. William H. Bundy
211 Mr. & Mrs. Bertram C. Bixby
219 Dr. & Mrs. Charles A. Boutelle

INSTITUTION AVENUE.

14 Dr. & Mrs. Edward A. Andrews
14 Mrs. E. L. Bond
14 William F. Stone
52 Mrs. J. A. D. Gross
52 Miss Martha E. Stone
102 Mr. & Mrs. Charles R. Mills
102 Miss Marjorie Mills
112 Mrs. J. C. Hartshorn
112 Mrs. H. A. Stetson
112 Harland T. Stetson
120 Mr. & Mrs. Edwin P. Wells
Tel. Newton South 792-M
128 Mr. & Mrs. William H. Brewer
128 A. Farley Brewer
128 Miss Ruth Brewer
17-31 Bradford Court
1 Dr. & Mrs. John Bergeson
419 Boylston, Boston
1 General & Mrs. Clinton B. Sears
1 Mr. & Mrs. Morgan L. Cooley
1 Dr. Anna B. Lown (Osteopath)
Office hours 9 a. m. to 2 p. m.
Tel. Newton South 533-2
Monday and Thursday, 359 Boylston st., Boston. Tel. B. B. 3464
1 Miss Ethel B. Power
1 Miss Dorothy D. Power
1 Mr. William A. F. Power
1 Mr. & Mrs. Merrill P. Butler
2 Prof. & Mrs. Henry K. Rowe
2 Mrs. Mabel R. Fowle
2 Mr. & Mrs. Albert S. Kendall
2 Miss Priscilla H. Fowle
2 Mrs. Fannie K. Rowe
2 Mr. & Mrs. Guy B. Keith
2 Mr. & Mrs. Wilhelm C. Noetzel
3 Dr. Harriet Horner (Homeopathic)
Office hours 8 to 9 a. m., 2 to 4 p. m.
Tel. Newton South 197-1
3 Mrs. Louise A. Smith
3 Mr. & Mrs. Richard S. True, Jr.
3 Mr. & Mrs. Frank W. Carter
3 Miss L. H. Gratz
3 Mr. & Mrs. Charles E. Moss
3 Mr. & Mrs. George M. Goddard
63 Mrs. Ella F. Brown

Digitized by Google

INSTITUTION AVENUE—Continued

63 Miss Rachel Brown
63 Mrs. Catherine P. Flanders
73 Mrs. Mellen Bray
91 Mr. & Mrs. William C. Bray
91 Robert C. Bray
Sum. res. Wareham, Mass.
Tel. Newton South 275
00 Newton Theological Institution
00 Rev. & Mrs. George E. Horr

IRVING STREET.

6 Mr. & Mrs. E. E. Orrell
8 Mr. & Mrs. Benjamin A. Whittemore
10 Mr. & Mrs. Marshall I. Stone
12 Mr. & Mrs. Roswell Whitmore
34 Mrs. Robert Rodden
34 Robert K. Rodden
36 Mr. & Mrs. Percy S. Farrar
15 Rev. & Mrs. George Brock
17 Mr. & Mrs. Charles B. Clifford
25 Mr. & Mrs. Joseph M. Kellaway
29 Mr. & Mrs. M. John Barry
33 Mrs. Sarah E. Partridge
35 Mr. & Mrs. Irving W. Ireland
39 Mr. & Mrs. John McCullough
39 Mr. & Mrs. Oscar J. Johnson

JACKSON STREET.

124 Mrs. Samuel M. Jackson
125 Mrs. George T. Clark
125 Miss S. I. Clark
141 Mr. & Mrs. Charles T. Bartlett
141 Miss Elizabeth P. Bartlett
141 Miss Edith M. Bartlett
141 Miss Esther J. Parmenter
Tel. Newton South 308-4

KENMORE STREET.

14 Mr. & Mrs. Everett W. English

KENWOOD AVENUE.

38 Mr. & Mrs. Carlton S. Blanchard
74 Mrs. Charles A. Vinal
37 Prof. & Mrs. John Marshall Barker
43 Mr. & Mrs. Alaric Stone
49 Mr. & Mrs. Edgar P. Nash
49 Miss Elizabeth F. Nash
63 Mr. & Mrs. William Greeley

KNOWLES STREET.

26 Mr. & Mrs. Fred T. Wiley
28 Mr. & Mrs. Joseph Barry
38 Mr. & Mrs. Edward A. Cutler
38 Mr. Frederick T. Stuart
15 Mr. & Mrs. John B. Nero
15 Mr. & Mrs. George H. Nero
21 Mr. & Mrs. Hawley W. Morton
27 Mr. & Mrs. Allan S. White
31 Mr. & Mrs. Grosvenor D'W. Marcy
37 Mr. & Mrs. William B. Forrest

ROTHERY, EMERY & PERKINS, INSURANCE UNDERWRITERS
S. T. EMERY, NEWTON CENTRE MASON BLDG., 70 KILBY ST., BOSTON

Digitized by Google

LAKE AVENUE.

38 Mr. & Mrs. David H. Andrews
38 Mr. Walter R. Andrews
38 Miss L. B. Gilbert
44 Rev. & Mrs. George H. Parkinson
90 Mr. & Mrs. Henry G. Brinckerhoff
98 Mrs. Frank Edmands
98 Mr. Bradford C. Edmands
130 Mrs. William Byers
130 Mr. G. Edward Byers
130 Mr. Wheaton Byers
Sum. res. "Clairwood" No. Andover
152 Mr. & Mrs. George W. Bartlett
170 Mr. & Mrs. Morton E. Cobb
21 Mr. & Mrs. Albert E. Bailey
53 Mrs. Frances O. Davis
57 Mr. & Mrs. Benjamin Hammond
57 Miss Lauria P. Hammond
71 Mrs. Edward B. Eaton
71 Mr. William B. Young
71 The Misses Young
97 Mr. & Mrs. J. M. W. Hall
97 Miss Helen W. Hall
97 Mrs. Alice K. Crossman
97 Mr. Alfred H. Crossman
97 Mr. Stanley B. Hall
97 Mr. Horace W. Hall
117 Mr. & Mrs. David S. Farnham
131 Mr. & Mrs. Arthur W. Rayner
137 Mr. & Mrs. Edward J. Payne
147 Mr. & Mrs. Joseph L. Foster
155 Mr. & Mrs. Harry P. Bradford
183 Mr. & Mrs. Guilford Miles Stuart

LAKE TERRACE.

12 Mr. & Mrs. William M. Flanders
11 Mr. & Mrs. William B. Merrill

LANGLEY ROAD.

22 Mr. & Mrs. John C. Skelton
30 Mr. & Mrs. J. Albert Cole
92 Mr. & Mrs. William Johnston
92 The Misses Johnston
92 The Messrs. Johnston
100 Mrs. Alvan R. Flanders
100 Miss Mary E. Flanders
100 Mr. Alvin Flanders
118 George A. Barrett
118 Mr. & Mrs. George E. Glynn
154 Mr. & Mrs. Henry Warren
154 Mrs. Emma Beissner
204 Mr. & Mrs. Charles Rigby
210 Mr. & Mrs. Sumner Clement
214 Mr. & Mrs. William Hahn
220 Mr. & Mrs. Edward H. Faxon
220 Mrs. Elvia L. Faxon
220 Miss Roxana Longley
228 Mr. & Mrs. George B. Wiswall
228 Mr. & Mrs. John J. Fogg
234 Mr. & Mrs. G. Horace Williams
85 Mr. & Mrs. Albion M. Boothby
109 Miss L. M. Lamkin
127 Mrs. A. M. Allen
127 Mr. Arthur M. Allen
127 Mrs. O. M. C. Holman
135 Mr. & Mrs. Albert S. Bailey
137 Mrs. Ernest Porter
137 Miss Emma E. Porter
145 Mr. & Mrs. Walter W. Webber
145 Miss Harriet Webber
Tel. Newton South 144-W
157 Mrs. Mary P. Leslie
157 Miss Mabelle Leslie
157 Mr. Thomas H. Atwood
171 Mr. & Mrs. George S. Colt
171 Mr. & Mrs. Stephen S. Beale
177 Mr. & Mrs. William Groth
181 Mr. & Mrs. Roy T. Wells
189 Mr. & Mrs. Frank M. Swett
189 Samuel M. Moore

REAL ESTATE **WM. J. COZENS**
INSURANCE—MORTGAGES
303 CENTRE ST., NEWTON
2 Hartford St, Newton Hld's. Tel. Con.
Newton Representative of
HAROLD G. KING
200 Devonshire St., BOSTON

Digitized by Google

LAUREL STREET.

9 Mr. & Mrs. John McKey
15 Mrs. Walter C. Brooks
15 Mr. Walter C. Brooks
Sum. res. Pocassett, Mass.

THE LEDGES ROAD.

(Fr. 559 Beacon and Bishop's Gate Rd.)

00 Mr. Robert R. Bishop
00 Mr. Elias B. Bishop
00 Mr. & Mrs. Burton Payne Gray
00 Robert E. Anderson

LORING STREET.

24 Mr. & Mrs. Willis G. Bancroft
26 Mr. & Mrs. Eastham Guild
32 Mr. & Mrs. Dwight S. Brigham
19 Mr. & Mrs. Sylvanus G. Morse
25 Mr. & Mrs. Ernest F. Russ

MANEMET ROAD.

00 Mr. & Mrs. Theodore J. Ritter

MAPLE PARK.

16 Mr. F. P. Burnham
9 Mr. & Mrs. Alvin L. Greenwood
9 Miss Ethel Greenwood
15 Mrs. George Proudfoot
15 Mr. John B. Proudfoot
15 Mr. Worcester Proudfoot

MARSHALL STREET.

44 Mr. & Mrs. George F. Richardson
62 Mr. & Mrs. George N. La Bonte
11 Mr. & Mrs. William C. Reynolds
11 The Misses Reynolds
27 Mr. & Mrs. Henry A. Tomlinson
27 Mrs. George Capron
53 Mr. & Mrs. Walter F. Wyeth

MONADNOCK ROAD.

20 John Morrison
20 Mrs. Alberta S. Graves
28 Admiral & Mrs. Samuel W. Very
21 Mr. & Mrs. John V. Beekman, Jr
63 Mr. & Mrs. Henry P. Richmond

MONTVALE CRESCENT.

11 Mr. & Mrs. Allen Hubbard
19 Mr. & Mrs. Joseph W. Work
29 Judge & Mrs. Robert F. Raymond

ROTHERY, EMERY & PERKINS, INSURANCE UNDERWRITERS
S. T. EMERY, NEWTON CENTRE MASON BLDG., 70 KILBY ST., BOSTON

Digitized by Google

MONTVALE ROAD.

44 Mr. & Mrs. Frank H. Carter
64 Mr. & Mrs. Howard Emerson
60 Mr. & Mrs. Frank H. Barbour
70 Mr. & Mrs. Isaac F. North
96 Mr. & Mrs. George Walker
Sum. res. New Hampton, N. H.

11 Mr. & Mrs. Allen Hubbard
11 Mr. Gilbert Hubbard
11 Mr. Allen Hubbard, Jr.
31 Mr. & Mrs. George A. Field
31 Miss Helen P. Field
31 Mr. G. Baldwin Field
41 Mr. & Mrs. Frank H. Stewart
77 Mr. & Mrs. Charles E. Kelsey
77 Mrs. Albert S. Pratt
87 Mr. & Mrs. Sherburne M. Merrill
97 Mrs. William E. Parker
97 Miss Virginia B. Parker

MORELAND AVENUE.

18 Mr. & Mrs. Abraham Polhemus

3 Mr. & Mrs. George L. Farwell
9 Mr. & Mrs. Charles L. Smith
9 Mrs. F. S. Risteen
9 Miss Susan R. Risteen
19 Mr. & Mrs. Joshua Loring
21 Mr. & Mrs. Alfred S. Pratt

MORSELAND AVENUE.

21 The Misses Morse
21 Mrs. C. L. Morse
31 Mr. & Mrs. Thomas P. Robinson
45 Mr. & Mrs. Thomas M. Holden

MORTON STREET.

97 Mr. & Mrs. Charles N. Settele
105 Mr. & Mrs. William H. Dowd
173 Mr. & Mrs. Horace S. Bassett
195 Mrs. C. S. Curtis
195 Miss Mary F. Curtis
195 Miss Hazel Curtis

NEWBURY STREET.

38 Mr. & Mrs. James Birmingham
42 Mrs. J. J. Bostwick
42 Mr. K. M. Bostwick
42 The Misses Bostwick
46 Mrs. Myron J. Graham

35 Mr. & Mrs. W. T. McCoy

Digitized by Google

NORWOOD AVENUE.

20 Mrs. A. M. Smith
20 Mrs. Annie M. Belcher
32 Mr. & Mrs. Benjamin W. Spence, Jr.
44 Mrs. Edwin F. Melcher
44 Mr. James B. Melcher
44 Miss Mabel F. Melcher
44 Miss Maud Maddocks
56 Mr. & Mrs. Charles A. White
56 Mr. Allen B. White
15 Dr. & Mrs. H. E. Johnson
33 Mrs. Edwin M. Fowle
33 Miss J. L. Fowle
33 Mr. Albert N. Fowle
41 Mr. & Mrs. George D. Miller
41 Miss S. A. Miller
41 Benjamin D. Miller

OAKWOOD TERRACE.

4 Mr. & Mrs. George E. Houghton
5 Mr. & Mrs. Edward D. Reed

ORIENT AVENUE.

20 Mr. & Mrs. Herbert F. Blood
26 Mrs. Henry H. Dodge
26 Rev. Edward T. Sullivan
26 Mrs. U. S. Courvoisier
30 Mr. & Mrs. Enoch L. Pope
30 The Misses Pope
21 Rev. & Mrs. James L. Barton
27 Dr. & Mrs. Michael Chirurg
33 Mr. & Mrs. Henry S. Jenkins
33 Mrs. A. L. Baker
Sum. res. New London, N. H.

OXFORD ROAD.

14 Mr. & Mrs. Frederic G. Melcher
20 Mr. & Mrs. Lewis F. Eaton
24 Dr. & Mrs. H. W. Hardy
32 Mr. & Mrs. E. R. Kimball, Jr.
36 Mr. & Mrs. G. Herbert Brazer
42 Mrs. Frances E. Parker
48 Mr. & Mrs. Herbert F. Hatch
54 Mr. & Mrs. Albert Wetherbee
54 Mr. & Mrs. Frederick W. Leatherbee
60 Mr. & Mrs. Charles S. Wing
66 Mr. & Mrs. Arthur A. Blanchard
72 Mr. & Mrs. William D. Harvey
82 Mr. & Mrs. William P. Edwards
86 Mr. & Mrs. Henry Otte
92 Mrs. E. M. Frances
11 Mr. & Mrs. Henry R. Plimpton, 2d
Sum. res. E. Brookfield, Mass.
17 Mr. & Mrs. Melville H. Smith
23 Mr. & Mrs. John E. Holbrook
29 Mr. & Mrs. B. R. T. Collins
35 Mr. & Mrs. Roland F. Winslow
41 Mr. & Mrs. George C. Ewing
47 Mr. & Mrs. Joseph F. Lancaster
53 Mr. & Mrs. Newell C. Cook
59 Mr. & Mrs. Morris Burke Parkinson
65 Mr. & Mrs. George Cross
65 The Misses Cross
71 Mr. & Mrs. George M. Coss
71 Miss Hazel A. Coss

PARKER STREET.

26 Mr. & Mrs. William S. Jones
36 Mr. & Mrs. John A. Daniels
42 Mrs. Charles Everett
42 Charles Everett
42 Miss Madeleine Everett
68 Mr. & Mrs. J. Edward Dudley
7 Mr. & Mrs. Dwight Chester
19 Mr. & Mrs. W. B. Smith Whaley
31 Mr. & Mrs. Asa W. Armington
43 Mr. & Mrs. Harry A. Cooke
Tel. Newton South 310-5
57 Mrs. R. B. Everett

ROTHERY, EMERY & PERKINS, INSURANCE UNDERWRITERS
S. T. EMERY, NEWTON CENTRE MASON BLDG., 70 KILBY ST., BOSTON

Digitized by Google

PARKER STREET—Continued.

84 Mr. & Mrs. Frederick C. Rising
94 Dr. & Mrs. Charles H. Corken
110 Mr. & Mrs. Harry F. Stimpson
Tel. Newton South 318-M
118 Mr. & Mrs. John Briggs
126 Mrs. Louise C. Meeson
138 Mr. & Mrs. Samuel H. Mitchell
264 Mr. & Mrs. George W. Stearns
284 Mrs. Elizabeth D. Hammell
290 Mr. & Mrs. George E. Hammell
304 Mr. & Mrs. Charles H. Hammell

57 The Misses Everett
63 Mr. & Mrs. Francis C. Hoffman
65 Mr. George B. Dewey
73 Mr. & Mrs. William G. Smith
91 Mr. & Mrs. Fred E. Houghton
97 Mr. & Mrs. John A. Groves
109 Mr. & Mrs. Newell L. Cutler
111 Mr. & Mrs. Matt B. Jones
115 Mr. & Mrs. Henry T. Edwards
119 Mr. & Mrs. Joseph S. Cordingly
125 Mr. & Mrs. Arthur W. Barnard
129 Mr. & Mrs. Percy W. Carver
151 Mrs. Eunice Giles
151 Miss Emma Giles
151 Mrs. Calista Hayford
175 Mr. & Mrs. Benjamin Adey
181 Mrs. Mary E. Hunt
181 The Misses Wiggin
219 Mr. Arthur Michael
285 Mr. & Mrs. Charles D. Kieser
559 Mr. & Mrs. William M. Mick

PAUL STREET.

32 Mr. & Mrs. Walter C. Cogswell
38 Mr. & Mrs. George F. Spaulding
38 Mr. Atherton Spaulding
50 Mrs. Katherine F. Henshaw
50 Miss Julia C. Henshaw
50 Miss Blanche E. Henshaw

17 Mr. Henry H. Read
17 Miss Edith B. Read
17 Miss Ethel A. Read
25 Mr. & Mrs. Charles A. Peck
45 Ferdinand C. E. Cook
45 Miss Flora Earle
47 Mr. & Mrs. William C. Durkee
47 Mr. & Mrs. Stephen C. Lyon
47 William B. Durkee

PELHAM STREET.

14 Mr. & Mrs. Samuel A. Walker
14 Mr. Arthur G. Brooks
20 Mr. & Mrs. J. C. Marston
20 Mr. Albert C. Marston
22 Mr. & Mrs. Charles E. F. Hayward
24 Mr. James W. Hill
24 Miss Caroline L. Hill
28 Mr. & Mrs. Daniel McDonald
30 Mr. & Mrs. David N. B. Coffin
30 Miss Lillian P. Coffin
32 Mr. & Mrs. F. W. Bentley
34 Dr. & Mrs. Charles H. Fessenden
Office hours by appointment
Tel. 336 Newton South

27 Mrs. Lewis E. Murphy
35 Miss Elizabeth E. Thorpe
35 Miss Sarah E. Ellery
35 Miss Mabel G. Cobb
35 Miss Gertrude Ogilvie
37 Mrs. Margaret McDonald
37 Miss Mary M. McDonald
37 Miss Fannie H. McDonald
45 Mr. & Mrs. David H. McWain
49 Mrs. H. F. Russell
61 Mr. & Mrs. D. F. Clark
69 Mr. & Mrs. Robert Burgess
69 Miss A. Mildred Burgess
69 Mr. Thomas Taylor

PEARMAIN & BROOKS, BROKERS Members of Boston and New York Stock Exchanges.
S. B. PEARMAIN L. LORING BROOKS 53 STATE ST., BOSTON

Digitized by Google

PELHAM STREET—Continued

34 Mr. Howard P. Fessenden
40 Mr. & Mrs. Daniel A. Ferguson
40 Miss Ella E. Hood
46 Mr. & Mrs. Albert L. Scott
48 Mrs. Emma L. Berger
48 Harry A. Berger
50 Mr. & Mrs. J. Wiley Edmands
58 Mr. & Mrs. Edward F. Hamlin
Sum. res. Plainfield, Mass.

PLEASANT STREET.

24 Mr. & Mrs. Arthur L. Huntington
24 Miss Esther E. Huntington
24 Mrs. Reuben Stone
24 Mrs. Annie Curry
28 Mr. & Mrs. Harry W. Murphy
106 Mr. & Mrs. George G. Frost
106 Miss Mildred N. Frost
106 George D. Frost
112 Mrs. M. Knox
120 Mr. & Mrs. William W. McLean
120 Miss Jeanette McLean
126 Mrs. Mary L. Wheeler
126 Mrs. Mary E. Roberts
132 Mr. & Mrs. D. W. Dixon
132 Mr. & Mrs. James C. Buffum
140 Mr. William Frost
140 Miss Sarah A. Frost
140 Miss Alice M. Frost
150 Mr. & Mrs. Wilbur G. Davis
150 Miss Genevieve Davis
150 Mrs. M. F. Stimson
186 Mr. & Mrs. Charles A. Quick
216 Rev. & Mrs. Alonzo Bunker
216 Miss Ruth Bunker
216 John W. M. Bunker
222 Mr. & Mrs. George M. Butler
222 Mr. & Mrs. John M. Lees
228 Mr. & Mrs. George M. Randall
228 Miss C. G. Bullard
21 Mrs. Alpheus W. Snow
21 Mr. John F. Linnell
25 Mr. & Mrs. Winifred M. Donovan
31 Mr. & Mrs. John J. Noble
31 Mrs. Ellen Ferguson
35 Mr. & Mrs. G. Fred Wilson
35 Miss E. A. Wallace
35 Miss Lucy Morgan
35 Miss Helen Stevens
45 Mr. & Mrs. Herman Holt
45 Mr. Edward E. Wright (U. S. N.)
57 Miss Helen S. Tolman
57 Mrs. Francis A. M. Bird
57 Mr. Eliot F. Bird
57 Miss Gertrude H. Bird
63 Prof. & Mrs. Frederick M. Hemenway
63 Raymond R. Hemenway
63 Russell G. Hemenway
75 Mrs. A. M. Jackman
75 Dr. Alice M. Jackman

RICE STREET.

14 Mr. & Mrs. Edward L. Rugg
20 Mrs. H. L. Titcomb
20 Albert C. Titcomb
26 Mr. & Mrs. Frederick W. Matthews
11 Dr. & Mrs. Arthur A. Stoddard
15 Mr. & Mrs. Warner R. Holt
15 Mr. & Mrs. Frank H. Ratcliffe
21 Mr. & Mrs. Fred A. Russell
21 Mr. Wilbur H. Russell

PEARMAIN & BROOKS, BROKERS Members of Boston and New York Stock Exchanges.
S. B. PEARMAIN L. LORING BROOKS 53 STATE ST., BOSTON

Digitized by Google

RIDGE AVENUE.

22 Mr. & Mrs. James F. Sweeney
32 Mr. & Mrs. Mason B. Whittemore
38 Mrs. William E. Shedd
44 Mr. & Mrs. B. Benjamin Buck
25 Mr. & Mrs. Charles H. Dempsey

RIPLEY STREET.

18 Mrs. Thomas A. Rowe
24 Mr. & Mrs. William J. Cloues
24 Paul Cloues
52 Mr. & Mrs. Thomas G. Fuller
56 Mr. & Mrs. Charles F. Wood

RIPLEY TERRACE.

2 Mr. & Mrs. Elmer Willison
4 Mr. & Mrs. William L. Ferguson
10 Mr. & Mrs. William B. Neal
18 Mr. & Mrs. Samuel B. Paul
25 Miss Nellie M. Taylor
25 Miss Grace M. Evarts
27 Mrs. Esther J. Leach
27 Miss Mattie Leach

STEARNS STREET.

34 Mr. & Mrs. George H. Damon
38 Mr. & Mrs. Howard W. Wellwood
17 Mr. & Mrs. Charles M. Mumford
17 Miss Sarah S. Mumford
23 Mr. & Mrs. Seth P. Snow
27 Mr. & Mrs. John E. Otterson
31 Mr. & Mrs. James Liddell
43 Mr. & Mrs. Charles E. Quinn
47 Mr. & Mrs. Arthur S. Bull
53 Mr. & Mrs. Frank B. Perry

SUMNER STREET.

6 Mr. & Mrs. Lewis R. Speare
6 Miss Caroline M. Speare
48 Mr. & Mrs. Henry McGrady
70 Mr. & Mrs. Frank M. Forbush
76 Mr. & Mrs. Samuel K. Chamberlin
84 Mr. & Mrs. Philip H. Butler
90 Mrs. John O. Poor
98 Mr. & Mrs. Henry J. Ide
106 Mr. & Mrs. Abbott Barnes Rice
106 Mr. Adams T. Rice
120 Mr. & Mrs. Frederick H. Butts
126 Mr. & Mrs. Charles B. Gordon
134 Mr. & Mrs. Elmer W. Nutting
140 Mr. & Mrs. George A. Holmes
148 Mr. & Mrs. Louis H. Fitch
15 Mr. & Mrs. Wendell P. Marden
15 Miss Isabel F. Nutter
63 Dr. & Mrs. William P. Cook
75 Mr. James E. Huntress
75 Mr. & Mrs. George F. Huntress
83 Mr. & Mrs. Frederick A. Gardiner
91 Mrs. Alvah Hovey
105 Mr. & Mrs. Edward B. Bowen
115 Mr. & Mrs. Daniel T. Kidder
123 Mr. & Mrs. Frederick S. Woods
131 Mr. & Mrs. Theodore A. Plimpton
131 Mr. Theodore B. Plimpton
131 Mr. Harold Plimpton
131 Miss Louise Plimpton
139 Mr. & Mrs. Edward A. Ellis

PEARMAIN & BROOKS, BROKERS Members of Boston and New York Stock Exchanges.
S. B. PEARMAIN L. LORING BROOKS 53 STATE ST., BOSTON

Digitized by Google

SUMNER STREET—Continued

156 Mr. & Mrs. Alphonso A. Ballou
166 Miss Lucy J. Ellis
166 Miss M. Abbie Ellis
178 Mr. & Mrs. John H. Noyes
206 Mrs. Charles H. Frisbie
206 Adolphus J. Blanchard
206 Mr. & Mrs. Charles P. Slocum
206 Edward S. Alden, Jr.
206 Mrs. Charles M. Merrill
206 Banks M. Davison

139 Miss Lillian E. Ellis
139 Miss Evelyn Ellis
139 Private School
147 Mr. & Mrs. Charles B. Moore
147 Miss Madeline C. Moore
147 Mr. John Stanley Moore
147 Mrs. J. Q. A. Smith
147 Miss Constantia W. Smith
155 Mrs. Henry Barber
161 Joseph E. Cousens
189 Mr. & Mrs. Robert M. McClelland
195 Mr. & Mrs. Herbert T. Lane
201 Mr. & Mrs. J. T. Bostock
203 Mr. & Mrs. William J. Freethy
209 Mr. & Mrs. Oscar Howe

TARLETON ROAD.

18 Mr. & Mrs. Sidney R. Porter
Sum. res. Pt. Allerton
24 Mr. & Mrs. Frederick H. Andres
30 Mr. & Mrs. Sydney P. Meleney
58 Mr. & Mrs. James H. Bombard
58 Miss Fannie M. Bombard

13 Mr. & Mrs. Vincent Paul Roberts
17 Mr. & Mrs. Samuel F. Brewer
21 Mr. & Mrs. Charles D. Sage
31 Mr. & Mrs. Sumner R. Vinton

TROWBRIDGE STREET.

15 Mr. & Mrs. George A. Keith
15 Mr. & Mrs. Reuben W. Heald
21 Mr. & Mrs. Robert Weir
25 Mr. & Mrs. John H. Murray
27 Mr. & Mrs. Eugene W. Pratt
29 Mr. & Mrs. Kenneth Fraser
29 Mr. & Mrs. Charles McLeod

UNION AVENUE.

69 Dr. H. E. Johnson (Dentist)
69 Mr. Wm. C. Noetzel (Photographer)
93 Dr. Elbridge C. Leach (Dentist)

WALNUT STREET.

765 Miss Lucy C. Ross
817 Mr. & Mrs. H. Wilson Ross

ROTHERY, EMERY & PERKINS, INSURANCE UNDERWRITERS
S. T. EMERY, NEWTON CENTRE MASON BLDG., 70 KILBY ST., BOSTON

Digitized by Google

WARD STREET.

204 Mr. & Mrs. Charles F. Ward
244 Mr. & Mrs. Frederick A. Ward
296 Emma James
324 Rev. & Mrs. William Ewing
374 Berthold C. Bush
380 Mr. & Mrs. W. Connell Appleton
382 Mr. & Mrs. Arthur E. Lemont
384 Mr. & Mrs. Caleb L. Ackiss
386 Mr. & Mrs. A. Barnett Nathan
396 Mr. & Mrs. Albert Bartlett Cram
454 Mr. & Mrs. Charles D. Irwin
454 Miss Jessie N. Irwin
454 Mr. David D. Irwin
530 Mr. & Mrs. John L. Barry, Jr.
530 Mr. John L. Barry, 3d
530 Mr. Edward H. Barry
530 Miss Margaret L. Barry
Tel. Newton South 41
538 Mr. & Mrs. Edward F. Miller
544 Mr. & Mrs. Allen Wayne Connor
119 Miss Annie Ward
121 Mr. & Mrs. T. Albert Ward
243 Mr. & Mrs. Albert H. Marston
243 Mr. & Mrs. Norris Viles
303 Mr. & Mrs. Harvey James
319 Mrs. William H. Ireland
375 Mr. & Mrs. D. A. Gallagher
377 Mrs. Charles H. Ireland
423 Mr. & Mrs. Howard W. Dickinson
425 Mrs. M. C. Rohlsen
425 Miss E. M. Evert
425 Henry E. Rohlsen
425 Miss Dora W. Rohlsen
511 Mr. & Mrs. George N. Goddard
523 Mr. George B. Warren
523 Miss Elsie G. Warren
529 Fred A. Fernald
541 Mr. & Mrs. Howard L. Herrington
547 Mr. & Mrs. Harris O. Poor
561 Mr. & Mrs. J. Rollin Stuart, Jr.

WARREN STREET.

56 Mr. & Mrs. Walter E. Benson
136 Rev. & Mrs. Edward M. Noyes
148 Mrs. W. D. Leland
148 Richard C. Leland
150 Mr. & Mrs. Ernest L. Sage
45 Mr. & Mrs. Harrington D. Learnard
45 Mr. & Mrs. Arthur W. Learnard
45 Mr. & Mrs. George W. Learnard
45 Miss Fay B. Tucker
95 Mrs. Eliza F. Sylvester
95 Mr. & Mrs. Moses L. Stevens
95 Miss Alice H. Sylvester
95 Miss Frances S. Stevens
109 Mr. & Mrs. F. G. B. Cordeiro
125 Mr. & Mrs. A. Montgomery
125 Mrs. Elsie C. Good
125 Mr. George W. Good
135 Mr. & Mrs. William H. Swanton
135 Miss Ida M. Swanton
149 Mr. & Mrs. Frank Clement
151 Mr. & Mrs. James Vachon
151 The Messrs. Macdonald

WEBSTER COURT.

32 Prof. & Mrs. Alfred E. Burton
32 Mrs. Emily Yates
19 Miss Sarah P. Little
19 Miss Mary Cornelius

WESSEX ROAD.

00 Mr. & Mrs. Fred H. Curtis
00 Mr. & Mrs. Francis F. Morton

PEARMAIN & BROOKS, BROKERS Members of Boston and New York Stock Exchanges.
S. B. PEARMAIN L. LORING BROOKS 53 STATE ST., BOSTON

Digitized by Google

ROTHERY, EMERY & PERKINS, INSURANCE UNDERWRITERS
S. T. EMERY, NEWTON CENTRE MASON BLDG., 70 KILBY ST., BOSTON

WESTBOURNE ROAD.

28 Mrs. Katherine D. Skillings
34 Mr. & Mrs. Ripley L. Dana
31 Mr. & Mrs. Frank N. Nathan
37 Mr. & Mrs. William H. Ham
45 Mr. & Mrs. George F. Wright
51 Mr. & Mrs. John E. Smith
61 Mr. & Mrs. Edward H. Bill
At home Wednesdays
61 Roland V. Miller

WILLOW TERRACE.

1 Mr. & Mrs. Fred W. Woolway
1 Mr. & Mrs. J. Charles Holden

ROTHERY, EMERY & PERKINS, INSURANCE UNDERWRITERS
S. T. EMERY, NEWTON CENTRE MASON BLDG., 70 KILBY ST., BOSTON

Digitized by Google

NEWTON HIGHLANDS.

ABERDEEN STREET.

2 Mr. & Mrs. Richard A. Cody
14 Mr. & Mrs. Harry W. Osgood
18 Mr. & Mrs. Charles A. Kraus
26 Mr. Thomas L. Goodwin
38 Mr. & Mrs. Frank A. Hovey
38 Mr. & Mrs. Gannett F. Allen
17 Mr. & Mrs. Harold B. Wilder
17 Mrs. H. M. Ripley
21 Mr. & Mrs. Daniel S. MacFarlane
33 Mr. & Mrs. Robert Hopkins
35 Mr. & Mrs. Francis J. Small

ALLERTON ROAD.

18 Mr. & Mrs. John H. Letteney
24 Mr. & Mrs. Frederick W. Ross
28 Mr. & Mrs. James B. Studley
38 Mr. & Mrs. Emery W. Clark
68 Mr. & Mrs. Charles S. Farnham
68 Kenneth S. Farnham
15 Mr. & Mrs. Joseph A. Hurd
21 Mr. & Mrs. John O. Reay
27 Mr. & Mrs. William H. Hardwick
27 The Misses Hardwick
37 Mr. & Mrs. William A. Rogers
At home Mondays
37 Miss Grace L. Rogers
61 Mr. & Mrs. Leonard Boyd
61 Mr. Howard Morse
61 Miss Marion Morse
69 Mr. & Mrs. Albert S. Hutchinson
91 Mr. & Mrs. F. A. Toole
91 Miss Wendelin Toole

BELLINGHAM ROAD.

5 Mr. & Mrs. Gerald H. Noonan

BEMUTH ROAD.

12 Mrs. Paul A. Garey
18 Mr. & Mrs. Frederick Badger

BOWDOIN STREET.

14 Mr. & Mrs. George W. Reynolds
18 Mr. & Mrs. Winthrop G. Norris
24 Mr. & Mrs. Edward J. Savage
28 Mr. & Mrs. Charles P. Kelly
38 Mr. & Mrs. Ray Huntsman
1 Mr. & Mrs. L. S. Childs
1 Mr. Frederick W. Emerson
3 Mr. & Mrs. M. S. Wallace
19 Mr. & Mrs. Frank Herbert Craft
29 Mr. & Mrs. Harold H. Shumway

WM. J. COZENS REAL ESTATE
Newton Representative of
HAROLD G. KING
200 Devonshire St., BOSTON.
INSURANCE—MORTGAGES
303 CENTRE ST., NEWTON
Tel. Con. 2 Hartford St., Newton Hld's.

Digitized by Google

BOWDOIN STREET—Continued

44 Mr. & Mrs. Vivian Greenidge
56 Mr. & Mrs. Alfred H. Brodrick
56 Mrs. E. N. Redding

39 Mrs. Charles A. Barrett
43 Mr. & Mrs. Joseph H. Wellman
49 Mrs. Sarah E. Douglass
49 Miss M. C. Douglass
49 Mrs. M. F. A. Douglass
49 Miss Ethel Douglass
55 Mr. & Mrs. Maurice Wrigley
61 Mr. & Mrs. Isaac D. White
87 Mr. & Mrs. Thomas W. Best
93 Mr. & Mrs. S. W. Fletcher
93 Miss Nina Fletcher
99 Mrs. N. O. Cline
99 Mrs. Alice James

BOYLSTON ROAD.

18 Mrs. L. M. Soule
18 Mr. Charles M. Soule
20 Mr. & Mrs. Fred R. Miller

15 Mr. & Mrs. John B. Haskell

BOYLSTON STREET.

896 Mr. & Mrs. Charles B. Lentell
896 Mr. & Mrs. M. L. Cudworth
896 Mrs. A. E. Steere
946 Mr. & Mrs. Charles F. Gilman
950 Dr. & Mrs. Edwin N. Kent
950 Mrs. Margaret C. Kent

987 Mr. & Mrs. Eugene E. Evans
989 Mr. & Mrs. John D. Coward

943 Mr. & Mrs. Nathan C. Brackett
947 Mrs. J. B. Newell
947 Harold Newell
947 The Misses Newell
967 Mr. & Mrs. T. J. Allingham
971 Mr. & Mrs. Francis T. Knight
979 Dr. & Mrs. Carl Kolb
983 Mr. & Mrs. William A. E. Finlay
985 Dr. & Mrs. Alexander E. Mintie
985 Mrs. L. H. Crittenden

BRADFORD ROAD.

4 Mrs. John F. Bentley
16 Mr. & Mrs. W. A. Ogg

3 Mr. & Mrs. Herbert S. Virtue
11 Mr. & Mrs. Charles P. Tobin
15 Mrs. A. H. Armstrong
15 Mrs. H. G. Blanchard
21 Mr. & Mrs. John E. Mason, Jr.
25 Mr. & Mrs. Andrew Y. Sharpe
35 Mr. & Mrs. Philip T. Davis
35 Miss Gladys F. Davis

CARVER ROAD.

30 Mr. & Mrs. Joseph A. Abbott
34 Mr. & Mrs. Frank V. Stone
44 Mr. & Mrs. William P. Collins
54 Rev. & Mrs. John J. Walker
54 Mrs. Elizabeth E. Walker

21 Mr. & Mrs. Almon J. Fairbanks
21 Mrs. George S. Cheney
43 Mr. & Mrs. Arthur E. Martell
43 Mrs. M. B. Martell

ROTHERY, EMERY & PERKINS, **INSURANCE UNDERWRITERS**
S. T. EMERY, NEWTON CENTRE MASON BLDG., 70 KILBY ST., BOSTON

Digitized by Google

A. H. FEWKES, FLORIST

HIGHLAND CONSERVATORIES

Cor. Centre and Hyde Streets, Newton Highlands, Mass.

Choice Cut Flowers and Floral Designs

House and Bedding Plants in their season. Tel. Connection.

C. S. GERMAN W. R. MORTON

GERMAN & MORTON

PAINTING and DECORATING

And dealers in Paints, Wall Paper, Etc.

8 HARTFORD ST., NEWTON HIGHLANDS, MASS.

Telephone Connection

MORSE & BLISS

Ice Cream, Bakery and Confectionery

PARTIES SUPPLIED

Chestnut Street
NEEDHAM
Tel. Needham 412-W.

19 Lincoln Street
NEWTON HIGHLANDS
Tel. Newton South 775

SANITARY DUST REMOVING CO.

THE VACUUM CLEANER CO.

Fine House Furnishings Cleaned by Vacuum

ESTIMATES FURNISHED

6 BEACON STREET, BOSTON, MASS.

Digitized by Google

CENTRE STREET.

1544 Mr. & Mrs. Thomas Wentworth
1574 Mr. & Mrs. Herbert E. Reed
1586 Mr. & Mrs. John Worley
1590 Mr. & Mrs. Fred Sumner Hinds
1590 Russell H. Hinds
1590 Mrs. A. M. Stevens
1596 James Albert Hovey
1624 Mr. & Mrs. William M. L. McAdams
1652 Mr. & Mrs. T. W. Mullen
1469 Mr. & Mrs. Charles E. Doane
1469 Mr. & Mrs. James W. Dyson
1471 Mr. & Mrs. Charles C. Brown
1489 Mr. & Mrs. George H. Low
1489 Mr. & Mrs. Seward J. Johnson
1489 Arthur Moore Low
1495 Mrs. M. D. Hills
1495 The Misses Hills
1523 Mrs. Albert F. Haywood
1523 Mr. & Mrs. Fred R. Haywood
1643 Mr. & Mrs. H. L. Partelow
1657 Mr. & Mrs. V. M. Turley
1665 Mr. & Mrs. J. Garfield Stone
1665 Mr. & Mrs. Allan W. Parmenter
1665 Mrs. E. J. Gordon

CHESTER STREET.

4 Mr. & Mrs. R. D. Cleveland
4 The Misses Cleveland
10 Mr. William P. Webster
10 The Misses Webster
10 Miss Anna Meeker
10 Kenneth S. May
16 Mr. & Mrs. John Glover
16 Miss Mildred D. Glover
24 Mrs. Sarah Lane
40 Mrs. Ellen Tarbell
62 Mr. & Mrs. Edward H. Cutler
68 Mrs. G. W. Watson
68 Mr. & Mrs. Robert D. Watt
5 Mr. & Mrs. E. Everett Bird
5 Miss Louise G. Bird
11 Mr. & Mrs. William E. Bowen
17 Mr. & Mrs. George L. Avery
27 Mr. & Mrs. J. F. Pollard
39 Mr. & Mrs. Joseph W. Moore
Sum. res. Allerton, Mass.
39 Miss Mildred D. Moore
45 Mr. & Mrs. Robert Levi
45 Mr. Francis E. P. Levi
45 Miss Elizabeth F. Levi
55 Col. Henry Walker
61 Rev. & Mrs. William J. Cozens
67 Mr. & Mrs. Edward R. Cogswell, Jr.
67 Mrs. H. A. Bates

CIRCUIT AVENUE.

12 Mr. & Mrs. William E. Parkinson
22 Mr. & Mrs. John Wright
26 Mr. & Mrs. W. D. K. Taylor
11 Mr. & Mrs. Charles Cushman Clapp
11 Mr. & Mrs. Henry S. Hawkes
17 Mr. & Mrs. H. Gordon Martin
17 Miss Ruth Martin

COLUMBUS STREET.

6 Mr. & Mrs. Howard S. Hiltz
6 Lester R. Hiltz
6 Miss Evelyn Louise Hiltz
6 Miss Caroline May Hiltz
6 Miss Mildred Beatrice Hiltz
Telephone connection
20 Mr. & Mrs. John R. Sweeney
3 Mr. & Mrs. Hollis Macready
9 Mr. & Mrs. Frank Graham
19 Mr. & Mrs. Howard Whitmore
19 Eugene B. Hinkley
19 Thomas T. Hinkley
49 Mr. & Mrs. Seward W. Jones
63 Mr. & Mrs. M. Marsden Griswold, Jr.

ROTHERY, EMERY & PERKINS, INSURANCE UNDERWRITERS
S. T. EMERY, NEWTON CENTRE MASON BLDG., 70 KILBY ST., BOSTON

Digitized by Google

COLUMBUS STREET—Continued

20 Miss Mary L. Sweeney
46 Mr. & Mrs. James H. Turnbull
46 Mr. Charles A. Turnbull
56 Mr. & Mrs. Clifford W. Dow
60 Rev. and Mrs. Albert Neilson Slayton
Tel. Newton South 744
69 Mr. & Mrs. H. H. Cummings
69 Miss Alberta J. Crombie
69 Miss Carrie M. Evans

COLUMBUS TERRACE.

4 Mr. & Mrs. Reuben L. Rottler
10 Mr. & Mrs. Thomas W. Shapleigh

CUSHING STREET.

17 Mr. & Mrs. Payson T. Lowell

DEDHAM STREET.

92 Mr. & Mrs. J. Francis Munroe
360 Mr. William E. Sanderson
390 Mr. & Mrs. Fred E. Swett
390 Mrs. Edith A. Hall
95 Mr. & Mrs. Herbert W. Drew
349 Mr. & Mrs. Clarence W. Stetson
Post office, Newton Centre
483 Mrs. Edward D. Thayer

DELMORE ROAD.

16 Mr. & Mrs. Robert R. Hawley
9 Mr. & Mrs. A. H. Norton

DICKERMAN ROAD.

16 Mr. & Mrs. Frank R. Moore
20 Mr. & Mrs. Lester M. Dorr
20 Mrs. Francis P. Merriam
20 Miss Mary Frances Merriam
24 Mr. & Mrs. Kenneth Beal
24 Mr. & Mrs. R. G. Lopaus
30 Mr. & Mrs. A. Lawrence Ball
36 Mr. & Mrs. Nelson P. Trickey
40 Mr. & Mrs. Nehemiah H. Lane
44 Mr. & Mrs. R. H. Moulton
50 Mr. & Mrs. W. C. B. Robbins
50 Mrs. M. B. Robbins
11 Mr. & Mrs. Wilmont M. Brown
17 Mr. & Mrs. Horace G. Gifford
23 Mr. & Mrs. Allen
27 Mr. & Mrs. Walter B. Southgate

DUNCKLEE STREET.

18 Mr. & Mrs. James M. Beck
24 Mr. & Mrs. Clarence S. Luitwieler
24 Miss Helen Luitwieler
24 Mr. Edward B. Luitwieler
11 Rev. & Mrs. George T. Smart
15 Mr. & Mrs. Hiram Allen Miller
15 Mrs. Elizabeth G. Buckingham
27 Mr. & Mrs. James A. Darling
31 Mr. & Mrs. George W. Barker

CARPET CLEANING AND LAYING FLINT'S CLEANSING SHOP
8 HAMILTON PLACE, - BOSTON
H. W. Robart, Prop, Res. 19 Arlington St., Newton. Tel 2837 Oxford

Digitized by Google

ENDICOTT ROAD.

32 Mr. & Mrs. Almond M. Tewksbury

21 Mr. & Mrs. Charles F. Jones
25 Mr. & Mrs. Charles M. Bacon
37 Mr. & Mrs. Henry F. Guild
37 Miss Muriel L. Cox
51 Mrs. George R. Drowne
51 Mr. & Mrs. Wilfred S. Drowne
51 Miss Ethel L. Drowne

ERIE AVENUE.

22 Mr. & Mrs. Ira Copeland
22 Miss Mary C. Copeland
22 Miss Marion K. Copeland
28 Mr. & Mrs. A. B. C. Deming
28 Mrs. Margaret Perkins
30 Mr. & Mrs. Carl Miller
34 Mr. & Mrs. John M. L. Ramseyer
36 Mr. & Mrs. Albert H. Elder
44 Mr. & Mrs. Frederick A. O'Connor
44 Miss Bertha E. O'Connor
48 Mr. & Mrs. Charles W. Mercer
52 Mr. & Mrs. Frank Frost
52 Miss Marion P. Frost
52 Irving F. Frost
52 Miss Clara E. Frost
52 Miss Lucy J. Frost
58 Mr. & Mrs. S. Arthur Tompson
64 Mr. & Mrs. Edward J. Singleton
64 Miss Mabel A. Singleton
68 Mr. & Mrs. Charles F. Johnson
68 Harry H. Johnson
68 Frank C. Johnson
74 Mr. & Mrs. George A. Gleason
78 Mr. & Mrs. R. P. Smith
84 Mr. & Mrs. W. G. Bicknell
84 Robert W. Bicknell
84 Eliot Bicknell
57 Mr. John A. Lowell

61 Mr. & Mrs. Oliver P. Lovejoy
61 William O. Lovejoy
73 Mr. & Mrs. Robert Eliot Clark
77 Mr. & Mrs. B. Walter Godsoe
77 Mrs. C. W. Godsoe
85 Edwin C. Hanscom
85 Mrs. M. H. D. Converse
85 Miss Bertha Converse
85 Joseph Newman
89 Mr. & Mrs. Harry W. Kimball
95 Mr. & Mrs. Harold V. Bowen

FISHER AVENUE.

18 Mr. & Mrs. C. Foster Coombs
18 William H. Libbey
32 Mr. & Mrs. James Kingman
56 Mr. & Mrs. Earle L. Ovington
66 Mr. & Mrs. Silas R. Mills
66 The Misses Mills

25 Mr. & Mrs. Lawrence Southwick Smith
31 Mr. & Mrs. William T. Coveney
37 Mr. & Mrs. Paul P. Foster
43 Mr. & Mrs. Frederick T. McGill
57 Mr. & Mrs. Charles Ogden
57 Miss Amy L. Ogden
57 Miss Florence Ogden
67 Mr. & Mrs. Alfred L. Pratt
73 Mr. & Mrs. Sergerson

ROTHERY, EMERY & PERKINS, INSURANCE UNDERWRITERS
S. T. EMERY, NEWTON CENTRE MASON BLDG., 70 KILBY ST., BOSTON

Digitized by Google

FLORAL STREET.

6 Mr. & Mrs. John P. Walsh
12 Mr. & Mrs. James R. Doyle
22 Mrs. J. F. C. Hyde
22 Miss Mary E. Hyde
26 Mr. & Mrs. Richard Sanderson
28 Mr. & Mrs. Leslie Sanderson
30 Mr. & Mrs. James C. Kelly
Tel. Newton South 864-M
34 Mr. & Mrs. John Ayer
36 Mr. & Mrs. Frank A. Hammond
46 Mr. & Mrs. George H. Jefford
56 Mr. & Mrs. Charles H. Delany
68 Dr. Beatrice H. Brickett
68 Mr. Brickett Blaisdell
68 Miss Florence Angus
68 Miss Elsie Stumbles
78 Mrs. Sherman H. Ackerly
82 Mr. & Mrs. Charles A. Ferson
96 Mr. & Mrs. G. A. Jackson
96 Mr. & Mrs. A. J. McDougall
100 Mr. & Mrs. D. F. Early
100 Mr. & Mrs. William Watson
102 Mr. & Mrs. Patrick T. Hurley
102 Mr. Frank G. Sampson
102 Miss Albertina P. Sampson
102 Miss Electa H. Sampson

21 Mr. & Mrs. John S. Sedgwick
27 Mr. & Mrs. Charles S. German
33 Mr. & Mrs. Edwin H. Corey
33 Mr. Edwin H. Corey, Jr.
43 Mr. & Mrs. Winfield S. Richards
43 Dr. R. A. Richards
43 Miss Elizabeth Chisholm
49 Mrs. Henry Beiermeister
49 Arthur F. Beiermeister
49 Ralph W. Beiermeister
49 Harold H. Beiermeister
49 Miss Ruth M. Beiermeister
75 Mr. & Mrs. S. H. Follansbee
75 Mr. & Mrs. E. M. Estelle
77 Mr. & Mrs. John H. Elwell, Jr.
77 Miss Mary Lincoln
85 Mr. & Mrs. Chester C. Small
85 Charles C. Small
87 Mr. & Mrs. Peter D. Ludy
87 Mr. & Mrs. Truman S. MacLean
93 Mr. & Mrs. G. N. B. Sherman
97 Mr. & Mrs. A. W. Rich
97 Karl M. Rich
97 Mr. & Mrs. F. A. Bowers
103 Mr. & Mrs. George W. Munroe
103 Mr. & Mrs. Samuel Emery
107 Mr. & Mrs. Edmund M. Studley
107 Mr. & Mrs. C. W. Kinder
123 Mr. Frederick W. Cole
123 William Morton Cole
123 Frederick A. Cole
123 Mrs. Ida Wylie

FOREST STREET.

60 Miss Clara B. Achorn
60 Miss May R. Achorn
66 Mr. Charles W. Fewkes
66 Mrs. Henry J. Fewkes
66 Miss Edith E. Fewkes
70 Erik Achorn
88 Mr. & Mrs. C. A. MacCallum

---

83 Mr. & Mrs. Raleigh B. Adams
89 Mr. & Mrs. Paul Joseph Ober

3 Miss Ella M. Bacall
3 Mrs. Mary A. Stephenson
9 Dr. & Mrs. Frederick E. Withee
15 Dr. & Mrs. J. Douglas Thompson
19 Mr. & Mrs. Ernest G. Hapgood
23 Mr. & Mrs. Wallace M. Leonard
31 Mr. & Mrs. William T. Logan
31 Charles S. Logan
39 Dr. Charles H. Newhall
39 Miss Sarah S. Newhall
61 Mrs. Mabel F. Stockman
61 Miss Alice Stockman
61 Miss Marie Stockman
65 Mr. & Mrs. Francis O. Lindstrum

REAL ESTATE **WM. J. COZENS**
INSURANCE—MORTGAGES
303 CENTRE ST., NEWTON
2 Hartford St, Newton Hld's. Tel. Con.
Newton Representative of
HAROLD G. KING
200 Devonshire St., BOSTON

Digitized by Google

GLENMORE TERRACE.

4 Mr. & Mrs. Robert Bonner

3 Mr. & Mrs. Samuel Cunningham
3 Miss Helen Cunningham
3 Samuel Wilbur Cunningham
3 Miss Marie Cunningham
15 C. Gordon McMullin

HARRISON STREET.

16 Mr. & Mrs. George L. Osgood, Jr.
20 Mr. & Mrs. J. Arthur McKean
24 Mr. & Mrs. Charles A. Clark
30 Mrs. G. W. Torrey
34 Mr. & Mrs. Maynard
40 Mr. & Mrs. Frank Keith
44 Mr. & Mrs. Frederick R. Hodge
48 Mr. & Mrs. Arthur L. Currier
52 Mrs. D. Y. Gallison
52 Mr. & Mrs. William E. Gallison

15 Mr. & Mrs. George E. French
19 Mr. & Mrs. D. W. Sutherland
23 Mr. & Mrs. F. W. Johnson
29 Mr. & Mrs. Charles W. Dillaway
33 Miss H. A. Chisholm
39 Mr. & Mrs. Frank L. Richardson
39 Mr. Cyrus B. Richardson
43 Mr. & Mrs. Loren F. Fletcher
47 Mr. & Mrs. Harry M. Jenkins

HARTFORD STREET.

10 Dr. & Mrs. Eben W. Gaynor
14 Dr. & Mrs. Louis H. Marshall
20 Dr. & Mrs. Frederick S. Keith
26 Mr. & Mrs. Arthur St. C. Hilton
34 Mrs. Augusta H. Martin
34 Miss Minnie A. Nickerson
40 Mr. & Mrs. David Bates
40 Miss Miriam F. Bates
40 David R. Bates
44 Mr. & Mrs. Franklin P. Brown
50 Mr. & Mrs. N. Willis Amsden
50 Mr. & Mrs. Nelson Amsden
62 Mr. & Mrs. Louis Bowes
68 Mrs. E. H. Greenwood
68 Miss Maria L. Brackett

59 Rev. & Mrs. Arthur D. Stroud
63 Mr. Eleazer Thompson
63 The Misses Thompson
63 Mrs. Sarah E. Cutler
77 Mr. & Mrs. William S. Jackson
77 Miss Mary Esther Crowe
77 Miss Martha C. Jackson

HILLSIDE ROAD.

14 Mrs. Ellen A. Mansfield
14 Mrs. J. R. Phelps
20 Mr. & Mrs. Charlton D. Miller

25 Mr. & Mrs. George F. Hardy
27 Mr. & Mrs. Oscar Stevens
43 Mr. & Mrs. Harry B. Walker
49 Mr. & Mrs. Edwin T. Cady
55 Mr. & Mrs. William E. Moore
87 Mr. & Mrs. Edward P. Bosson
87 Miss Mary H. Marshall
93 Mr. & Mrs. William H. Chapple

ROTHERY, EMERY & PERKINS, INSURANCE UNDERWRITERS
S. T. EMERY, NEWTON CENTRE MASON BLDG., 70 KILBY ST., BOSTON

Digitized by Google

HYDE STREET.

10 Mr. & Mrs. Robert W. Adams
16 Mr. & Mrs. Edward H. Ruby
16 Mrs. Catherine L. Ruby
22 Mrs. William H. Hyde
22 Mr. George N. Hyde
22 Miss Helen C. Hyde
38 Mr. & Mrs. William S. Barker
50 Mr. & Mrs. Henry H. Skelton
54 Mr. Herbert Warren Colby
54 Miss Bess Anderson Colburn
68 Mr. & Mrs. Charles F. Whitehead
82 Mr. & Mrs. Charles F. Libbey
112 Mr. & Mrs. Joshua Seaver
120 Mr. Ernest E. Fewkes
120 Mr. Arthur H. Fewkes
120 Miss Flora F. Fewkes
11 Mr. & Mrs. Harry I. Cook
19 Mr. & Mrs. Arthur Wellman
25 Mr. & Mrs. Hubert S. Dennie
41 Mr. & Mrs. Arthur S. Williams
Sum. res. Pratt's Junction, Mass.
41 Mrs. L. A. Fisher
41 Miss S. V. Legate
51 Mr. & Mrs. John Harvey
57 Mr. & Mrs. George B. Lapham
57 Mrs. Sarah J. Curtis
57 Miss M. E. Gardner
63 Mr. & Mrs. George H. Wooley

LAKE AVENUE.

272 Mr. & Mrs. George B. King
Tel. 388-3 Newton South
272 Miss Ruth King
272 Mr. S. Fred King
278 Mr. & Mrs. H. M. Biscoe
278 Mrs. A. G. Biscoe
284 Mr. & Mrs. Henry C. Robbins
292 Mrs. Elizabeth E. Bragdon
292 The Misses Bragdon
296 Mr. & Mrs. George E. Marsh
300 Mrs. Henry C. Dimond
306 Mr. & Mrs. A. A. Shedd
312 Mr. & Mrs. Philip H. Farley
320 Mr. & Mrs. Charles H. Clark
326 Miss Lorania C. Morton
338 Mr. & Mrs. Henry D. Fisher
340 Dr. & Mrs. Samuel L. Eaton
340 Willard H. Eaton
344 Mr. & Mrs. Frank A. Burdick
348 Dr. & Mrs. Robert W. Guiler
348 Miss Ida May Thrasher
191 Mr. & Mrs. John C. Spring
203 Mr. & Mrs. Parker W. Whittemore
203 Miss Edith F. Whittemore
249 Mr. & Mrs. Frank W. Dorr
249 Miss Marion H. Dorr
257 Mr. & Mrs. Alfred W. Small
257 Miss Laura M. Kendrick
263 Mr. & Mrs. Gurdon R. Fisher
263 Russell W. Fisher
263 Ernest W. Fisher
271 Mr. & Mrs. Edgar B. Sampson
271 Mrs. C. H. Smith
271 Winsor G. Sampson
271 Preston S. Sampson
291 Mr. & Mrs. George H. Mellen
291 Albert H. Mellen
291 Harrison W. Mellen
291 George H. Mellen, Jr.
305 Mr. & Mrs. John G. Schroeder
Sum. res. Riverview, Gloucester, Mass.
309 Mr. & Mrs. Clarence H. Lingham
321 Mr. & Mrs. Edmund E. Hills
347 Mr. & Mrs. Thomas P. Curtis

LAKEWOOD ROAD.

28 Mr. & Mrs. J. Weston Allen
32 Mr. & Mrs. Edwin S. Drowne
38 Mr. & Mrs. George S. Pingree
23 Mr. & Mrs. Henry P. Ayer
35 Mr. & Mrs. Edgar Jacobs Smith
Sum. res. Peabody, Mass.

NAPHTHA CLEANSING FLINT'S CLEANSING SHOP
8 Hamilton Place, BOSTON
H. W. Robart, Prop., Res. 19 Arlington St., Newton. Tel. 2837 Oxford

Digitized by Google

LAKEWOOD ROAD—Continued

44 Mr. & Mrs. Louis Mortimer Pratt
(After May 1, 46 Suffolk rd, Chestnut Hill)

35 Mrs. Rose E. Drowne
51 Mrs. John Thompson
51 Mr. & Mrs. J. Howard Thompson
51 Miss H. F. Thompson
59 Mr. & Mrs. Herbert M. Chase
77 Mr. & Mrs. M. W. Melcher

LINCOLN STREET.

122 Mr. & Mrs. Harry G. Stiles
122 Earle G. Stiles
122 Mr. & Mrs. F. H. Heal
126 Mr. & Mrs. David C. Owings
126 David C. Owings, Jr.
126 C. Watson Owings
126 Mr. & Mrs. William R. Owings
130 Mr. & Mrs. Philip S. Sweetser
130 Mr. & Mrs. Henry H. Gardiner
138 Mr. & Mrs. Charles Spaulding
146 Mr. & Mrs. W. Isaac Robinson
154 Mrs. W. E. B. Ryder
154 Willard E. Ryder
160 Mr. & Mrs. William B. Draper
166 Mr. &Mrs. Rupert P. Rogers
170 Mr. & Mrs. George H. Denver
224 Mrs. E. Lester Davis
228 Mr. & Mrs. Jacob H. Green
238 Mr. & Mrs. James H. Wentworth
Sum. res. Megansett, Buzzard's Bay

69 Mr. & Mrs. Vincent M. Bowen
Sum. res. West Yarmouth, Mass.
69 Earle W. Bowen
75 Dr. Caroline Y. Wentworth
75 Mrs. Amanda F. Sylvester
87 Mr. & Mrs. Edmund H. Tarbell
95 Dr. & Mrs. C. M. Pope
95 Mr. N. O. Pope
111 Mr. & Mrs. Augustine Jones, A. M., LL. B.
111 Williams A. Jones, A. M.
111 Miss Mary R. Osborn
Tel. Newton South 1091-W
119 Rev. & Mrs. Charles T. Noble
135 Mr. & Mrs. Edgar W. Warren
143 Mr. & Mrs. Roswell Parish
143 Roswell Parish, Jr.
151 Mr. & Mrs. Sampson D. Whittemore
163 Mr. & Mrs. Jesse Tirrell
173 Mr. & Mrs. Henry A. Whitney
173 Miss Mabelle H. Whitney
189 Mr. Benjamin Dickerman
189 Mrs. Alice C. Jones
207 Mr. & Mrs. Thomas W. Ness
213 Mr. & Mrs. Loren W. Penny
213 Mrs. Ann D. Noyes
213 Anna E. Bliss
219 Mr. & Mrs. Edward P. Shaw
227 Mr. & Mrs. James R. Emmett
235 Mr. & Mrs. Lawson W. Oakes

MARGARET ROAD.

9 Mr. & Mrs. Stephen J. Heinrich
15 Mrs. Margaret Robertson

ROTHERY, EMERY & PERKINS, INSURANCE UNDERWRITERS
S. T. EMERY, NEWTON CENTRE MASON BLDG., 70 KILBY ST., BOSTON

Digitized by Google

MEREDITH AVENUE.

18 Mr. & Mrs. Frederick C. Moore
18 Mrs. E. M. Moore
22 Mr. & Mrs. Walter H. Adams
11 Mr. & Mrs. Jeremiah A. Sullivan
17 Mrs. Hannah E. Norton
17 Mrs. Sarah E. Roberts
17 Miss C. A. Norton

MOUNTFORT ROAD.

18 Mr. Jonas M. Knight
18 Mrs. M. J. Hunting

NORMAN ROAD.

18 Mr. & Mrs. Horace A. Edgecomb
7 Mr. & Mrs. Henry E. Williams
17 Mr. & Mrs. Charles F. Johnson, Jr.
23 Mr. & Mrs. J. C. S. Taber

OAK TERRACE.

10 Mr. & Mrs. John Linn
20 Mr. & Mrs. George A. Cotey
30 Mrs. M. L. Eaton
9 Mr. & Mrs. Richard Whight
21 Mr. & Mrs. Rolfe Cobleigh
25 Mr. & Mrs. David J. Lindsay
35 Mr. & Mrs. Charles H. Keeler
35 Mr. & Mrs. Wyman Dyer

PADSTOW AVENUE.

11 Mr. & Mrs. A. E. Wakeling
17 Mr. & Mrs. William C. Strong

PLYMOUTH ROAD.

30 Mr. & Mrs. Percy A. Wells
46 Mr. & Mrs. E. Channing Bouve

RAEBURN TERRACE.

2 Mrs. Susan M. Kerr
2 Miss Harriet P. Kerr
2 William P. Kerr
1 Mr. & Mrs. Harry J. Whitaker
1 Mr. & Mrs. Joseph Whitaker

ROCKLEDGE ROAD.

4 Mr. & Mrs. Joseph E. Peckham
12 Mr. & Mrs. Gilbert H. Noyes
40 Mr. & Mrs. Louis I. Schreiner
46 Mr. & Mrs. William C. Neily
00 Mr. & Mrs. Herbert A. Sawyer
11 Mr. & Mrs. Warren White
21 Mr. & Mrs. M. A. Holmes

Digitized by Google

SAXON ROAD.

30 Albert W. Elliott
30 Miss Elizabeth P. Elliott
30 Mrs. Laura P. Elliott
36 Mr. & Mrs. Clarence Haven Waldo
36 Mrs. E. Waldo Edmond
36 Mrs. A. J. Ford
36 Miss Esther Belle Ford
9 Mr. & Mrs. Edward B. Stratton
15 Mr. & Mrs. John Marshall
19 Mr. & Mrs. Elbert M. Beers

SAXON TERRACE.

9 Mr. & Mrs. Albion H. Brown
15 Mr. & Mrs. Philip Nichols
21 Mr. & Mrs. Earl M. Lanphear

STANDISH STREET.

15 Mr. & Mrs. J. M. O. Hewitt
21 Mrs. George T. Angell

TERRACE AVENUE.

39 Mr. & Mrs. Henry B. Hopkins
41 Mr. & Mrs. Arthur F. Atwood
41 Miss Alice L. Atwood
47 Mr. & Mrs. Charles G. Wetherbee
47 Frank E. Winslow

WALDORF ROAD.

33 Mr. & Mrs. Pierce

WALNUT STREET.

1028 Mr. & Mrs. Erastus Moulton
1036 Mr. & Mrs. William B. Wood
1036 Miss Helen Wood
1036 Miss Rebekah Wood
1048 Mr. & Mrs. Warren B. Page
1066 Mr. & Mrs. Arthur A. Child
1066 Miss Amy L. Buzza
1066 Miss Blanche L. Hackett
1090 Mr. & Mrs. Sanford E. Thompson
1110 Mr. & Mrs. Luther Elliot
1116 Mr. & Mrs. Edward S. Colton, Jr.
1120 Mr. & Mrs. David A. Cox
1150 Mr. & Mrs. George E. Mansfield
1194 Moses Thompson
1358 Mr. & Mrs. George M. Stone
999 Mr. & Mrs. George A. Salmon
1013 Mr. & Mrs. Henry W. Crowell
1025 Mr. & Mrs. Harry Bail
1039 Benjamin F. Butler
1039 Miss Nellie L. Butler
1047 Mr. & Mrs. Charles S. Parker
1047 Dr. Levi Parker
1057 Mr. & Mrs. E. G. Bailey
1065 Mr. & Mrs. Thomas P. Ritchie
1083 Mr. & Mrs. Joseph T. Waterhouse
1083 Miss Vera Waterhouse
1083 Mrs. Jessie Palmer Graham
1083 Harry B. Bradford
1093 Mr. & Mrs. Fred H. Hersey
1099 Dr. & Mrs. C. A. Thompson

REAL ESTATE FOR SALE IN ALL THE NEWTONS
Will Improve Old Estates

A. DUDLEY DOWD
REAL ESTATE
16 STATE STREET, BOSTON. Telephone

Digitized by Google

WALNUT STREET—Continued

1105 Mrs. George F. Leonard
1105 Mr. & Mrs. E. V. Swail
1121 Mr. & Mrs. William H. Emerson
1141 Mr. & Mrs. Frank J. Hale
1141 Miss Marjorie Hale
1149 Mr. & Mrs. J. M. Woodworth
1149 Mr. & Mrs. George P. Maxcey
1193 Rev. & Mrs. George G. Phipps

WINCHESTER STREET.

230 Mr. & Mrs. Jason T. Bacon
430 Mr. Frank H. Morgan
430 Mrs. S. M. Morgan
430 Mrs. Frank L. Chamberlain
450 Mr. & Mrs. John W. Warren
117 Mr. & Mrs. Ellery B. Clark
139 Mr. & Mrs. Arthur D. Hall
383 Mr. & Mrs. Joseph B. Watt
000 St. John Industrial School

WOODCLIFF STREET.

34 Mr. & Mrs. Arthur M. Curry
56 Mr. & Mrs. A. T. Robinson
56 Mr. & Mrs. William J. Robinson
15 Mr. & Mrs. Stephen A. Smith
15 Mr. & Mrs. Sumner B. Cole
25 Mr. & Mrs. Edward G. Swift
49 Mr. Ralph Alvord

WOODWARD STREET.

208 Miss Julia A. Noonan
15 J. Earl Kimberley
17 Mr. & Mrs. Frederick E. Banfield, Jr.
17 Mr. Richard Wallace Banfield
Tel. Newton South 911-4
41 Mr. & Mrs. Arthur C. Hammond
79 Miss Fannie W. Fogg
167 Mr. & Mrs. Charles Arthur Guild
167 Mr. Paul M. Guild

A. DUDLEY DOWD
REAL ESTATE
16 STATE STREET, BOSTON, Telephone

HOUSES BUILT TO ORDER
From Architects' Plans

Digitized by Google

NEWTON UPPER FALLS.

BACON PLACE.

14 Mr. & Mrs. Otis W. Gray
20 Mrs. Gertrude B. Fisher
15 Mr. & Mrs. Fred W. Gates
27 Mr. & Mrs. Daniel W. White

BOYLSTON STREET.

1190 Mrs. William Peirce
1190 Mr. & Mrs. Walter F. Stevens
1206 Mr. & Mrs. John A. Gould
1218 Mr. & Mrs. Thomas W. White
1218 Mrs. Annie I. Dean
1224 Mr. & Mrs. Edward B. Wildman
1129 Mr. & Mrs. John E. Titus
1129 Arthur E. Titus
1129 Miss Olive M. Titus
1137 Mr. & Mrs. Darius Cobb
1155 Mr. & Mrs. Herbert E. Locke
1155 Mrs. Eunice Bancroft
1161 Mr. William L. Thompson
1185 Mr. & Mrs. John T. Brittain
1185 Mrs. Emily D. Crowley
1185 William Brittain
1195 Mrs. Charles W. Randall
1195 Mr. James K. Hemphill
1195 Mr. Horace Bacon
1235 Mrs. Charles Ellis
1235 Mrs. Addie B. Moody

CHESTNUT STREET.

984 Mr. & Mrs. Walter Chesley
1076 Mr. & Mrs. Daniel F. Hagerty
1126 Mr. Hugh C. Moses
937 Mr. & Mrs. Samuel A. Piper
943 Mr. & Mrs. John Temperley
965 Mrs. Duval Stone
965 Mr. Louis Duval
969 Mr. & Mrs. John T. Lowe
981 Mr. & Mrs. Frederick A. Ingraham
1127 Mr. & Mrs. John H. Smith
1173 Mrs. Elizabeth Marcy
1173 Mr. & Mrs. George L. Marcy
1193 Mr. & Mrs. Francis A. Skelton
Tel. Newton South 545-M

Digitized by Google

ELIOT STREET.

168 Mr. & Mrs. J. G. Kempton
248 Mr. & Mrs. John T. Wascott
256 Mr. & Mrs. Henry Ward
262 Dr. & Mrs. W. H. McOwen (Cor. Oak)
300 Mrs. Julia M. Sullivan
163 Herbert R. Barney
231 Mr. & Mrs. J. B. Sullivan

HIGH STREET.

34 Mr. & Mrs. James E. Conners
38 Mr. & Mrs. John B. Daniels
38 Miss Margaret T. Hurley
68 Mr. & Mrs. Lewis P. Everett
114 Mr. & Mrs. Henry H. Fanning
132 Mr. & Mrs. Richard H. Adams
23 Mr. & Mrs. Charles Mills
37 Mrs. L. T. Billings
37 The Misses Billings
43 Miss Emma A. Keyes
43 Miss L. A. Greene
45 Mr. James E. Trowbridge
45 Mrs. Caroline Curry
51 Mr. & Mrs. Harold Butterworth
53 Mr. & Mrs. Charles Treadwell
59 Mrs. Martin B. Sturtevant
65 Mr. & Mrs. Alex. H. Dresser
71 Mr. & Mrs. Eugene Fanning
83 Mrs. Charles Miner
85 Mr. & Mrs. Charles W. Johonnot
91 Rev. & Mrs. Walter Healy
99 Mr. & Mrs. Thomas L. Ryder
103 Mr. & Mrs. John A. McKenzie
109 Mr. & Mrs. Robert Ashton
117 Mr. & Mrs. George H. Osborne
125 Mr. & Mrs. Edwin H. Thompson
131 George W. Hosley

OAK STREET.

58 Mr. & Mrs. Charles A. Chadwick
64 Mr. & Mrs. James W. McNeally
64 Thomas Lombard
15 Mr. & Mrs. William Warren
51 Mrs. Eben Thompson
65 Mr. & Mrs. Thomas G. Newey
75 Mr. & Mrs. Oscar E. Nutter
75 Denton G. Nutter

RICHARDSON ROAD.

28 Mr. & Mrs. Joseph Mason
28 Mr. & Mrs. Henry F. Tibbetts

WALDORF ROAD.

65 Mrs. Otis D. Pettee

Digitized by Google

WABAN.

ALBAN ROAD.

55 Mr. & Mrs. William F. Lamont
55 Mrs. Mary B. Lamont
79 Mr. & Mrs. George W. Souther

AVALON ROAD.

128 Mr. & Mrs. Park N. Condit
121 Mr. & Mrs. Winfield M. Thompson
131 Mr. & Mrs. Damon E. Cummings
131 Mrs. Joanna A. Morris

BEACON STREET.

1530 Mr. & Mrs. George P. Sanborn
1538 Mr. & Mrs. Arthur W. Vose
1558 Mr. & Mrs. Robert E. Hall
1558 Mrs. Thomas H. Learned
1564 Mr. & Mrs. James P. Russell
1690 Dr. & Mrs. Earle E. Bessey
(Private Sanitarium)
Tel. Newton South 157
1704 Mr. & Mrs. William H. Gould
1704 Mr. Amasa C. Gould
1704 Miss Jessie G. Gould
1734 Mr. & Mrs. William F. Lamb
1756 Mr. & Mrs. C. Oscar Buttrick
1756 George W. Eddy
1756 Miss May H. Eddy
1756 Mrs. Clara Whitcomb
1772 Mr. & Mrs. Charles H. Cook
1535 Mr. & Mrs. Frank W. Rane
1545 Mr. & Mrs. William M. Buffum
Tel. Newton South 202-M
1589 Mr. & Mrs. Joseph F. Breck
1615 Mr. & Mrs. Albert H. Willis
1643 Frederick S. Mansfield
1647 Mr. & Mrs. Pietro Isola
1775 Mr. & Mrs. Albert D. Locke

CARLTON ROAD.

70 Mr. & Mrs. John H. O'Brien
172 Mr. & Mrs. Chester W. Banton
172 Miss Virginia Batterman

WM. J. COZENS REAL ESTATE
Newton Representative of
HAROLD G. KING
200 Devonshire St., BOSTON.
INSURANCE—MORTGAGES
303 CENTRE ST., NEWTON
Tel. Con. 2 Hartford St., Newton Hld's.

Digitized by Google

CHESTNUT STREET.

538 Mr. & Mrs. Walter S. Place
584 Mr. & Mrs. Frederick G. Marsh
656 Mr. & Mrs. Robert H. Mason
658 Mr. & Mrs. J. B. Cook
658 Miss Gertrude V. Cook
658 Miss Dorothy F. Cook
658 Mr. Brewster Cook
712 Mr. & Mrs. Arthur W. Burnham
627 Mr. & Mrs. Lewis H. Bacon
653 Mr. & Mrs. Frank E. Wing
659 Mrs. Noble E. Roscoe
667 Mr. & Mrs. Harry C. Walker
677 Mr. & Mrs. Frank L. Miller
677 Miss Grace E. Miller
677 Miss Marion F. Miller
Tel. Newton South 793-2
703 Mr. & Mrs. Alexander L. Stephen
711 Mr. & Mrs. J. H. Bigelow
765 Mr. & Mrs. Chauncey B. McGee
765 Dr. Fannie M. McGee
775 Mr. & Mrs. Richard L. Foster
Tel. Newton South 1005-W
775 Mrs. Charles O. Tweed
785 Mr. & Mrs. S. S. Campbell
795 Mrs. Mary A. Dresser
795 Mrs. Lawrence H. Davis
795 Miss Justine A. Davis
195 Mr. Harcourt W. Davis
807 Mr. & Mrs. Fred Neuschafer

COLLINS ROAD.

34 Dr. & Mrs. William H. Parker (Ph.D.)
Receiving day Tuesday. Tel. 786-1
49 Mr. & Mrs. F. X. Barr

CROFTON ROAD.

9 Mr. & Mrs. William Gilmore
Tel. Newton South 645-M
Sum. res. Asquam Lake, Ashland, N. H.
19 Mr. & Mrs. Wilson K. Farrington

FENWICK ROAD.

00 Mr. & Mrs. Frank C. Hodgins
00 Miss Eleanor Dresser

IRVINGTON STREET.

12 Mr. & Mrs. Henry R. Chadbourne
11 Mr. & Mrs. Joseph H. Chadbourne
19 Mr. & Mrs. S. Herbert Wiley

A. DUDLEY DOWD
REAL ESTATE
16 STATE STREET, BOSTON, Telephone

HOUSES BUILT TO ORDER
From Architects' Plans

Digitized by Google

KENT ROAD.

00 Mr. & Mrs. Arthur B. Harlow
00 Mr. & Mrs. George V. Phipps
00 Miss Lorraine Phipps

MOFFATT ROAD.

12 Mr. & Mrs. William A. Toles
30 Mr. & Mrs. Carlyle Patterson
56 Mrs. Charles D. Stone
56 Miss Margaret D. Stone
19 Mr. & Mrs. Charles A. Andrews
19 Miss Grace E. Andrews
27 Mr. & Mrs. Everett W. Conant
27 Miss Virginia A. Conant

MONTCLAIR ROAD.

67 Mr. & Mrs. William H. Fearnside
69 Mr. & Mrs. Theo. H. Piser

MOSSFIELD ROAD.

46 Mr. & Mrs. Lucius W. Pond
45 Mr. & Mrs. Austin G. Bourne
45 Philip B. Bourne

NEHOIDEN ROAD.

94 Mr. & Mrs. Earnest L. Zeiss
94 Miss Gertrude Zeiss
102 Mr. & Mrs. George F. Rivinius
144 Mr. & Mrs. Willard M. Whitman
144 Mrs. E. D. Clarke
170 Mr. & Mrs. H. R. Chadbourne, Jr.
178 Mr. & Mrs. Harry W. Annable
69 Mr. & Mrs. Wesley F. Butterworth
Tel. Newton South 311-M

NESHOBE ROAD.

165 Mr. & Mrs. Charles F. Hastings

PILGRIM ROAD.

8 Mr. & Mrs. Willis R. Fisher
16 Mr. & Mrs. C. Adrian Sawyer, Jr.
24 Mr. & Mrs. Herbert S. Kimball
25 Mr. & Mrs. W. C. Holbrook

PINE RIDGE ROAD.

54 Mr. & Mrs. George Roberts
62 Mr. & Mrs. Alfred Edgar Freeman
Tel. N. S. 674-M
72 Mr. & Mrs. Donald M. Hill
80 Dr. & Mrs. Edmund W. Clapp
144 Mr. & Mrs. Charles E. Comer
25 Mr. & Mrs. George M. Angier
39 Mrs. J. H. Putnam
45 Mr. & Mrs. Francis S. Smith
51 Mr. & Mrs. Charles B. Waterman
69 Mr. & Mrs. Herbert R. Lane
85 Mr. & Mrs. Millard W. Dow

ROTHERY, EMERY & PERKINS, INSURANCE UNDERWRITERS
S. T. EMERY, NEWTON CENTRE MASON BLDG., 70 KILBY ST., BOSTON

Digitized by Google

PINE RIDGE ROAD—Continued

160 Dr. & Mrs. Robert Horn
170 Rev. & Mrs. James Clement Sharp
180 Mr. & Mrs. Clarence H. Greeley
184 Mr. & Mrs. Edward A. Adler
184 Mrs. John Morrison
192 Mr. & Mrs. Nelson H. Marvin
91 Mr. & Mrs. Herbert O. Stetson
99 Mr. & Mrs. George K. Heald
115 Mr. & Mrs. Harry G. Burgess
151 Mr. & Mrs. Edmund Winchester
161 Mr. & Mrs. Robert O. Brigham
181 Mr. & Mrs. Rhodes A. Garrison

PLAINFIELD STREET.

24 Mr. & Mrs. Israel Robinson
24 Miss Gladys Robinson
30 Mr. & Mrs. N. W. T. Knott
36 Mr. & Mrs. L. B. Folsom
42 Mrs. Charles H. Wardwell
58 Mr. & Mrs. Charles L. Hovey

RIDGE ROAD.

41 Mr. & Mrs. Joseph W. Bartlett
85 Mr. & Mrs. David A. Ambrose

UPLAND ROAD.

86 Mr. & Mrs. Gifford LeClear
100 Mr. & Mrs. William H. Oakes
118 Mr. & Mrs. R. E. Bartels
130 Mr. & Mrs. A. Parker Newman
134 Mr. & Mrs. Joseph Shine

VARICK ROAD.

81 Mr. & Mrs. W. A. Loud
81 Mr. & Mrs. W. H. Loud

WABAN AVENUE.

28 Mr. & Mrs. Lewis O. Tilton
46 Dr. & Mrs. John B. May
Office hours 4 to 6 p. m. and by appointment.
Tel. Newton South 1083-W
96 Mr. & Mrs. Leonard M. Cotton
152 Mr. & Mrs. Louis W. Arnold
162 Mr. & Mrs. George H. Moore
176 Mr. & Mrs. Francis R. Southwick
186 Mr. & Mrs. Edward Becker
194 Mr. & Mrs. Arthur LeBurton Robinson. (Mrs. Helen Friend-Robinson)
Tel. Newton South 311-W
Receiving day Friday
Sum. res. "Pleasant View Cottage," Manomet, Mass.
81 Mr. & Mrs. John H. Wood
103 Mr. & Mrs. John S. White
119 Mr. & Mrs. Walter B. Peabody
133 Mr. & Mrs. Archie C. Burnett
133 Miss Jane Swift
245 Dana M. Dutch
257 Mr. & Mrs. Henry Payson Dowst
263 Mr. & Mrs. C. A. St. Lawrence
271 Mr. & Mrs. Walter E. Brown
271 Mrs. Sarah W. Green
281 Mr. & Mrs. Joseph Congdon
281 Mrs. F. W. Cherrington
287 Francis E. Gallagher
321 Mr. & Mrs. Lester B. Cardell

NEW HOUSES FOR SALE
1 to 3 Bath Rooms
NEWTON CENTRE
A. DUDLEY DOWD
Telephone. 16 STATE ST., BOSTON

Digitized by Google

WABAN AVENUE—Continued

194 Miss Dorothy Friend Robinson
206 Mr. & Mrs. George Guppy
236 Mr. & Mrs. Oscar R. Rice
236 Mrs. Emma F. Rice
242 Mr. & Mrs. J. Earle Parker
242 Albert K. Parker

WILDE ROAD.

34 Mr. & Mrs. Frank Edwin Muzzy

WINDSOR ROAD.

48 Mr. & Mrs. Earle E. Conway
62 Mr. & Mrs. Alfred C. Turner
74 Mr. & Mrs. James T. Bates
82 Mr. & Mrs. Charles C. Blaney
102 Mr. & Mrs. Walter R. Crippen
126 Mr. & Mrs. William Saville
126 Mr. Cyrus Y. Ferris
126 Mrs. D. W. Rogers
184 Mr. & Mrs. William Paul Brown
196 Mr. & Mrs. W. Mason Turner
206 Mr. & Mrs. John H. Robinson
47 Mr. & Mrs. Francis W. Davis
55 Mr. Sterling P. Wiley
63 Mr. & Mrs. William C. Collar
89 Mr. & Mrs. Harry G. Cloyes
101 Mr. & Mrs. John Preston True
115 Mr. & Mrs. Frederick J. Pingree
115 Miss D. L. Pingree
153 Walter Reed
153 J. A. Reed
181 Mr. & Mrs. Frederic W. Webster
Sum. res. Cataumet
203 Mr. & Mrs. Charles W. Elmer
203 Mr. James H. Mason
215 Mr. & Mrs. Frank A. Childs

WOODWARD STREET.

390 Mr. & Mrs. Charles N. Barnard
406 Mr. & Mrs. E. A. Gilmore
414 Mr. & Mrs. A. M. Stone
418 Mrs. Augustus Champlain
418 Miss Mary Champlain
444 Mr. & Mrs. A. H. Wilson
452 Mr. & Mrs. Vernon Durbin
Tel. Newton South 799-M
452 Mr. & Mrs. William M. Applebee
325 Mr. & Mrs. Herbert W. Kimball
325 Mr. Richard D. Kimball
325 Miss Kathrina P. Kimball
337 Mr. & Mrs. Herbert W. Hayes
389 Mr. & Mrs. James Willing
401 Mr. & Mrs. Ernest E. Floyd

WYMAN STREET.

19 Mr. & Mrs. Arthur W. Kellaway
31 Mr. & Mrs. Edward T. Kellaway

ROTHERY, EMERY & PERKINS, INSURANCE UNDERWRITERS
S. T. EMERY, NEWTON CENTRE MASON BLDG., 70 KILBY ST., BOSTON

Digitized by Google

CHESTNUT HILL.

Post Office, Chestnut Hill unless otherwise indicated.

ALGONQUIN ROAD.

From Commonwealth Avenue.

48 Mr. & Mrs. Burton R. Felton
52 Mrs. Louise B. Magee
78 Miss Pearl L. Blakeley
78 Dr. & Mrs. Sidney S. Harvey
106 Mr. & Mrs. Ludwig Gerhard

91 Commonwealth Country Club

ALWYNGTON ROAD.

Off Norfolk Road.

4 Mrs. William H. Coffin
4 Mr. & Mrs. Truman A. Glaser
4 Dr. Delia Howe
4 Miss Sarah Wentworth

3 Mr. & Mrs. Francis W. Tully

BEACON STREET.

From Boston line to Chestnut Hill Road.

34 Mr. & Mrs. E. E. Fay
40 Mr. & Mrs. Richard H. Jones
50 Dr. & Mrs. H. S. Draper
214 Mr. & Mrs. Henry S. Bush
262 Mr. & Mrs. George T. Putnam

377 Mrs. L. Sitgreaves
377 Miss M. J. Sitgreaves
Sum. res. Cohasset

BOYLSTON STREET.

From Washington Street to Newton.

1106 Mr. & Mrs. James H. Reed
1140 Mr. & Mrs. Albert W. Sparrow

1117 Mrs. Benjamin Hurd
1117 Mr. & Mrs. George A. Page
1121 Mr. & Mrs. Edwin M. Dodd

1051 Mr. & Mrs. Arthur B. Denny
1083 Mr. & Mrs. William R. Cordingley
1083 The Misses Cordingley
1083 William W. Cordingley
1083 Miss Sarah C. Wade
1109 Mr. F. Nathaniel Perkins
1109 Mr. & Mrs. E. Lloyd Cooley

CARPET CLEANING AND LAYING **FLINT'S CLEANSING SHOP**
8 HAMILTON PLACE, - BOSTON
H. W. Robart, Prop, Res. 19 Arlington St., Newton. **Tel 2837 Oxford**

Digitized by Google

CHESTNUT HILL ROAD.

From Hammond, near Depot

164 Mr. & Mrs. Charles A. Morss
190 Mr. & Mrs. Henry W. Bliss
206 Mr. & Mrs. Allston Burr
222 Mr. George S. West
240 Mr. & Mrs. Edward S. Grew
256 Mr. & Mrs. Richard M. Saltonstall
245 Mr. & Mrs. E. P. Saltonstall

CIRCUIT ROAD.

From Middlesex Road to Norfolk.

4 Rev. & Mrs. Edward Hale
4 Miss Emily Hale
10 Mr. & Mrs. Arthur H. Taber
16 Mr. & Mrs. Charles F. Wallace
20 Mr. & Mrs. Kirkland H. Gibson
Sum. res. Marblehead Neck, Mass.
26 Mr. & Mrs. Fergus Stuart Turner
26 The Misses Turner
44 Mrs. C. C. Ely
60 Mr. & Mrs. Arthur S. Allen
62 Mr. & Mrs. James L. Fairbanks
70 Mr. & Mrs. George D. Burrage
15 Mr. & Mrs. Harold C. Sears
27 Mr. & Mrs. Stanwood G. Wellington
33 Mr. & Mrs. George Phillips Dike
37 Mr. & Mrs. Frederick M. Stearns
43 Mr. & Mrs. A. Marshall Jones

CLOVELLY ROAD.

From Suffolk Road.

18 Mr. & Mrs. Josiah R. Harding

COMMONWEALTH AVENUE.

Post Office, Chestnut Hill.

74 Mrs. M. R. L. Sharpe
86 Mr. J. G. Ramsbottom
254 Mr. & Mrs. Frederick T. Allen
260 Mrs. M. T. Pomeroy
266 Mr. & Mrs. Henry Genaske
300 Mr. & Mrs. Roscoe D. Waterhouse
332 Mr. & Mrs. Frank A. Schirmer
41 HOTEL BOULEVARD
Mr. & Mrs. Louis Meynell
Mr. & Mrs. Charles C. Upham
Mr. & Mrs. I. B. Spafford, Jr.
Mr. & Mrs. D. Howard Vincent
Miss Mary G. Marshall
Mr. A. Ten Eyke Hale
Mrs. Harriet F. Hale
53 Mr. Charles W. Eaton
53 Miss Bessie I. Broad
85 Mr. & Mrs. M. H. Gulesian
95 Mr. & Mrs. A. H. Foucar
103 Mr. & Mrs. Philip A. Hartley
109 Mr. & Mrs. Albert E. Miller
115 Mr. & Mrs. Willis F. Gross

ROTHERY, EMERY & PERKINS, INSURANCE UNDERWRITERS
S. T. EMERY, NEWTON CENTRE MASON BLDG., 70 KILBY ST., BOSTON

Digitized by Google

COMMONWEALTH AVENUE—Continued

219 THE CHESTNUT HILL
Mrs. Edward A. Hooper
Mr. & Mrs. S. Baxter Hinckley, Jr.
Mr. & Mrs. Ernest M. Chapin
Mr. & Mrs. Herbert Nichols
Mrs. A. S. Murray
W. C. Hatch
L. H. Stewart
Mr. & Mrs. Charles Kroll
Mrs. Elizabeth Chester
Mr. & Mrs. George J. Martin
295 Mr. & Mrs. Walter A. O'Brien
305 Mr. & Mrs. J. B. Hollis

CRAFTS ROAD.

From 52 Norfolk Road.

24 Mr. & Mrs. George Partridge Hayward
40 Mr. & Mrs. Roger S. Dix
Sum. res. Greenbush, Mass.
42 Miss Florence Dix
42 Miss Evelyn Dix
76 Mr. & Mrs. George B. Baker
96 Mr. & Mrs. James C. T. Baldwin
106 Mr. & Mrs. Wheaton Kittredge
128 Mr. & Mrs. Lawrence Whitcomb
128 Miss Mary E. Newell
142 Mr. & Mrs. Roland G. Hopkins
At home Tuesdays
35 Mr. & Mrs. Chester A. Howe
41 Mr. & Mrs. Bryan S. Permar
51 Mr. & Mrs. Charles C. Barton, Jr.
65 Mr. & Mrs. Frank A. Farnham
79 Mr. & Mrs. George H. Goodhue
Sum. res. "Elmhurst," Canaan, N. H.
107 Mr. & Mrs. George A. Sagendorph
127 Mr. & Mrs. Harold E. Nesbitt

DEVON STREET.

Chestnut Hill P. O.

Frow Middlesex Road to Norfolk.

16 Mr. & Mrs. M. Grant Edmands
16 Miss Violet Edmands
16 Miss Rose Edmands
38 Mrs. Isaac P. T. Edmands
38 Miss Marion Edmands
38 Miss Grace Edmands
48 William McKissock
48 Miss Helen G. McKissock
48 Mrs. Harriet Davenport
17 Mr. & Mrs. Daniel E. Kennedy
27 Mr. & Mrs. Charles H. Phinney
37 Mr. & Mrs. Edwin Ford
37 Mr. Nevil Ford
45 Miss M. P. Bacon
45 Mrs. J. Henry Davenport
45 Miss Mary P. Davenport
55 Mr. & Mrs. Odin Roberts

REAL ESTATE WM. J. COZENS
INSURANCE—MORTGAGES Newton Representative of
303 CENTRE ST., NEWTON HAROLD G. KING
2 Hartford St, Newton Hld's. Tel. Con. 200 Devonshire St., BOSTON

Digitized by Google

DUNSTER ROAD.

From Middlesex Road to Heath Street.

22 Mr. & Mrs. Lincoln Forbes Brigham
26 Mr. & Mrs. David O. Ives
40 Mr. & Mrs. Charles K. Cobb
50 Mr. & Mrs. Herbert Jacques
83 Mrs. E. W. Cutler
83 Mr. & Mrs. J. Everett Young

ESSEX ROAD.

From 410 Hammond Street.

39 Mr. & Mrs. R. H. White
Winter res. 290 Commonwealth ave, Boston
85 Mr. & Mrs. Sewell H. Fessenden
24 Mr. & Mrs. George S. Mumford
52 Mrs. Reginald Gray
100 Mrs. George C. Lee

HAMMOND STREET.

From Ward Street to Brookline.

80 Mr. & Mrs. Samuel W. Stevens
146 Mr. & Mrs. William F. Miller
258 Mrs. Daniel D. Slade
292 Mr. & Mrs. Henry W. Harris
Sum. res. Quissett, Mass.
300 Mr. & Mrs. John E. Wolff
314 Mr. & Mrs. Arthur T. Bradlee
326 Mr. & Mrs. Arthur Needham Hood
334 Mr. & Mrs. John Moir
334 Miss Edith R. Moir
334 Mr. J. Arthur Moir
340 Mr. & Mrs. Andrew N. Winslow
352 Mr. & Mrs. Richard D. Ware
352 Miss Effie E. Whitman
360 Mr. & Mrs. Charles W. Sabin, Jr.
Sum. res. Duxbury, Mass.
374 Dr. & Mrs. George W. Gay
382 Mr. & Mrs. John H. Richardson
394 Mr. & Mrs. Alanson Bigelow
408 Mr. & Mrs. Francis W. Lee
412 Mr. & Mrs. Randolph Foster Tucker
23 Mr. & Mrs. Thomas W. Proctor
69 Mrs. George E. Armstrong
69 Mr. & Mrs. Edwin W. Cates
87 Mr. & Mrs. W. M. Campbell
101 Mr. & Mrs. Fred C. Hebard
263 Mr. & Mrs. Robert Wilcox Sayles
279 Mr. & Mrs. Louis B. Harding
279 Mr. Louis B. Harding, Jr.
279 Mr. & Mrs. M. Jenckes
307 Mr. & Mrs. Edwin S. Webster
321 Mr. & Mrs. Conover Fitch
329 Mr. & Mrs. Charles B. Butterfield
355 Mr. & Mrs. Charles A. Locke
365 Mr. & Mrs. Wm. Adams Copeland
Sum. res. Rockport, Mass.
381 Rev. & Mrs. Lucian Waterman Rogers
391 Mr. & Mrs. Ernest Winsor
399 Dr. & Mrs. Francis G. Curtis
399 Miss Margaret B. Curtis
399 Mr. Francis Shaw Curtis
399 Mr. Edward D. Curtis
413 Mrs. Charles S. Halladay
413 Mr. Henry G. Halladay
413 Mr. & Mrs. John Leonard
Sum. res. Hyannisport, Mass.
481 Mr. & Mrs. Montgomery Rollins

ROTHERY, EMERY & PERKINS, INSURANCE UNDERWRITERS
S. T. EMERY, NEWTON CENTRE MASON BLDG., 70 KILBY ST., BOSTON

Digitized by Google

HAMMOND STREET—Continued.

THE LOWELL ESTATE.

(From 517 Hammond street)

517 Mr. & Mrs. John A. Lowell
Winter res. 24 Commonwealth ave, Boston
517 Mr. & Mrs. James A. Lowell
517 Mr. & Mrs. William H. Aspinwall
517 Mr. & Mrs. William G. Thompson
565 Mr. & Mrs. Thomas T. Baldwin
565 Mrs. Jacob Baldwin
573 Mr. & Mrs. Edwin Sheafe

HEATH STREET.

400 Mrs. John G. Wright
400 Mr. & Mrs. Andrew Adie
464 Mr. & Mrs. Charles R. Adams
476 Mr. & Mrs. James S. Newton
471 Mr. & Mrs. Horace S. Frazer

KINGSBURY ROAD.

From Hammond to Suffolk Road.

12 Miss Mary I. Locke
30 Mr. & Mrs. William L. Allen
25 Mr. & Mrs. Morris Gray
33 Mr. & Mrs. Robert E. Stone
39 Mr. & Mrs. Walter B. Nye
39 Mr. Samuel D. Nye

LAWRENCE ROAD.

From Suffolk Road to Hammond Street.

14 Mr. & Mrs. Ezra C. Fitch, Jr.
30 Mr. & Mrs. Chandler Hovey
42 The Misses Motley
56 Mr. & Mrs. Alexander Browne
47 Mr. Dwight P. Robinson
47 Mrs. Kate Stearns Page

LEE AVENUE.

24 Mr. & Mrs. Winthrop B. Hammond
15 Mr. & Mrs. William R. Clark
15 Mrs. Franklin Whitney
17 Mrs. Joseph S. Ludlam
17 Miss Emily Ludlam
17 Miss Elizabeth Grant Ludlam
25 Mr. & Mrs. William A. Spalding

FLINT'S CLEANSING SHOP Ladies' Gloves Cleansed
8 Hamilton Place, - Boston
H. W. Robart, Prop., Res. 19 Arlington St., Newton. Tel. 2837 Oxford

Digitized by Google

MANET ROAD.

From Hammond Street to Waban.

88 Mr. & Mrs. John R. Bradford

79 Mr. & Mrs. P. Richard Eltz
79 Mrs. Marion Simpson
85 Mr. & Mrs. Alexander Russell
89 Mr. & Mrs. H. J. O'Brien
93 Mr. & Mrs. W. Kansler
97 Mr. & Mrs. Eugene Daley

MIDDLESEX CIRCLE.

2 Mr. & Mrs. Arthur M. Cobb
4 Miss Emily L. Clark
4 Mrs. O. F. Knight
6 Mr. & Mrs. Michael H. Cox
6 Mr. & Mrs. J. B. Kempton
8 Mr. & Mrs. Paul J. Ober
8 Mr. & Mrs. H. L. Boardman

3 Mr. & Mrs. Roderick S. Holt
5 Mr. & Mrs. Charles R. McKay
5 Mrs. Joseph H. Reall

MIDDLESEX ROAD.

From Boylston Road to Middlesex.

96 Dr. & Mrs. Herman T. Baldwin
110 Miss E. B. Swift
110 Mrs. L. B. Todd
110 Miss L. S. Todd

---

91 Mr. & Mrs. George S. Baldwin
137 Mr. & Mrs. Brooks Faxon

41 Mr. & Mrs. George Copp Warren
At home Mondays
Sum. res. "River Gables," Greenbush, Mass.
51 Mr. & Mrs. M. Lewis Crosby
51 Miss Dorothy W. Crosby
51 Mr. A. Morris Crosby
65 Mr. & Mrs. Albert H. Munsell
73 Miss Martha W. Gray
81 Mr. & Mrs. Harold Murdock
At home Monday afternoons
Sum. res. "Fairview Hill," N. H.

NORFOLK ROAD.

From Middlesex Road to Boylston Street

6 Mr. & Mrs. William E. Butler
14 Mr. & Mrs. Edgar C. Rust
30 Mr. & Mrs. Henry J. Williams
40 Mrs. Anna S. Foster
40 Mrs. Lucy B. Chandler
40 Miss Lucy F. Brigham
52 Mr. & Mrs. George R. Ulman

15 Mr. Edward L. Kent
15 Miss Edith W. Kent
47 Mrs. Dana Estes
55 Mr. & Mrs. Harry Lovett Norton
At home Wednesdays
Tel. 4509 Brookline
Sum. res. "Greencroft," Harvard, Mass.
63 Mr. Donald B. Kingsbury
63 Mrs. Annette R. Kingsbury
63 Mrs. Edith Kingsbury Daniels

ROTHERY, EMERY & PERKINS, INSURANCE UNDERWRITERS
S. T. EMERY, NEWTON CENTRE MASON BLDG., 70 KILBY ST., BOSTON

Digitized by Google

OLD ENGLAND ROAD.

From Woodman Road.

00 Mr. & Mrs. Dudley N. Hartt

OLD ORCHARD ROAD.

From Hammond Street near Beacon.

16 Mr. & Mrs. William Blodget
26 Mr. & Mrs. Harry H. Bemis
40 Mr. & Mrs. A. F. Bemis
116 Mr. & Mrs. George Hall Waterman
25 Mr. & Mrs. Samuel Woodman
37 Mr. & Mrs. Homer L. Bigelow
81 Dr. & Mrs. Edward C. Briggs

RESERVOIR AVENUE.

From Beacon Street to Hammond Street

00 "THE GRANGE"
Mr. & Mrs. William Firth
Miss Pauline Firth
00 Mr. & Mrs. J. Mott Hallowell

RESERVOIR ROAD.

00 Mr. & Mrs. Edward N. Vallandigham

SPOONER ROAD.

From 60 Circuit Road to Reservoir.

34 Mr. & Mrs. Howard L. Rogers
50 Mr. & Mrs. Thomas R. Young
56 Mr. & Mrs. Sturgis Coffin
35 Mr. & Mrs. Malcolm T. Curtiss
81 Mr. & Mrs. Herbert L. Ewer
91 Mr. & Mrs. Wm. E. Putnam, Jr.

SUFFOLK ROAD.

From Hammond to Chestnut Hill

38 Mr. & Mrs. Barclay Tilton
152 Mr. & Mrs. Clement S. Houghton
17 Mr. & Mrs. Walter H. Seavey
Sum. res. Hamilton, Mass.
27 Mr. & Mrs. James D. Colt
37 Mr. & Mrs. Frederic M. Crehore
47 Mr. & Mrs. A. Winsor Weld
65 Mr. & Mrs. Frank W. Hallowell
95 Mr. & Mrs. Alfred T. Hartwell
111 Mr. & Mrs. Edwin S. Martin
121 Mr. & Mrs. Frederick H. Darling
131 Mr. & Mrs. James Willard Wheeler
137 Mr. & Mrs. Charles H. Burrage
137 The Misses Burrage
155 Mr. & Mrs. Arthur C. Baldwin
163 Mr. & Mrs. Winthrop Brown
201 Mrs. Christian J. J. Thelen

PEARMAIN & BROOKS, BROKERS Members of Boston and New York Stock Exchanges.
S. B. PEARMAIN L. LORING BROOKS 53 STATE ST., BOSTON

Digitized by Google

BURNS
Detective Bureau

ORIGINATOR OF

The Collegian Detective for Weddings, Receptions and All Social Functions

Operatives of the Highest Character and Ability

Either Sex Sent Anywhere

References from America's Leading University, Eminent Members of the Bar, Prominent Social Leaders, Bankers, Corporations, Department Stores and Police Officials.

An Absolutely Honest and Confidential Business

Write or Call for References and Rates

7th FLOOR - 1 BEACON ST.
BOSTON, MASS.

Telephones: Haymarket 249, Cambridge 183.

ROBERT BURNS, - - - Principal

Digitized by Google

BURNS
Detective Bureau

ORIGINATOR OF

The Collegian Detective for Weddings, Receptions and All Social Functions

Operatives of the Highest Character and Ability

Either Sex Sent Anywhere

References from America's Leading University, Eminent Members of the Bar, Prominent Social Leaders, Bankers, Corporations, Department Stores and Police Officials.

An Absolutely Honest and Confidential Business

Write or Call for References and Rates

7th FLOOR, - 1 BEACON ST.
BOSTON, MASS.

Telephones: Haymarket 249, Cambridge 183.

ROBERT BURNS, - - - Principal

Digitized by Google

WABAN HILL ROAD.

From Commonwealth Avenue near Boston line.

30 Mrs. Ella E. Williams
30 Mr. Henry T. Williams
40 Mr. & Mrs. George Woolley
00 Mr. & Mrs. L. William Scott
46 Mr. Alfred Farlow
00 Mr. & Mrs. Lewis L. Jones
19 Mr. & Mrs. Arthur W. Robinson
43 Mrs. Oliver P. Knowles
49 Mr. & Mrs. C. Brewer Smith
57 Mr. & Mrs. Claudius M. Tice

WACHUSETT ROAD.

46 Mr. & Mrs. Ralph C. Henry
50 Mrs. M. E. Cummings
25 Mr. & Mrs. Cyrus T. Schirmer

WARD STREET.

119 Miss Annie Ward
121 Mrs. T. Albert Ward
121 C. Grafton Ward

WOODMAN ROAD.

From Hammond Street to Suffolk Road.

23 Mr. & Mrs. George B. Poole

Why pay rent for a house that doesn't suit you? Let me build you a house on easy terms of payment : : : : :

A. DUDLEY DOWD
REAL ESTATE
16 STATE STREET, BOSTON. Telephone

Digitized by Google

ALPHABETICAL LIST

Name and P. O. Address of Principal Residents arranged Alphabetically.

Abbreviations—Au., Auburndale; av., Avenue; C. H., Chestnut Hill; N., Newton; N. C., Newton Centre; N. H., Newton Highlands; Nv., Newtonville; L. F., Newton Lower Falls; U. F., Newton Upper Falls, pl., place; W., Waban; W. N., West Newton. After the name of the street the word "street" is omitted.

Abbott Florence H. Dr. 1660 Washington, W. N.
Abbott Curtis, 11 Claflin pl.
Abbott George W. 60 Greenwood av. W. N.
Abbott Joseph A. 30 Carver rd. N. H.
Abbott Samuel, 36 Crescent av. N. C.
Abbott Sarah E. Mrs. 38 Lowell av. Nv.
Achorn Clara B. Miss, 60 Forest, N. H.
Achorn Eric, 70 Forest, N. H.
Achorn May R. Miss, 60 Forest, N. H.
Ackerly Sherman H. Mrs. 78 Floral, N. H.
Ackiss Caleb L. 384 Ward, N. C.
Adams Alice S. Miss, 109 Lowell av. Nv.
Adams Charles E. 27 Prospect av. Nv.
Adams Charles R. 464 Heath, C. H.
Adams Edward A. 49 Richardson
Adams Edward E. 380 Waltham, W. N.
Adams Enoch C. 22 Lenox, W. N.
Adams George H. 19 Fairfax, W. N.
Adams George R. 380 Waltham, W. N.
Adams Grace K. Miss, 191 Grove, Au.
Adams Harold W. 457 Washington
Adams Henry, 108 Hunnewell av.
Adams John I. Mrs. 191 Grove, Au.
Adams John P. 191 Grove, Au.
Adams Joseph H. 5 Jefferson
Adams Manly U. 77 Temple, W. N.
Adams Raleigh B. 83 Forest, N. H.
Adams Richard H. 132 High, N. U. F.
Adams Robert W. 10 Hyde, N. H.
Adams The Misses, 51 Highland, W. N.
Adams The Misses, 77 Temple, W. N.
Adams Walter H. 22 Meredith av. N. H.
Adams Winifred L. 380 Waltham, W. N.
Adey Benjamin, 175 Parker, N. C.
Adie Andrew, 400 Heath, C. H.
Adler Edward A. 184 Pine Ridge rd. W.
Agry George Jr. 47 Park
Airth James P. 12 Barnes road
Akeroyd Alfred A. 7 Breamore road
Alberte Carl, 428 Wolcott, Au.
Alden George E. Mrs. 547 Centre

Digitized by Google

Alden John E. Mrs. 547 Centre
Alden John T. 21 Church
Alderman Clarence G. 146 Jewett
Aldrich Mary Miss, 321 Lexington, Au.
Alexander Fred B. 297 Crafts, Nv.
Allen Alfred E. 14 Maple av.
Allen Arthur M. 127 Langley rd. N. C.
Allen Arthur S. 60 Circuit rd. C. H.
Allen A. M. Mrs. 127 Langley rd. N. C.
Allen Dora A. Miss, 1828 Washington, Au.
Allen Edward P. Rev. 147 Hancock, Au.
Allen Fannie B. Miss, 35 Webster, W. N.
Allen Frederick T. 254 Commonwealth av. C. H.
Allen Gannett F. 38 Aberdeen, N. H.
Allen George E. Mrs. 51 Crescent av. N. C.
Allen Horton S. 107 Lowell av. Nv.
Allen Howard B. Mrs. 46 Park
Allen James F. 75 Prairie av. Au.
Allen James W. 17 Foster, Nv.
Allen John W. 37 Jefferson
Allen Joseph W. 8 Devon ter. N. C.
Allen J. Howe Mrs. 924 Watertown W. N.
Allen J. Walter, 484 Watertown, Nv.
Allen J. Weston, 28 Lakewood rd. N. H.
Allen Lawrence, 67 Webster, W. N.
Allen Lucy E. Miss, 35 Webster, W. N.
Allen L. C. Mrs. 57 Elm rd. Nv
Allen M. A. B. Mrs. 17 Washington ter. Nv.
Allen Nathaniel, 187 Auburndale av. Au.
Allen Nathaniel T. Mrs. 35 Webster, W. N.
Allen S. C. Mrs. 10 Clyde, Nv.
Allen The Misses, 56 Central av. Nv.
Allen Thomas S. 83 Pembroke
Allen Walter Mrs. 35 Lenox, W. N.
Allen William H. 637 Centre
Allen William L. 30 Kingsbury rd. C. H.
Allen Winthrop B. 46 Park
Allen W. Hermon, 99 Kirkstall rd. Nv.
Alley John S. 320 Chestnut, W. N.
Alley The Misses, 320 Chestnut, W. N.
Allingham T. J. 967 Boylston, N. H.
Allison Albert B. 179 Crafts, Nv.
Almy Edward, 18 Woodbine, Au.
Almy George O. 15 Jefferson
Alvord Ralph, 49 Woodcliff, N. H.
Ambrose David A. 85 Ridge rd. W.
Ames Charles H. Mrs. 300 Highland, W. N.
Ames George H. 14 Eden av. W. N.
Ames Katherine H. Miss, 300 Highland, W. N.
Amsden Nelson, 50 Hartford, N. H.
Amsden N. Willis, 50 Hartford, N. H.
Anders Daniel W. 83 Pembroke
Anderson Archibald, 171 Charlesbank rd.
Anderson Carol Miss, 184 Gibbs, N. C.
Anderson Charles L. 11 Jenison, Nv.
Anderson Frank E. 184 Gibbs, N. C.
Anderson Frederick, 169 Homer, N. C.
Anderson Galusha Rev. 1181 Centre, N. C.
Anderson George W. 7 Bowers, Nv.
Anderson James, 51 Austin, Nv.
Anderson Robert A. 137 Walnut, Nv.
Anderson Robert E. The Ledges rd. N. C.
Andres Frederick H. 24 Tarleton rd. N. C.
Andrews Charles A. 19 Moffatt rd. W.
Andrews David H. 38 Lake av. N. C.
Andrews Edward A. Dr. 14 Institution av. N. C.
Andrews Grace E. Miss, 19 Moffatt rd. W.
Andrews Herbert M. 23 Sterling, W. N.
Andrews John G. 284 Franklin
Andrews Joseph W. 31 Wesley
Andrews Walter R. 38 Lake av. N. C.
Angell George T. Mrs. 21 Standish, N. H.
Angell Irving, 217 Church
Angier George, 151 Waverly av.
Angier George M. 25 Pine Ridge rd. W.
Angier George Mrs. 53 Waban park
Angier Ralph W. 322 Franklin
Angus Florence Miss, 68 Floral, N. H.
Annable Harry W. 178 Nehoiden rd. W.
Applebee William M. 452 Woodward, W.
Appleton Annie M. Mrs. 101 Vernon
Appleton W. Connell, 380 Ward, N. C.
Archibald Rev. A. W. D. D. 1181 Centre, N. C.
Arend Frank A. 19 Pulsifer, Nv.
Armington Asa W. 31 Parker, N. C.
Armstrong A. H. Mrs. 15 Bradford rd. N. H.
Armstrong George E. Mrs. 69 Hammond, C. H.
Armstrong H. H. 132 Church
Arnold Louis W. 152 Waban av. W.

Digitized by Google

Arnold Sarah L. Miss, 9 Crescent av. N. C.
Arnold W. B. 515 Walnut, Nv.
Ashenden Alfred, 127 Oakleigh rd.
Ashenden Richard E. 387 Wolcott, Au.
Ashton Robert, 109 High, N. U. F.
Aspinwall Wm. H. 517 Hammond, C. H.
Aston George A. Jr. 81 Richardson
Atkins Astley, 311 Lowell av. Nv.
Atkinson George T. 29 Churchill av.
Atkinson Joseph C. 251 Crafts, Nv.
Atwell Benjamin W. Rev. 90 Washington
Atwood Alfred E. 72 Gibbs, N. C.
Atwood Alice L. Miss, 41 Terrace av. N. H.
Atwood Arthur F. 41 Terrace av. N. H.
Atwood Joseph L. 12 Austin, Nv.
Atwood Quincy A. 645 Centre.
Atwood Thomas H. 157 Langley rd. N. C.
Aubin J. Harris, 17 Copley
Auryansen Albert D. 27 Jenison, Nv.
Auryansen George W. 49 Judkins, Nv.
Avery Charles F. 346 Crafts, Nv.
Avery Charles H. 346 Crafts, Nv.
Avery Elisha L. 324 Crafts, Nv.
Avery F. Gladys Miss, 346 Crafts, Nv.
Avery George L. 17 Chester, N. H.
Avery John, 45 Perkins, W. N.
Ayer Harry L. 140 Prince, W. N.
Ayer Henry P. 23 Lakewood rd. N. H.
Ayer John, 34 Floral, N. H.
Aymar William H. 399 Waltham, W. N.
Babbett Albert L. 41 Richardson
Bacall Ella M. Miss, 3 Forest, N. H.
Bacon B. Frank, 25 Bacon
Bacon Charles M. 25 Endicott rd, N. H.
Bacon Herbert M. 10 Fairview
Bacon Horace, 1195 Boylston, N. U. F.
Bacon Jason T. 230 Winchester, N. H.
Bacon Josiah E. 119 Prospect, W. N.
Bacon J. Henry, 170 Oakleigh rd.
Bacon Lewis H. 627 Chestnut, W.
Bacon Louie A. 354 Waltham
Bacon M. P. Miss, 45 Devon, C. H.
Bacon William F. 52 Hyde av.
Bacon William H. 95 Temple, W. N.
Badger Arthur C. 167 Dudley, N. C.
Badger Frederick, 18 Bemuth rd. N. H.
Baermann Carl, 734 Centre
Bail Harry, 1025 Walnut, N. H.
Bailey Albert E. 21 Lake av. N. C.
Bailey Albert S. 135 Langley road, N. C.
Bailey Alvin R. 13 Richardson
Bailey Charles J. Surrey road
Bailey Edward W. 328 Cabot, Nv.
Bailey E. G. 1057 Walnut, N. H.
Bailey George, 22 Prairie av. Au.
Bailey H. Esmond, Surrey road
Bailey James T. 144 Webster, W. N.
Bailey James W. 120 Jewett
Bailey John, 550 Centre
Bailey J. L. Mrs. 20 Arlington
Bailey Lewis H. 523 Watertown, Nv.
Bailey Lewis M. 21 Webster, W. N.
Bailey The Misses, Surrey road
Baily Henry, 976 Centre, N. C.
Baird Frederick H. 25 Elmore, N. C.
Bakeman Frederick W. 51 Cypress, N. C.
Baker Annie E. Miss, 602 Centre
Baker A. L. Mrs. 33 Orient av. N. C.
Baker David E. Dr. 227 Walnut, Nv.
Baker George B. 76 Crafts rd, C. H.
Baker John W. Dr. 666 Centre
Baker Mary R. Miss, 602 Centre
Baker Sarah E. Mrs. 52 Central, Au.
Baker Thomas E. 11 Fern, Au.
Baker Wallace B. 37 Gay, Nv.
Baker William B. 123 Park
Baker Winthrop M. 68 Brookside av. Nv.
Balcom Charles A. 16 Fairview
Baldwin Arthur C. 155 Suffolk rd. C. H.
Baldwin Edward D. 79 Grasmere
Baldwin Frank F. 56 Valentine, W. N.
Baldwin George S. 91 Middlesex rd. C. H.
Baldwin Herman T. Dr. 96 Middlesex rd. C. H.
Baldwin Herbert N. 56 Valentine, W. N.
Baldwin Jacob Mrs. 565 Hammond, C. H.
Baldwin James C. T. 96 Crafts rd. C. H.
Baldwin Thomas D. 377 Lexington, Au.
Baldwin Thomas T. 565 Hammond, C. H.
Baldwin William R. 50 Elmhurst road
Ball A. Lawrence, 30 Dickerman rd. N. H.
Ball Elizabeth Mrs. 47 Newtonville av.
Ball George W. Mrs. 337 Washington
Ball S. B. Miss, 106 Berkeley, W. N.
Ballard Harlan H. Jr. 7 Mt. Vernon ter. Nv.
Balliett Louis J. Mrs. 9 Somerset road W. N.
Ballister Joseph F. Mrs. 610 Centre
Ballou Alphonso A. 156 Sumner, N. C.

Digitized by Google

Bambough Charles Mrs. 117 Mt. Vernon, Nv.
Bamburgh William C. 117 Mt. Vernon, Nv.
Banchor Franklin, 22 Austin, Nv.
Banchor John F. Mrs. 448 Newtonville av. Nv.
Bancroft Amos Roberts, 19 Burnham rd. W. N.
Bancroft Eunice Mrs. 1155 Boylston, N. U. F.
Bancroft Franklin, 160 Oakleigh road,
Bancroft Frederick B. 19 Burnham rd. W. N.
Bancroft Leslie Miss, 19 Burnham road W. N.
Bancroft Willis G. 24 Loring, N. C.
Bancroft Willis H. Mrs. 17 Ware rd. Au.
Banfield F. E. Dr. 19 Alden, N. C.
Banfield Frederick E. Jr. 17 Woodward, N. H.
Banfield Richard W. 17 Woodward, N. H.
Bankart C. J. 4 Wiswall, W. N.
Bankart George N. 197 Linnwood av. Nv.
Banton Chester W. Carlton rd. W.
Barber D. Fletcher, 131 Newtonville av.
Barber Frank O. 17 Maple av.
Barber George W. 174 Newtonville av.
Barber Henry Mrs. 155 Sumner, N. C.
Barber H. P. 424 Cherry, W. N.
Barber John Wesley, 66 Summit
Barber Melvin S. 56 Webster,,W. N.
Barber R. L. 15 Rowe, Au.
Barbour Alfred L. 22 Perkins, W. N.
Barbour Ethel S. Miss, 22 Perkins, W. N.
Barbour Frank H. 60 Montvale rd. N. C.
Barbour Mary S. Miss, 22 Perkins, W. N.
Barbour Walter F. 22 Perkins, W. N.
Barker Charles R. 174 Auburn, Au.
Barker Edgar S. 114 Lowell av. Nv.
Barker Emma F. Miss, 144 Bellevue
Barker F. H. Miss, 370 Wolcott, Au.
Barker George W. 31 Duncklee, N. H.
Barker Giles G. Mrs. 41 Central av. Nv.
Barker Hiram E. 281 Park
Barker Jessie H. Miss, 144 Bellevue
Barker John M. Prof. 37 Kenwood av. N. C.
Barker Maria Miss, 370 Wolcott, Au.
Barker Walter H. 62 Hyde av.
Barker William S. 38 Hyde, N. H.
Barker W. Eustis Mrs. 70 Elm, W. N.
Barlow Benjamin F. 50 Parsons, W. N.
Barlow Rodney Q. Mrs. 46 Parsons, W. N.
Barnard Arthur W. 125 Parker, N. C.
Barnard Charles N. 390 Woodward, W.
Barnard Samuel, 30 Shaw, W. N.
Barner Alexander H. 493 Auburn, Au.
Barner Sarah Mrs. 493 Auburn, Au.
Barnes Frederick P. 351 Otis, W. N.
Barney Charles H. 20 Breamore road
Barney Herbert R. 163 Eliot, N. U. F.
Barney Mark A. 54 Eddy, Nv.
Barr F. X. 49 Collins road, W.
Barrett Charles A. Mrs. 39 Bowdoin, N. H.
Barrett Frederick A. 91 Washington pk. Nv.
Barrett George A. 118 Langley rd. N. C.
Barry David, 398 Walnut, Nv.
Barry Edward H. 530 Ward, N. C.
Barry F. Marion Miss, 361 Commonwealth av. N. C.
Barry John L. Jr. 530 Ward, N. C.
Barry John L. 3d, 530 Ward, N. C.
Barry Joseph, 28 Knowles, N. C.
Barry Margaret L. Miss, 530 Ward, N. C.
Barry M. John, 29 Irving, N. C.
Bartels R. E. 118 Upland rd. W.
Bartholomew Wm. F. 245 Highland av. W. N.
Bartholomew Wm. N. Mrs. 1284 Centre, N. C.
Bartlett Alden E. 101 Madison av. Nv.
Bartlett Alvin G. 72 Gibbs, N. C.
Bartlett Charles T. 141 Jackson, N. C.
Bartlett Charles W. 271 Mill, Nv.
Bartlett Edith M. Miss, 141 Jackson, N. C.
Bartlett Elizabeth P. Miss, 141 Jackson, N. C.
Bartlett George W. 152 Lake av. N. C.
Bartlett Henry H. Mrs. 83 Richardson
Bartlett Joseph W. 41 Ridge road, W.
Bartlett J. Edgar, 147 Crafts, Nv.
Bartlett Ralph W. 29 Arlington
Barton Alice S. Miss, 127 Oakleigh road
Barton Charles C. Jr. 51 Crafts rd. C. H.
Barton James L. Rev. 21 Orient av. N. C.
Barton Stanley F. 37 Chesley rd. N. C.
Bass Emma M. Mrs. 53 Central av. Nv.
Bassett Abbot, 105 Central av. Nv.

WM. J. COZENS REAL ESTATE
Newton Representative of
HAROLD G. KING
200 Devonshire St., BOSTON.
INSURANCE—MORTGAGES
303 CENTRE ST., NEWTON
Tel. Con. 2 Hartford St., Newton Hld's.

Digitized by Google

Bassett F. C. 74 Prescott, Nv.
Bassett Horace S. 173 Morton, N. C.
Bassett H. D. Mrs. 264 Centre
Bassett Mary Miss, 264 Centre
Bates David, 40 Hartford, N. H.
Bates David R. 40 Hartford, N. H.
Bates Frank P. 2149 Commonwealth av. Au.
Bates George A. Dr. 305 Central, Au.
Bates Henry L. 68 Bourne, Au.
Bates H. A. Mrs. 67 Chester, N. H.
Bates James T. 74 Windsor road, W.
Bates Joseph, 18 Pearl
Bates Miriam F. Miss, 40 Hartford, N. H.
Bates M. Etta Miss, 20 Sargent
Batt Charles R. 42 Washington
Batterman Virginia Miss, Carlton rd. W.
Baxter Carlton W. 143 Hobart rd. N. C.
Baxter Stacy, 377 Lexington, Au.
Baxter Thomas F. 28 Bristol rd. W. N.
Beal Kenneth, 24 Dickerman rd. N. H.
Beale Stephen S. 171 Langley rd. N. C.
Beals Charles W. Mrs. 133 Lowell av. Nv.
Bean John, 230 Melrose, Au.
Beardsley Maurice E. 108 Crescent, Au.
Beasley James W. 227 Melrose, Au.
Beasom Charles B. 100 Shornecliffe rd.
Beatey A. T. 113 Grant av. N. C.
Beatty Joseph R. 203 Lowell av. Nv.
Beck James M. 18 Duncklee, N. H.
Becker Edward, 186 Waban av. W.
Beckett Walter W. 107 Hobart rd. N. C.
Beckford Horace, 46 Bennington
Beckford The Misses, 46 Bennington
Beckwith M. E. Mrs. 77 Otis, Nv.
Beedle Walter A. 4 Breamore road
Beekman John V. Jr. 21 Monadnock rd. N. C.
Beers Elbert M. 19 Saxon road, N. H.
Beiermeister Arthur F. 49 Floral, N. H.
Beiermeister Harold H. 49 Floral, N. H.
Beiermeister Henry Mrs. 49 Floral, N. H.
Beiermeister Ralph W. 49 Floral, N. H.
Beiermeister Ruth M. Miss, 49 Floral, N. H.
Beissner Emma Mrs. 154 Langley road, N. C.
Belcher Annie M. Mrs. 20 Norwood av. N. C.
Belcher Donald, 112 Harvard, Nv.
Belcher Eugene C.. 536 Walnut, Nv.
Belcher Louis, 112 Harvard, Nv.
Belcher Louise Miss, 112 Harvard, Nv.
Belden F. Eugene, 45 Grafton, N. C.
Belden Stanton P. 45 Grafton, N. C.
Belding Frederick S. 137 Oakleigh road
Bell Alfred W. 49 Shaw, W. N.
Bell A. 271 Bellevue
Bell Charles J. Mrs. 425 Newtonville av. Nv.
Bell Enoch F. 75 Brookside av. Nv.
Bell James S. 30 Foster, Nv.
Bell Lewis, 32 Sylvan av. W. N.
Bell Marian Miss, 49 Shaw, W. N.
Bell William G. 49 Shaw, W. N.
Bellows H. P. Dr. 79 Putnam, W. N.
Bellows The Misses, 79 Putnam, W. N.
Belnap Lewis B. 52 Hillside av. W N.
Bemis A. F. 40 Old Orchard rd. C. H.
Bemis Frank, 1185 Washington, W. N.
Bemis Harry H. 26 Old Orchard rd. C. H.
Bemis William P. 11 Chesley rd. N. C.
Benner Frank T. 35 Trowbridge av. Nv.
Bennett Alexander, 34 Lincoln pk. W. N.
Bennett Charles H. 921 Beacon, N. C.
Bennett F. B. 80 Prescott, Nv.
Bennett Horace A. 333 Otis, W. N.
Bennett James D. 80 Prescott, Nv.
Bennett Philip G. H. 230 Hunnewell ter.
Benson Walter E. 56 Warren, N. C.
Bentley Francis W. 190 Tremont
Bentley Frederick W. 32 Pelham, N. C.
Bentley John F. Mrs. 4 Bradford rd. N. H.
Benton Austin C. 222 Homer, N. C.
Benton Caroline R. Miss, 222 Homer, N. C.
Benton Edward R. 222 Homer, N. C.
Berger Emma L. Mrs. 48 Pelham, N. C.
Berger Harry A. 48 Pelham, N. C.
Bergeson John Dr. 1 Bradford ct. N. C.
Bernier Wilfred J. 151 Charlesbank road
Berry Arthur L. Mrs. 12 Willard
Berry Charles L. 391 Cherry, W. N.
Berry Clarence T. 51 Parsons, W. N.
Berry Laura L. Miss, 44 Billings park
Berry Nathaniel L. 42 Parsons, W. N.
Bessey Earle E. Dr. 1690 Beacon, W.
Best Thomas W. 87 Bowdoin, N. H.
Bevan Charles E. 83 Page rd, Nv.
Bianchi John, 40 Brooks av. Nv.
Bicknell Eliot, 84 Erie av. N. H.

Digitized by Google

Bicknell Robert W. 84 Erie av. N. H.
Bicknell W. J. 84 Erie av. N. H.
Bigelow Alanson, 394 Hammond, C. H.
Bigelow Homer L. 37 Old Orchard road, C. H.
Bigelow J. H. 711 Chestnut, W.
Bigham Norman W. 12 Putnam, W. N.
Bill Edward H. 61 Westbourne rd. N. C.
Billings Albert E. 39 Eddy, W. N.
Billings Charles E. Mrs. 285 Franklin
Billings Charles O. 285 Franklin
Billings Harold D. 35 Walnut, Nv.
Billings James D. Mrs. 200 Walnut, Nv.
Billings L. T. Mrs. 37 High, N. U. F.
Billings S. Kendall, 198 Walnut, Nv.
Billings The Misses, 37 High, N. U. F.
Bingham H. E. Miss, 12 Valentine, W. N.
Binney Lewis E. 174 Walnut, Nv.
Birch Joseph G. 16 Austin, Nv.
Bird Eliot F. 57 Pleasant, N. C.
Bird E. Everett, 5 Chester, N. H.
Bird Francis A. M. Mrs. 57 Pleasant, N. C.
Bird Gertrude H. Miss, 57 Pleasant, N. C.
Bird Louise G. Miss, 5 Chester, N. H.
Birdsall Wm. E. 118 Newtonville av.
Birmingham James, 38 Newbury, N. C.
Bisco H. A. 6 Highland ter, Nv.
Biscoe A. G. Mrs. 278 Lake av. N. H.
Biscoe H. M. 278 Lake av. N. H.
Bishop Elias B. The Ledges rd, N. C.
Bishop George W. 489 Walnut, Nv.
Bishop Jane Miss, 221 Woodland rd. Au.
Bishop Robert R. The Ledges rd. N. C.
Bishop Thomas W. Rev. 221 Woodland road, Au.
Bixby Bertram C. 211 Homer, N. C.
Bjornson Theodore O. 76 Harvard, Nv.
Black O. Fred, 32 Jefferson
Blackburn Albert J. 23 Maple ter. Au.
Blackburn A. F. Mrs. 59 Bowers, Nv.
Blackwell Francis H. 1744 Washington, Au.
Blair Wesley W. 34 Otis, Nv.
Blaisdell Brickett, 68 Floral, N. H.
Blaisdell James L. 40 Fountain, W. N.
Blaisdell J. William, 129 Arlington
Blake Percy M. 454 Walnut, Nv.
Blakeley Pearl L. Miss, 78 Algonquin road, C. H.
Blakemore Arthur W. 19 Bennington
Blanchard Arthur A. 66 Oxford rd. N. C.
Blanchard Carlton S. 38 Kenwood av. N. C.
Blanchard Frederick M. 14 Clyde, Nv.
Blanchard H. G. Mrs. 15 Bradford rd. N. H.
Blanchard Samuel E. 40 Lenox, W. N.
Blandy Gray, 56 Eldredge
Blaney G. A. Mrs. 169 Washington
Bliss Alfred L. 457 Centre
Bliss Anna E. 213 Lincoln, N. H.
Bliss Edgar J. Mrs. 221 Prince, W. N.
Bliss Edward D. Mrs. 105 Eldredge
Bliss Frank H. Mrs. 11 Russell ct. Nv.
Bliss F. H. 11 Russell ct. Nv.
Bliss Henry W. 190 Chestnut Hill rd. C. H.
Bliss Wm. Hayward, 78 Newtonville av.
Blodgett William, 16 Old Orchard road, C. H.
Blodgett Edward E. 174 Temple, W. N.
Blodgett Frederick S. 79 Hillside av. W. N.
Blood Herbert F. 20 Orient av. N. C.
Blood William H. 31 Woodbine, Au.
Bloom E. D. 25 Hunter, W. N.
Blunt Albert C. Jr. 68 Margin, W. N.
Boardman H. L. 8 Middlesex Circle, C. H.
Boivin Charles F. 53 Bowers, Nv.
Bokelman Henry W. 46 Braeland av. N. C.
Bolster Stanley M. 29 Exeter, W. N.
Bombard Fannie M. Miss, 58 Tarleton road, N. C.
Bombard James H. 58 Tarleton rd. N. C.
Bond Agnes Miss, 64 Webster, W. N.
Bond Charles Wood, 112 Gibbs, N. C.
Bond Daniel W. Mrs. 112 Gibbs, N. C.
Bond E. L. Mrs. 14 Institution av. N. C.
Bond Fred D. 123 Cypress, N. C.
Bond George H. 291 Otis, W. N.
Bond George W. 64 Webster, W. N.
Bond Lawrence, 13 Elm, W. N.
Bond The Misses, 13 Elm, W. N.
Bonner Robert, 4 Glenmore ter. N. H.
Bonney Daniel M. 578 Centre
Bonney James H. 578 Centre
Booth Frank, 17 Ware rd. Au.
Booth Thomas B. 133 Gibbs, N. C.
Boothby Albion M. 85 Langley rd, N. C.
Boothby H. W. 299 Centre

Digitized by Google

Bosson Edward P. 87 Hillside rd. N. H.
Bosson H. Stewart, 87 Austin, Nv.
Bostock J. T. 201 Sumner, N. C.
Bostwick J. J. Mrs. 42 Newbury, N. C.
Bostwick K. M. 42 Newbury, N. C.
Bostwick The Misses, 42 Newbury, N. C.
Bosworth A. C. Mrs. 11 Elmore, N. C.
Bosworth Edwin A. 860 Watertown, W. N.
Bosworth Noah F. 12 Cross, W. N.
Bothfeld James F. Dr. 457 Centre
Bothfield Henry E. 12 Breamore road
Botsford H. G. 17 Hancock, Au.
Bourne Austin G. 45 Mossfield rd. W.
Bourne George H. 12 Woodbine, Au.
Bourne George W. 54 Woodbine, Au.
Bourne Philip B. 45 Mossfield rd, W.
Bourque Alphonse Dr. 19 Cross, W. N.
Boutelle Charles A. Dr. 219 Homer, N. C.
Bouve E. Channing, 46 Plymouth rd. N. H.
Bova Leo E. 9 Maple ter. Au.
Bovey Henry B. 64 Hancock av. N. C.
Bovey Mary P. Mrs. 64 Hancock av. N. C.
Bowen Benjamin J. 13 Hillside ter. W. N.
Bowen Earle W. 69 Lincoln, N. H.
Bowen Edward B. 105 Sumner, N. C.
Bowen Frances Mrs. 494 Watertown, Nv.
Bowen G. M. Dr. 30 Vista av. Au.
Bowen Harold V. 95 Erie av. N. H.
Bowen Robert S. 36 Parsons, W. N.
Bowen Vincent M. 69 Lincoln, N. H.
Bowen William E. 11 Chester, N. H.
Bowen W. S. 35 Warwick rd, W. N.
Bowers Charles F. 42 Parsons, W. N.
Bowers F. A. 97 Floral, N. H.
Bowers Levi P. 56 Pembroke
Bowers L. L. Mrs. 50 Bowers, Nv.
Bowers Mary C. Miss, 18 Washington park, Nv.
Bowes Louis, 62 Hartford, N. H.
Boyd Charles M. 130 Washington
Boyd Hiram J. 20 Albion, N. C.
Boyd Leonard, 61 Allerton rd. N. H.
Boyden Ernest N. 52 Page rd. Nv.
Boyden Wallace C. 221 Walnut, Nv.
Boynton A. E. Miss, 11 Orchard
Brace Elizabeth W. Mrs. 28 Otis, Nv.
Brackett Albert Mrs. 100 Sargent
Brackett Albert C. 984 Beacon, N. C.
Brackett Arthur L. 100 Sargent
Brackett E. L. Miss, 46 Walker, Nv.
Brackett Maria L. Miss, 68 Hartford, N. H.
Brackett Nathan C. 943 Boylston, N. H.
Brackett Willard G. 57 Bellevue
Brackett William R. 65 Bellevue
Bradbury Emily F. Miss, 21 Kimball ter. Nv.
Bradbury N. L. Mrs. 430 Centre
Bradford George G. 21 Berkeley, W. N.
Bradford Harry B. 1083 Walnut, N. H.
Bradford Harry P. 155 Lake av. N. C.
Bradford John R. 88 Manet rd. C. H.
Bradlee Arthur T. 314 Hammond, C. H.
Bradley C. W. Dr. 6 Billings park
Bradley Thomas, 115 Webster, W. N.
Bradshaw E. 875 Washington, Nv.
Brady Thomas A. 18 Gay, Nv.
Bragdon Elizabeth E. Mrs. 292 Lake av. N. H.
Bragdon The Misses, 292 Lake av. N. H.
Braman Caroline R. Miss, 30 Ivanhoe
Braman Charles E. 16 Hunter, W. N.
Brant J. F. Rev. 6 Mt. Vernon ter. Nv.
Brant The Misses, 6 Mt. Vernon ter. Nv.
Bravo Samuel B. H. 18 Devon ter. N. C.
Bray Frederick C. W. 91 Arlington
Bray Mellen Mrs. 73 Institution av. N. C.
Bray Robert C. 91 Institution av. N. C.
Bray William C. 91 Institution av. N. C.
Brayton Arthur L. 16 Cypress, N. C.
Brayton Lester Mrs. 871 Beacon, N. C.
Brayton Wendell, 871 Beacon, N. C.
Brazer G. Herbert, 36 Oxford rd. N. C.
Breck Charles H. 16 Fairmont av.
Breck Joseph F. 1589 Beacon, W.
Breed William H. 952 Beacon, N. C.
Breeden Lewis, 75 Walker, Nv.
Breeden George, 75 Walker, Nv.
Brewer A. Farley, 128 Institution av. N. C.
Brewer Ruth Miss, 128 Institution av. N. C.
Brewer Samuel F. 17 Tarleton rd. N. C.
Brewer William C. 145 Gibbs, N. C.
Brewer William H. 128 Institution av. N. C.
Brewster Avis Miss, 16 Hancock av. N. C.

Digitized by Google

Brewster George, 16 Hancock av. N. C.
Brewster Leonard E. Dr. 16 Hancock av. N. C.
Brewster Marion W. Mrs. 191 Auburndale av. Au.
Brickett Beatrice H. Dr. 68 Floral, N. H.
Bridge John H. Mrs. 11 North, Nv.
Bridges George M. 97 Madison av. Nv.
Bridges Samuel W. 36 Fairmont av.
Bridgham Prescott C. Mrs. 432 Newtonville av. Nv.
Bridgham Robert C. 416 Newtonville av. Nv.
Bridgman Alice G. Miss, 865 Beacon, N. C.
Bridgman George H. Dr. 865 Beacon, N. C.
Bridgman Raymond L. 90 Hancock, Au.
Briggs Arthur C. 24 Otis, Nv.
Briggs Charles C. 567 Watertown, Nv.
Briggs Edward C. Dr. 81 Old Orchard road, C. H.
Briggs Frank H. 193 Newtonville av.
Briggs George, 18 Bennington
Briggs John, 118 Parker, N. C.
Briggs Joseph M. 322 Washington
Briggs Raymond E. 567 Watertown, Nv.
Briggs William C. 269 Bellevue
Brigham Dwight S. 32 Loring, N. C.
Brigham Ernest W. 38 Ballard, N. C.
Brigham Joanna H. Mrs. 265 Otis, W. N.
Brigham J. W. 494 Watertown, Nv.
Brigham Lincoln F. 22 Dunster rd. C. H.
Brigham Lucy F. Miss, 40 Norfolk rd, C. H.
Brigham Robert O. 161 Pine Ridge rd. W.
Brimblecom John C. 25 Breamore rd
Brinckerhoff Henry G. 90 Lake av. N. C.
Brine Herbert V. 30 Harvard, Nv.
Brine James W. 30 Harvard, Nv.
Brine Lillian Miss, 30 Harvard, Nv.
Brison Murdick L. 907 Watertown, W. N.
Brittain John T. 1185 Boylston, N. U. F.
Brittain William, 1185 Boylston, N. U. F.
Broad Bessie I. Miss, 53 Commonwealth av. C. H.
Brock George Rev. 15 Irving, N. C.
Brockway Louis G. 92 Grant av. N. C.
Brodrick Alfred H. 56 Bowdoin, N. H.
Brooke H. A. Mrs. 6 Vernon
Brooks Arthur G. 14 Pelham, N. C.
Brooks Charles D. 42 Maple, Au.
Brooks Ellen A. Miss, 61 Brooks av. Nv.
Brooks Freeman C. 61 Brooks av. Nv.
Brooks Nelson M. 31 Grant av. N. C.
Brooks N. M. Mrs. 187 Park
Brooks N. N. 187 Park
Brooks Walter C. 15 Laurel, N. C.
Brooks Walter C. Mrs. 15 Laurel, N. C.
Brooks Walter M. 238 Central, Au.
Broughton H. H. Miss, 274 Otis, W. N.
Brown Albion C. 27 Otis, Nv.
Brown Albion H. 9 Saxon ter. N. H.
Brown Arthur A. 457 Washington
Brown Arthur I. 25 Highland av. Nv.
Brown Benjamin K. 83 Brookside av. Nv.
Brown Charles A. 405 Wolcott, Au.
Brown Charles C. 1471 Centre, N. H.
Brown Charles J. 113 Washington
Brown Clara A. Mrs. 13 Shaw, W. N.
Brown Dale E. Dr. 447 Centre
Brown Edwin P. 14 Washington
Brown Ella F. Mrs. 63 Institution av. N. C.
Brown Evelyn P. Mrs. 23 Hollis
Brown Franklin P. 44 Hartford, N. H.
Brown Frederick W. 75 Berkeley, W. N.
Brown George G. 40 Groveland rd. Au.
Brown George Gay, 34 Groveland rd. Au.
Brown George H. 4 Eldredge
Brown George W. 600 Beacon, N. C.
Brown George W. 14 Washington
Brown Henry A. 4 Washington pk. Nv.
Brown Joseph N. 126 Eliot av. W. N.
Brown Josiah H. 13 Shaw, W. N.
Brown J. Feaster. 15 Church
Brown L. E. Mrs. 413 Wolcott, Au.
Brown Nelson H. Mrs. 490 Walnut, Nv.
Brown Rachael Miss, 63 Institution av. N. C.
Brown Richardson, 34 Groveland rd. Au.
Brown Samuel J. 580 Walnut, Nv.
Brown Sidney P. 50 Shaw, W. N.
Brown S. H. Mrs. 611 Centre
Brown Theron Rev. 402 Newtonville av. Nv.
Brown Walter E. 271 Waban av. W.
Brown William, 430 Centre
Brown William E. 939 Washington, Nv.
Brown William H. 65 Islington rd. Au.
Brown William P. 184 Windsor rd. W.

Digitized by Google

Brown Wilmot M. 11 Dickerman rd, N. H.
Brown Winthrop, 163 Suffolk rd. C. H.
Browne Alexander, 56 Lawrence road, C. H.
Bruce Robert E. 9 Central av. Nv.
Bruner Mylert, 206 Waverley av.
Bryant A. Sidney, 21 Washington ter. Nv.
Bryant Harry E. 22 Prescott, Nv.
Bryant Mary Mrs. 258 Melrose, Au.
Bryant Nathaniel F. 84 Walker, Nv.
Bryant Nathaniel H. 70 Walker, Nv.
Bryant The Misses, 70 Walker, Nv.
Bryant Walter T. 189 Bellevue
Bryce C. T. Miss, 15 Kimball ter. Nv.
Buck B. Benjamin, 44 Ridge av. N. C.
Buck H. K. 33 Parsons, W. N.
Buckingham Elizabeth G. Mrs. 15 Duncklee, N. H.
Buckingham John A. Mrs. 35 Waban
Buerk Estella Miss, 24 Belmont
Buerk Joseph H. 24 Belmont
Buffum Edgar S. 553 Walnut, Nv.
Buffum George, 430 Centre
Buffum James C. 132 Pleasant, N. C.
Buffum Madeline T. Miss, 553 Walnut, Nv.
Buffum William M. 1545 Beacon, W.
Bugbee Albert P. 6 Channing
Bull Arthur S. 47 Stearns, N. C.
Bullard Clara M. Miss, 86 Temple, W. N.
Bullard C. G. Miss, 228 Pleasant, N. C.
Bullard George P. 86 Temple, W. N.
Bullens Albert N. 52 Bennington
Bullens C. L. Miss, 78 Waverly av.
Bullivant Miss, 230 Mt. Vernon, W. N.
Bullivant Steward L. 230 Mt. Vernon, W. N.
Bullivant William M. 230 Mt. Vernon, W. N.
Bullock Stanton T. 340 Cabot, Nv.
Bundy William H. 205 Homer, N. C.
Bunker Alonzo Rev. 216 Pleasant, N. C.
Bunker Harriet L. Mrs. 176 Grove, Au.
Bunker Horace McC. 176 Grove, Au.
Bunker John W. M. 216 Pleasant, N. C.
Bunker Madison Dr. 28 Park
Bunker Ruth Miss, 216 Pleasant, N. C.
Bunker The Misses, 176 Grove, Au.
Buntin Richard W. 60 Temple, W. N.
Burbank Alonzo N. 50 Park av.
Burbank Charles O. 48 Glenwood av. N. C.
Burbank Harriet G. Miss, 50 Park av.
Burbank Philip M. 41 Everett, N. C.
Burbeck Edward, 686 Centre
Burbeck Wm. G. 98 Grant av. N. C.
Burdett Elizabeth M. Miss, 21 Gray Cliff road, N. C.
Burdett George A. 21 Gray Cliff road, N. C.
Burdick Alva L. 52 Nonantum
Burdick Frank A. 344 Lake av, N. H.
Burdon E. Everett, 104 Webster, W. N.
Burdon E. E. 106 Charlesbank rd.
Burgess A. Mildred Miss, 69 Pelham, N. C.
Burgess Charles A. Mrs. 11 Kimball ter. Nv.
Burgess Clara A. Miss, 11 Kimball ter. Nv.
Burgess Frederick T. 23 Eden av. W. N.
Burgess Harry G. 115 Pine Ridge rd. W.
Burgess Robert, 69 Pelham, N. C.
Burghardt J. H. 1046 Centre, N. C.
Burke John, 17 Highland pk. Nv.
Burkhardt I. S. Mrs. 45 Everett, N. C.
Burnett Archie C. 133 Waban av. W.
Burnham Addison C. 15 Bracebridge rd. N. C.
Burnham Arthur F. 327 Cabot, Nv.
Burnham Arthur W. 712 Chestnut, W.
Burnham F. P. 16 Maple pk. N. C.
Burnham Leon, 65 Pearl
Burns Ann J. Mrs. 29 Vernon
Burns C. S. Mrs. 100 Valentine, W. N.
Burns John T. 65 Jefferson
Burr Allston, 206 Chestnut Hill rd. C. H.
Burr Carlton M. 26 Ashton av. N. C.
Burr Charles C. Mrs. 983 Centre, N. C.
Burr Dorothy Miss, 26 Ashton av. N. C.
Burr D. George, 160 Grove, Au.
Burr Everett D. Mrs. 26 Ashton av. N. C.
Burr Frances Miss, 26 Ashton av. N. C.
Burr Isaac T. Mrs. 142 Park
Burr L. W. Miss, 42 Hancock, Au.
Burr William M. 91 Walker, Nv.
Burr W. H. Mrs. 25 Chase, N. C.
Burrage Caroline S. Miss, 72 Highland, W. N.
Burrage Charles H. 137 Suffolk rd. C. H.

Digitized by Google

Burrage Edward C. 72 Highland, W. N.
Burrage Francis J. 12 Fairfax, W. N.
Burrage George D. 70 Circuit rd. C. H.
Burrage George D. 192 Austin, Nv.
Burrage Harry L. 227 Temple, W. N.
Burrage Herbert E. 38 Prince, W. N.
Burrage The Misses, 137 Suffolk rd. C. H.
Burrison Henry K. 26 Lincoln pk. W. N.
Burroughs Frederick W. 93 Eldredge
Burt Frank H. 94 Charlesbank road
Burt Henry M. Mrs. 94 Charlesbank rd.
Burton Alfred E. Prof. 32 Webster ct. N. C.
Burton Fletcher P. 621 Centre
Burton Smith P. Jr. 621 Centre
Bush Berthold C. 374 Ward, N. C.
Bush George W. 53 Elmwood
Bush Henry S. 214 Beacon, C. H.
Buswell Charles H. 292 Franklin
Butler Benjamin F. 1039 Walnut, N. H.
Butler Clementina Miss, 38 Crescent av. N. C.
Butler George H. 439 Washington
Butler George M. 222 Pleasant, N. C.
Butler Julia M. Mrs. 15 Dale, Nv.
Butler Merrill P. 1 Bradford ct. N. C.
Butler Nellie L. Miss, 1039 Walnut, N. H.
Butler Philip A. 5 Vista av. Au.
Butler Philip H. 84 Sumner, N. C.
Butler William Mrs. 38 Crescent av. N. C.
Butler William E. 6 Norfolk rd. C. H.
Butterfield Charles B. 329 Hammond, C. H.
Butterfield G. F. 131 Eliot av. W. N.
Butters George S. Rev. 30 Wesley
Butterworth Harold, 51 High, N. U. F.
Butterworth Wesley F. 69 Nehoiden road, W.
Buttrick C. Oscar, 1756 Beacon, W.
Butts Frederick H. 120 Sumner, N. C.
Buzza Amy L. Miss, 1066 Walnut, N. H.
Byers G. Edward, 130 Lake av. N. C.
Byers John W. 154 Lowell av. Nv.
Byers Joseph, 154 Lowell av. Nv.
Byers Wheaton B. 130 Lake av. N. C.
Byers William Mrs. 130 Lake av. N. C.
Byfield Abram, 128 Grasmere
Byfield George D. 15 Eldredge
Byington Ezra H. Mrs. 300 Franklin
Cabot Charles D. 510 Watertown, Nv.
Cabot Harry D. 561 Watertown, Nv.
Cady Allen D. 37 Clyde, Nv.
Cady Edwin T. 49 Hillside rd. N. H.
Cain John, 18 Carleton
Cain William, 134 North, Nv.
Calder Hamlin W. 27 Austin, Nv.
Caldwell Wesley, 177 Park
Calkins C. G. Capt. 89 Jewett
Calkins Walcott Rev. 22 Bellevue
Callahan Daniel J. 29 Glenwood av. N. C.
Callahan J. F. Rev. 1529 Washington, W. N.
Callahan Wm. A. 741 Beacon, N. C.
Calley Henry S. Mrs. 76 Austin, Nv.
Calley Preston J. 56 Washington pk. Nv.
Callowhill Sidney T. 997 Beacon, N. C.
Camp H. M. Mrs. 934 Beacon, N. C.
Camp Rosa Mrs. 934 Beacon, N. C.
Campbell Hugh, 140 Newtonville av.
Campbell James S. Mrs. 14 Emerson
Campbell James W. Rev. 440 Newtonville av. Nv.
Campbell Mary F. Miss, 14 Emerson
Campbell S. S. 785 Chestnut, W.
Campbell W. M. 87 Hammond, C. H.
Canfield William C. Dr. 331 Waltham, W. N.
Capen Rosamond E. Miss, 9 Burnham rd. W. N.
Capen William H. Mrs. 243 Park
Capon Robert B. 22 Walnut pl. Nv.
Capron George Mrs. 27 Marshall, N. C.
Capron J. F. 50 Elmore, N. C.
Capstick William, 33 Aspen av. Au.
Cardell Lester B. 321 Waban av. W.
Carey John F. Mrs. 32 Washington pk. Nv.
Carley Archibald R. 50 Jefferson
Carley Columbus G. 379 Austin, W. N.
Carlson Harry J. Bishop's Gate rd. N. C.
Carpenter Eugene, 29 Richardson
Carpenter Fanny B. Miss, 243 Waltham, W. N.
Carpenter Josephine C. Miss, 243 Waltham, W. N.
Carpenter Vernon E. 243 Waltham, W. N.
Carr Frank F. 4 Mt. Vernon ter. Nv.
Carr Samuel L. 370 Austin, W. N.
Carrier L. D. Miss, 303 Franklin

Digitized by Google

Carsley Hattie P. Miss, 77 Richardson
Carter Albert P. 104 Highland av. Nv.
Carter Charles V. 39 Churchill av. Nv.
Carter Eliot A. 235 Mt. Vernon, W. N.
Carter Evelyn Miss, 235 Mt. Vernon, W. N.
Carter Frank H. 44 Montvale rd. N. C.
Carter Frank W. 3 Bradford ct. Nv.
Carter Henry H. 161 Highland av. Nv.
Carter Horatio, 192 Austin, Nv.
Carter Hubert L. 170 Otis, Nv.
Carter James R. 235 Mt. Vernon, W. N.
Carter John W. Mrs. 315 Otis, W. N.
Carter Leon C. 64 Washington pk. Nv.
Carter Philip W. 457 Centre
Carter Joseph, 37 Channing
Carver Allen F. 50 Arlington
Carver Percy W. 129 Parker, N. C.
Casey John F. 48 Harvard, Nv.
Casey John H. 42 Eddy, Nv.
Casey Mary P. Miss, 95 Otis, N. V.
Casson Robert, 43 Gray Cliff rd. N. C.
Cate George H. Rev. 892 Watertown, W. N.
Cate Henry F. 41 Highland, W. N.
Cates Edwin W. 69 Hammond, C. H.
Cazmay Frank T. 10 Emerson
Cell George C. Rev. 371 Waltham, W. N.
Chadbourne Henry R. 12 Irvington, W.
Chadbourne H. R. Jr. 170 Nehoiden rd. W.
Chadbourne Joseph H. 11 Irvington, W.
Chadwick Charles A. 58 Oak, N. U. F.
Chadwick N. Henry Mrs. 15 Page rd. Nv.
Chamberlain Abbie Miss, 392 Wolcott, Au.
Chamberlain Arthur F. 70 Elm, W. N.
Chamberlain Edward G. 392 Wolcott, Au.
Chamberlain E. Webster, 14 Highland pk. Nv.
Chamberlain Frank L. Mrs. 430 Winchester, N. H.
Chamberlain Harry, 298 Waltham, W. N.
Chamberlain W. G. S. 27 Ash, Au.
Chamberlin A. W. 11 Proctor, Nv.
Chamberlin Harrie R. Rev. 274 Tremont
Chamberlin Samuel K. 76 Sumner, N. C.
Champion William J. 20 Fern, Au.
Champlain Augustus Mrs. 418 Woodward, W.
Champlain Mary Miss, 418 Woodward, W.
Chandler Gladys M. Miss, 51 Winthrop, W. N.
Chandler Gladys Miss, 77 Maple, Au.
Chandler Harold B. Dr. 51 Winthrop, W. N.
Chandler Harry W. 53 Islington, Au.
Chandler Henry B. Dr. 51 Winthrop, W. N.
Chandler James R. 5 Ashton av. N. C.
Chandler John H. 58 Hancock av. N. C.
Chandler Lucy B. Mrs. 40 Norfolk rd. C. H.
Chandler Milton A. 997 Beacon, N. C.
Chandler Willis H. 26 Woodbine, Au.
Chandler Willmond K. 77 Maple, Au.
Chapin Cyrus S. 935 Beacon, N. C.
Chapin Elisha, 19 Channing
Chapin Ernest M. 219 Commonwealth av. C. H.
Chapin Helen G. Miss, 935 Beacon, N. C.
Chapin John B. Mrs. 20 Vista av. Au.
Chaplin Frank J. 39 Washington pk. Nv.
Chaplin The Misses, 39 Washington pk. Nv.
Chapman Frank, 592 Boylston, N. C.
Chapman J. W. 75 Prescott, Nv.
Chapple Wm. H. 93 Hillside rd. N. H.
Chase Adelaide H. Miss, 61 Temple, W. N.
Chase Frank A. 89 Madison av. Nv.
Chase Frank W. 31 Judkins, Nv.
Chase Harvey Stuart, 61 Temple, W. N.
Chase Herbert M. 59 Lakewood rd. N. H.
Chase John H. 12 Marlboro
Chase Josiah B. Mrs. 52 Hillside av. W. N.
Chase Marcellus W. 80 Austin, Nv.
Chase Stephen F. Dr. 16 Prescott, Nv.
Chase Stuart Doane, 61 Temple, W. N.
Chase The Misses, 16 Prescott, Nv.
Chase William F. 34 Temple, W. N.
Chase Wm. F. 74 Harvard, Nv.
Chellis Owen, 6 Harvard, Nv.
Cheney Charles F. 406 Walnut, Nv.
Cheney George S. Mrs. 21 Carver rd. N. H.
Cheney Jennie H. Miss, 406 Walnut, Nv.
Cherrington F. W. Mrs. 281 Waban av. W.

REAL ESTATE **WM. J. COZENS**
INSURANCE—MORTGAGES
303 CENTRE ST., NEWTON
2 Hartford St, Newton Hld's. Tel. Con.
Newton Representative of
HAROLD G. KING
200 Devonshire St., BOSTON

Digitized by Google

Chesborough Fremont B. 260 Waverley avenue
Chesley Walter, 984 Chestnut, N. U. F.
Chester Dwight, 7 Parker, N. C.
Chester Elizabeth Mrs. 219 Commonwealth av, C. H.
Chidsey Robert G. 13 Berkeley, W. N.
Child Arthur A. 1066 Walnut, N. H.
Childs Augustus H. 1203 Centre, N. C.
Childs Bertram D. 393 Lexington, Au.
Childs Edwin O. 48 Richardson
Childs Frank A. 215 Windsor rd. W.
Childs L. S. 1 Bowdoin, N. H.
Childs The Misses, 48 Richardson
Chinery M. E. Mrs. 1203 Centre, N. C.
Chipman Curtis, 15 Park pl. Nv.
Chipman Richmond L. 1 Billings pk.
Chirurg Michael Dr. 27 Orient av. N. C.
Chisholm Elizabeth Miss, 43 Floral, N. H.
Chisholm H. A. Miss, 33 Harrison, N. H.
Chumlea M. P. 430 Centre
Church A. W. 59 Judkins, Nv.
Church Burr Alden, 31 Chase, N. C.
Church Edward B. 430 Centre
Church Elliott B. 30 Bennington
Church William, 356 Waltham, W. N.
Church Wm. Lee, 31 Chase, N. C.
Churchill Elbert L. 146 Crafts, Nv.
Claflin Adams D. 156 Grant av. N. C.
Claflin Charles H. 140 Mt. Vernon, Nv.
Claflin C. Alfred, 44 Hunnewell av.
Claflin Daniel B. Mrs. 10 Chase, N. C.
Claflin Emma F. Mrs. 44 Hunnewell av.
Claflin Mildred Miss, 156 Grant av. N. C.
Claflin The Misses,, 44 Hunnewell av.
Clapp Charles C. 11 Circuit av. N. H.
Clapp Clift R. 49 Temple, W. N.
Clapp C. C. 13 Chesley av. Nv.
Clapp Edmund W. Dr. 80 Pine Ridge rd. W.
Clapp George A. Mrs. 503 Walnut, Nv.
Clare Charles, 83 Brookside av. Nv.
Clark Atherton, 231 Waverley av.
Clark Augustus O. 205 Crafts, Nv.
Clark Augustus T. 47 Hancock av. N. C.
Clark Charles A. 24 Harrison, N. H.
Clark Charles H. 320 Lake av. N. H.
Clark Charles H. 45 Nonantum
Clark Charlotte A. Mrs. 36 Regent, W. N.
Clark D. F. 61 Pelham, N. C.
Clark Ellery B. 117 Winchester, N. H.
Clark Emery W. 38 Allerton rd. N. H.
Clark Emily L. Miss, 4 Middlesex Circle, C. H.
Clark Etta Miss, 848 Beacon, N. C.
Clark Ezra E. 48 Harvard, Nv.
Clark E. Heath Dr. 40 Cypress, N. C.
Clark Frank K. 195 Austin, Nv.
Clark George T. Mrs. 125 Jackson, N. C.
Clark H. R. Mrs. 269 Park
Clark James E. 80 Claremont
Clark J. Lomax, 80 Claremont
Clark J. M. Mrs. 80 Crescent av. N. C.
Clark Lucy M. Miss, 80 Claremont
Clark May E. Mrs. 58 Court, Nv.
Clark Moses, 6 Orchard
Clark Oren F. 31 Central av. Nv.
Clark Richard U. Jr. 11 Barnes rd.
Clark Robert Eliot, 73 Erie av. N. H.
Clark Robert M. 82 Homer, N. C.
Clark S. I. Miss, 125 Jackson, N. C.
Clark Wm. R. 15 Lee av. C. H.
Clarke Charles A. 33 Washington
Clarke E. D. Mrs. 144 Nehoiden rd. W.
Clarke Fred H. 81 Crescent av. N. C.
Clarke John C. 39 Wesley
Clarke M. H. Dr. 60 Grove, Au.
Clarke The Misses, 33 Washington
Clarke Walter I. 373 Lexington, Au.
Clay Thomas C. 22 Washington ter. Nv.
Clement Frank, 149 Warren, N. C.
Clement Sumner, 210 Langley rd. N. C.
Clements E. F. Mrs. 100 Bellevue
Cleveland R. D. 4 Chester, N. H.
Cleveland The Misses, 4 Chester N. H.
Clifford Charles B. 17 Irving, N. C.
Clifford Harry E. 942 Beacon, N. C.
Cline N. O. Mrs. 99 Bowdoin, N. H.
Close Edgar H. 239 Central, Au.
Cloues Paul, 24 Ripley, N. C.
Cloues William J. 24 Ripley, N. C.
Coady Patrick F. Dr. 491 Waltham, W. N.
Cobb Andrew B. 785 Centre
Cobb Arthur M. 2 Middlesex Circle, C. H.
Cobb Charles H. 190 Tremont
Cobb Charles K. 40 Dunster rd. C. H.
Cobb Darius, 1137 Boylston, N. U. F.
Cobb Henry E. Mrs. 126 Bellevue
Cobb Kathleen Miss, 785 Centre
Cobb Mabel G. Miss, 35 Pelham, N. C.
Cobb Margaret E. Miss, 785 Centre

Digitized by Google

Cobb Marshall N. 15 Hovey
Cobb Morton E. 170 Lake av. N. C.
Cobb Richard E. 59 Parsons, W. N.
Cobb The Misses, 126 Bellevue
Cobb William H. Rev. 37 Elgin, N. C.
Cobb W. T. Mrs. 244 Prince, W. N.
Cobleigh Rolfe, 21 Oak ter. N. H.
Coburn Clara J. Miss, 99 Washington
Coburn Josiah G. 99 Washington
Coddington Alice P. Mrs. 457 Centre
Coddington Wm. H. 457 Centre
Cody Richard A. 2 Aberdeen, N. H.
Coe A. B. Miss, 17 Warren av. W. N.
Coffin C. L. Miss, 246 Bellevue
Coffin David N. B. 30 Pelham, N. C.
Coffin Fletcher B. 144 Bellevue
Coffin Howard B. 246 Bellevue
Coffin Lewis E. 144 Bellevue
Coffin Lillian P. Miss, 30 Pelham, N. C.
Coffin Mary L. Miss, 246 Bellevue
Coffin Sturgis, 56 Spooner rd. C. H.
Coffin The Misses, 115 Newtonville av.
Coffin William H. 4 Alwyington rd, C. H.
Cogswell Edward R. Jr. 67 Chester, N. H.
Cogswell Walter C. 32 Paul, N. C.
Colburn Bess Anderson Miss, 54 Hyde, N. H.
Colburn Erastus T. 1335 Centre, N. C.
Colburn Sidney S. 270 Lowell av. Nv.
Colby Clarence C. 58 Nonantum
Colby Herbert W. 54 Hyde, N. H.
Colby Joseph L. 885 Centre, N. C.
Colby Julia C. Miss, 885 Centre, N. C.
Colby L. F. Mrs. 54 Bowen, N. C.
Cole Albert L. 164 Auburn, Au.
Cole Alfred W. 35 Otis, Nv.
Cole Charles A. 1838 Washington, Au.
Cole Frederick A. 123 Floral, N. H.
Cole Frederick W. 123 Floral, N. H.
Cole Herbert M. 20 Somerset rd. W. N.
Cole H. A. Mrs. 58 Margin, W. N.
Cole John C. 52 Elmwood
Cole J. Albert, 30 Langley rd. N. C.
Cole Mary H. Mrs. 26 Fern, Au.
Cole Sumner B. 15 Woodcliff, N. H.
Cole William M. 123 Floral, N. H.
Cole W. W. 15 Vista av. Au.
Coleman Maurice B. 365 Cherry, W. N.
Coleman Royal, 102 Charlesbank rd.
Cook Joseph Mrs. 132 Woodland rd. Au.
Cook J. B. 658 Chestnut, W.
Cook Kate E. Mrs. 22 Park
Cook Newell C. 53 Oxford rd. N. C.
Cook Orlo, 39 Parsons, W. N.
Cook William P. Dr. 63 Sumner, N. C.
Cooke Clara B. Miss, 67 Prescott, Nv.
Cooke George P. Mrs. 67 Prescott, Nv.
Cooke Harry A. 43 Parker, N. C.
Cooley E. Loyd, 1109 Boylston, C. H.
Cooley Levi, 34 Prescott, Nv.
Cooley Morgan L. 1 Bradford ct. N. C.
Coolidge Wm. Henry, 65 Gray Cliff rd. N. C.
Coolidge Wm. H. Jr. 65 Gray Cliff rd. N. C.
Coombs C. Foster, 18 Fisher av. N. H.
Coombs L. S. 160 Walnut, Nv.
Cooney Wm. J. Mrs. 20 Braeland av. N. C.
Cooper Benjamin, 74 Bowen, N. C.
Cope Nellie F. Mrs. 50 Putnam, W. N.
Copeland Charles, 53 Gray Cliff rd. N. C.
Copeland Frank M. 43 Bowers, Nv.
Copeland Henry E. 240 Mt. Vernon, W. N.
Copeland Ira, 22 Erie av. N. H.
Copeland Jennie B. Mrs. 54 Jefferson
Copeland Marion K. Miss, 22 Erie av. N. H.
Copeland Mary C. Miss, 22 Erie av. N. H.
Copeland Susan E. Miss, 457 Washington
Copeland William A. 365 Hammond, C. H.
Coppins George T. 567 Centre
Coppins William T. 234 Park
Cordeiro F. J. B. 109 Warren, N. C.
Cordingley Frank, 61 Central, Au.
Cordingley The Misses, 1083 Boylston, C. H.
Cordingley Wm. R. 1083 Boylston, C. H.
Cordingley Wm. W. 1083 Boylston, C. H.
Cordingly Joseph S. 119 Parker, N. C.
Corey Edwin H. 33 Floral, N. H.
Corey Edwin H. Jr. 33 Floral, N. H.
Corey Harold D. Farlow road
Corey Herbert M. 67 Brookside av. Nv.
Corey William K. 1830 Commonwealth av. Au.
Corken Charles H. Dr. 94 Parker, N. C.
Cormack W. S. 11 Channing
Cormir William A. 66 Clyde, Nv.

Digitized by Google

Cornelius Mary Miss, 19 Webster court, N. C.
Cornish John J. 105 Washington pk. Nv.
Cornish J. E. 69 Lowell av. Nv.
Corrigan Arthur W. 930 Watertown, W. N.
Corrigan Jane Mrs. 930 Watertown, W. N.
Corson Walter A. 63 Elm rd. Nv.
Coss George M. 71 Oxford rd. N. C.
Coss Hazel A. Miss, 71 Oxford rd, N. C.
Cotey George A. 20 Oak ter. N. H.
Cotting C. Burton, 151 Oakleigh rd.
Cotton Charles A. 20 Dexter rd. Nv.
Cotton Fred S. 83 Court, Nv.
Cotton Leonard M. 96 Waban av. W.
Cotton Persis A. Mrs. 346 Cabot, Nv.
Coulter John R. 26 Bowen, N. C.
Courante Sarah F. Miss, 55 Prescott, Nv.
Courvoisier U. S. Mrs. 26 Orient av. N. C.
Coursen George H. 35 Grove, Au.
Cousens Joseph E. 161 Sumner, N. C.
Covel Nathan E. 215 Highland av. Nv.
Coveney William T. 31 Fisher av. N. H.
Coward John D. 989 Boylston, N. H.
Cox David A. 1120 Walnut, N. H.
Cox Edward J. 64 Brooks av. Nv.
Cox Michael H. 6 Middlesex Circle, C. H.
Cox Muriel L. Miss, 37 Endicott rd. N. H.
Coxeter John J. Dr. 364 Cabot, Nv.
Coxeter John S. Dr. 364 Cabot, Nv.
Cozens William J. Rev. 61 Chester, N. H.
Crabtree Albert, 112 Eliot av. W. N.
Craft Frank H. 19 Bowdoin, N. H.
Crafts Gardner H. 550 Beacon, N. C.
Crafts George E. 550 Beacon, N. C.
Crafts Henry W. 34 River, W. N.
Cragin Henry B. Mrs. 12 Glenwood av. N. C.
Cragin Laura E. Miss, 12 Glenwood av. N. C.
Craig Eliza P. Miss, 47 Hollis
Craig Margaret J. Mrs. 15 Peabody
Crain Charles S. Mrs. 15 Washington pk. Nv.
Crain Florence L. Miss, 336 Cabot, Nv.
Crain Gladys L. Miss, 336 Cabot, Nv.
Crain Shepherd M. 336 Cabot, Nv.
Crain Shepherd M. Jr. 336 Cabot, Nv.
Crain The Misses, 15 Washington pk. Nv.
Cram Albert B. 396 Ward, N. C.
Cram Charles E. Mrs. 457 Centre
Cram Edwin H. 79 Lowell av. Nv.
Cram John W. L. 97 Lowell av. Nv.
Crampton George W. 2d, 63 Grafton, N. C.
Crandall Edwin H. 886 Watertown, W. N.
Crane Helen M. Miss, 59 Maple, Au.
Cranitch John J. 22 Broadway, Nv.
Cranitch Robert F. 22 Broadway, Nv.
Crary Calvert, 21 Foster, Nv.
Crawe Edwin P. 12 Dexter rd. Nv.
Crawford Frederick L. 22 Elmwood
Crehore Frederic M. 37 Suffolk rd, C. H.
Crimmins T. A. 19 Dartmouth
Crippen Walter R. 102 Windsor rd. W.
Critchett Everett H. 60 Clyde, Nv.
Crittenden L. H. Mrs. 985 Boylston, N. H.
Crocker Carlton H. 21 Newtonville av.
Crocker Nathan Mrs. 25 Fairfax, W. N.
Crocker Samuel S. 15 Elmwood
Crombie Alberta J. Miss, 69 Columbus, N. H.
Crooker Harry W. 43 Prince, W. N.
Crosby A. Morris, 51 Middlesex rd. C. H.
Crosby Dorothy W. Miss, 51 Middlesex rd. C. H.
Crosby M. Lewis, 51 Middlesex rd. C. H.
Crosby Ruby I. Miss, 419 Waverley av.
Cross George, 65 Oxford rd. N. C.
Cross The Misses, 65 Oxford rd. N. C.
Cross Willard C. 137 Hunnewell av.
Crossman Alfred H. 97 Lake av. N. C.
Crossman Alice K. Mrs. 97 Lake av. N. C.
Crowe Mary E. Miss, 77 Hartford, N. H.
Crowell Henry W. 1013 Walnut, N. H.
Crowell J. W. 57 Oakwood rd. Nv.
Crowley Emily D. Mrs. 1185 Boylston, N. U. F.
Cudworth M. L. 896 Boylston, N. H.
Cummings, Alvah C. Dr. 437 Centre
Cummings Damon E. 131 Avalon rd. W.
Cummings David Porter, 31 Elmore, N. C.
Cummings Frank B. 11 Breamore rd.
Cummings H. H. 69 Columbus, N. H.

Digitized by Google

Cummings M. E. Mrs. 50 Wachusett rd. C. H.
Cummings Ruben S. 28 Putnam, W. N.
Cunningham C. A. 129 Jewett
Cunningham E. J. Miss, 336 Centre
Cunningham Helen Miss, 3 Glenmore ter. N. H.
Cunningham Marie Miss, 3 Glenmore ter. N. H.
Cunningham Samuel 3 Glenmore ter. N. H.
Cunningham Samuel W. 3 Glenmore ter. N. H.
Cunningham William J. 50 Harvard, Nv.
Curran Robert, 257 Church
Currier Arthur L. 48 Harrison, N. H.
Currier Charles E. 159 Hunnewell av.
Currier Herbert E. 41 Elm rd. Nv.
Currier James H. 87 Waban park
Currier J. F. 50 Harvard, Nv.
Colesworthy George I. 26 Page rd. Nv.
Colesworthy Helen N. Miss, 26 Page rd. Nv.
Colgan William H. 63 Austin, Nv.
Collagan Walter G. 87 Webster park, W. N.
Collar William C. 63 Windsor rd. W.
Collins Charles, 200 Dudley, N. C.
Colligan W. B. Mrs. 126 Webster, W. N.
Collins B. R. T. 29 Oxford rd. N. C.
Collins Charles F. 37 Jefferson
Collins Frederick K. 9 Mt. Ida
Collins Henry, 223 Church
Collins William P. 44 Carver rd. N. H.
Collyer George H. 44 Cheswick rd. Au.
Colt George S. 171 Langley rd. N. C.
Colt James D. 27 Suffolk rd. C. H.
Colton Edward S. Jr. 1116 Walnut, N. H.
Comer Charles E. 144 Pine Ridge rd. W.
Conant A. S. 17 Central av. Nv.
Conant Clara L. Miss, 17 Central av. Nv.
Conant Edward D. 172 Washington
Conant Everett W. 27 Moffatt rd. W.
Conant Virginia A. Miss, 27 Moffatt rd. W.
Condit John W. 241 Austin, W. N.
Condit Park N. 128 Avalon rd. W.
Cone Judd W. Mrs. 16 Linder ter.
Congdon Joseph, 281 Waban av. W.
Conn Chauncey B. 32 Fern, Au.
Conners James E. 34 High, N. U. F.
Connor Allen Wayne, 544 Ward, N. C.
Connors Margaret Miss, 11 Broadway, Nv.
Connors Mary A. Miss, 11 Broadway, Nv.
Consadine Patrick, 23 Emerson
Converse Benjamin B. Mrs. 270 Park
Converse Bertha Miss, 85 Erie av. N. H.
Converse Edmund W. 703 Centre
Converse Evelyn Miss, 172 Park
Converse Frank B. 172 Park
Converse Frank Lee, 172 Park
Converse M. H. D. Mrs. 85 Erie av. N. H.
Conway Earle E. 48 Windsor rd. W.
Cook Brewster, 658 Chestnut, W.
Cook Charles H. 1772 Beacon, W.
Cook Charles S. Jr. 70 Valentine, W. N.
Cook Clarence N. 19 Elmwood pk. Nv.
Cook Dorothy F. Miss, 658 Chestnut, W.
Cook Edward G. 37 Beechcroft rd.
Cook Ferdinand C. E. 45 Paul, N. C.
Cook Fred L. 90 Elm, W. N.
Cook Gertrude V. Miss, 658 Chestnut, W.
Cook Harold O. 232 Melrose, Au.
Cook Harry I. 11 Hyde, N. H.
Cook Herbert H. 43 Churchill av. Nv.
Cook H. Herbert, 46 Parsons, W. N.
Cook Jennie E. Mrs. 146 Crafts, Nv.
Curry Annie Mrs. 24 Pleasant, N. C.
Curry Arthur M. 34 Woodcliff, N. H.
Curry Caroline Mrs. 45 High, N. U. F.
Curry Robert, 58 Jefferson
Curry Silas R. Mrs. 10 Alden, N. C.
Curtis Alonzo P. 384 Newtonville av. Nv.
Curtis C. S. Mrs. 195 Morton, N. C.
Curtis Edward D. 399 Hammond, C. H.
Curtis Francis G. Dr. 399 Hammond, C. H.
Curtis Francis S. 399 Hammond, C. H.
Curtis Fred H. Wessex rd. N. C.
Curtis George L. 384 Newtonville av. Nv.
Curtis Hazel Miss, 195 Morton, N. C.
Curtis Margaret B. Miss, 399 Hammond, C. H.
Curtis Mary F. Miss, 195 Morton, N. C.
Curtis M. D. Mrs. 133 Lowell av. Nv.
Curtis Sarah J. Mrs. 57 Hyde, N. H.
Curtis Thomas P. 347 Lake av. N. H.
Curtiss Henry P. 594 Centre
Curtiss Malcolm T. 35 Spooner rd. C. H.

Digitized by Google

Cushing F. H. 34 Prospect pk. Nv.
Cutler Carl G. 24 Central av. Nv.
Cutler Edmund P. 3 Orchard
Cutler Edward A. 38 Knowles, N. C.
Cutler Edward H. 13 Linder ter.
Cutler Edward H. 62 Chester, N. H.
Cutler Ethan H. 3 Orchard
Cutler E. W. Mrs. 83 Dunster rd. C. H.
Cutler Frederic F. Hobart rd. N. C.
Cutler Horace Mrs. 3 Orchard
Cutler John, 83 Walker, Nv.
Cutler Newell L. 109 Parker, N. C.
Cutler N. P. 44 Montrose
Cutler Sally A. Miss, 44 Montrose
Cutler Sarah E. Mrs. 63 Hartford, N. H.
Cutler Walter H. 11 Maple av.
Cutter Frank F. 131 Prince, W. N.
Cutter Frederic R. 287 Chestnut, W. N.
Daggett Fred L. 25 Berwick rd, N. C.
Daiger Charles V. 115 Grasmere
Dale H. S. Mrs. 257 Otis, W. N.
Daley Daniel F. 64 Bowen, N. C.
Daley Eugene, 97 Manet rd. C. H.
Dallachie M. B. 595 Boylston, N. C.
Damon George H. 34 Stearns, N. C.
Damon Harry E. 177 Franklin
Damon Jonathan L. 29 Putnam, W. N.
Damon Joseph N. 98 Washington
Dana Francis W. 19 Church
Dana Ripley L. 34 Westbourne rd. N. C.
Dana The Misses, 488 Centre
Dana Thomas Mrs. 488 Centre
Dana William F. 488 Centre
Danforth Josephine Miss, 75 Austin, Nv.
Danforth Wm. Mrs. 19 Alden, N. C.
Daniels Charles F. 122 Lowell av. Nv.
Daniels Edgar M. 111 Court, Nv.
Daniels Edith K. Mrs. 63 Norfolk rd. C. H.
Daniels Fred H. 54 Oakwood rd. Nv.
Daniels Henry C. 197 Washington
Daniels John A. 36 Parker, N. C.
Daniels John B. 38 High, N. U. F.
D'Arcy John Mrs. 343 Otis, W. N.
Darling Charles P. 73 Grove, Au.
Darling Charles R. 51 Everett, N. C.
Darling Frederick H. 121 Suffolk rd. C. H.
Darling George L. 70 Pembroke
Darling Grace A. Miss, 54 Ballard, N. C.
Darling James A. 27 Duncklee, N. H.
Darling Samuel P. Mrs. 20 Parsons, W. N.
Darling William H. 165 Oakleigh rd.
Darrach John M. 360 Waltham, W. N.
Darrell Ernest W. 58 Crescent av. N. C.
Davenport Charles A. Dr. 25 Park
Davenport Harriet Mrs. 48 Devon, C. H.
Davenport J. Henry Mrs. 45 Devon, C. H.
Davenport Mary P. Miss, 45 Devon, C. H.
Davidson Ada E. Mrs. 78 Newtonville avenue
Davidson Charles W. 19 Prescott, Nv.
Davidson Edgar E. Rev. 25 Prescott, Nv.
Davidson Frank F. 41 Hancock, Au.
Davidson Louise A. Miss, 41 Hancock, Au.
Davidson Mary R. Miss, 41 Hancock, Au.
Davidson Myrtis F. Miss, 41 Hancock, Au.
Davis Abbie F. Miss, 242 Park
Davis Amelia Miss, 25 River, W. N.
Davis Arthur W. 10 Shaw, W. N.
Davis A. P. Mrs. 58 Grafton, N. C.
Davis Charles P. 911 Washington, Nv.
Davis Edward W. 25 Kirkstall rd. Nv.
Davis E. Lester Mrs. 224 Lincoln, N. H.
Davis Frances O. Mrs. 53 Lake av. N. C.
Davis Francis G. Mrs. 24 Pembroke
Davis Francis W. 47 Windsor rd. W.
Davis Genevieve Miss, 150 Pleasant, N. C.
Davis George D. 185 Temple, W. N.
Davis Gertrude F. Miss, 24 Pembroke
Davis Gladys F. Miss, 35 Bradford rd, N. H.
Davis Harcourt W. 795 Chestnut, W.
Davis Helen A. Miss, 854 Beacon, N. C.
Davis Henry M. 286 Highland av. W. N.
Davis Justine A. Miss, 795 Chestnut, W.
Davis J. Walter Mrs. 254 Central, Au.
Davis Lawrence H. Mrs. 795 Chestnut, W.
Davis Lucian N. 68 Parsons, W. N.
Davis Mahlon W. 27 Grove Hill av. Nv.
Davis Philip T. 35 Bradford rd. N. H.
Davis The Misses, 10 Shaw, W. N.
Davis Walter B. 10 Shaw, W. N.
Davis Walter D. 17 Omar ter. Nv.

Digitized by Google

Davis Walter R. Mrs. 139 Park
Davis Warden, 21 Elm, W. N.
Davis Wilbur G. 150 Pleasant, N. C.
Day Alice Miss, 62 Webster, W. N.
Day Frank, 14 Claflin pl. Nv.
Day Frank A. 154 Sargent
Day Fred N. 119 Hancock, Au.
Day Frederic L. 321 Chestnut, W. N.
Day Henry B. 321 Chestnut, W. N.
Dayton J. R. 136 Auburn, Au.
Dean Annie I. Mrs. 1218 Boylston, N. U. F.
Dean Thomas M. Mrs. 32 Chesley rd. N. C.
Deane S. E. D. Mrs. 652 Watertown, Nv.
Dearborn Edward E. 90 Washington
Dearborn H. M. Mrs. 1007 Centre, N. C.
Dearing Ernest W. 65 Hancock av. N. C.
Decatur Austin H. 60 Otis, Nv.
Deffley James J. 7 Auburn, W. N.
Defren George, 289 Park
Degen Bertrand V. 629 Commonwealth av. N. C.
Degen Henry D. Mrs. 629 Commonwealth av. N. C.
Deland H. M. Mrs. 848 Beacon, N. C.
Delaney Thomas J. 51 Jefferson
Delano William Otis, 41 Washington
Delaney Charles H. 56 Floral, N. H.
Deming A. B. C. 28 Erie av. N. H.
De Mone James A. 152 Webster, W. N.
Dempsey Charles H. 25 Ridge av. N. C.
Denison Arthur W. 226 Park
Denison Wm. B. 89 Lowell av. Nv.
Dennett Nathan W. 15 Windemere rd. Au.
Dennie Hubert S. 25 Hyde, N. H.
Dennison E. H. Mrs. 154 Homer, N. C.
Dennison Marie H. Miss, 154 Homer, N. C.
Denny Arthur B. 1051 Boylston, C. H.
Densmore Ida J. Miss, 18 Pearl
Denson Levi T. 18 Pearl
Denver George H. 170 Lincoln, N. H.
Dewey George B. 65 Parker, N. C.
Dewey William R. 232 Franklin
Dexter Edward A. 33 Eddy, W. N.
Dexter Henry L. Jr. 87 Waban park
Dickerman Benjamin, 189 Lincoln, N. H.
Dickinson Howard W. 423 Ward, N. C.
Dike George P. 33 Circuit rd. C. H.
Dike Nathaniel, 14 Oak Ridge, Au.
Dike Samuel W. Rev. 113 Hancock, Au.
Dike The Misses, 113 Hancock, Au.
Dill Helen B. Miss, 460 Commonwealth av. N. C.
Dill Joshua M. 460 Commonwealth av. N. C.
Dillaway Charles W. 29 Harrison, N. H.
Dillingham Isaac S. 81 Woodland rd. Au.
Dimock William J. 155 Charlesbank rd.
Dimond Henry C. Mrs. 300 Lake av. N. H.
Dinsmore Linda H. Mrs. 18 Sewall, W. N.
Dix Evelyn Miss, 42 Crafts rd. C. H.
Dix Florence Miss, 42 Crafts rd. C. H.
Dix Roger S. 40 Crafts rd. C. H.
Dixon D. W. 132 Pleasant, N. C.
Dixon W. O. 430 Centre
Doane Alfred O. 21 Jenison, Nv.
Doane Charles E. 1469 Centre, N. H.
Doane Hannah F. Mrs. 3 Central av. Nv.
Doane J. S. Miss, 3 Central av. Nv.
Dobbins Alice M. Miss, 21 Elmore, N. C.
Dodd, Mr. A. E. 238 Grant av. Newton Centre
Dodd Edwin M. 1121 Boylston, C. H.
Dodd George T. 95 Prince, W. N.
Dodge Charles W. 56 Eddy, Nv.
Dodge Edwin D. 326 Highland, W. N.
Dodge F. F. 16 Kendall ter.
Dodge Henry H. Mrs. 26 Orient av. N. C.
Doherty John J. 45 Waban
Dolan Michael Rev. 573 Washington, Nv.
Dolan Thomas F. 145 Sargent
Dole Charles S. 69 Madison av. Nv.
Donaldson Alice G. Miss, 58 Crescent av. N. C.
Donaldson Minnie R. Miss, 1203 Centre, N. C.
Donham Wallace B. Hobart ter. N. C.
Donovan Thomas C. 85 Auburn, W. N.
Donovan Winifred M. 25 Pleasant, N. C.
Dorr Frank W. 249 Lake av. N. H.
Dorr Lester M. 20 Dickerman rd. N. H.
Dorr Marion H. Miss, 249 Lake av. N. H.
Douglas Charles H. 130 Franklin
Douglas George W. 164 Highland av. Nv.
Douglass Ethel Miss, 49 Bowdoin, N. H.
Douglass M. C. Miss, 49 Bowdoin, N. H.

Digitized by Google

Douglass M. F. A. Mrs. 49 Bowdoin, N. H.
Douglass Robert, 26 Washington pk. Nv.
Douglass Sarah E. Mrs. 49 Bowdoin, N. H.
Dow Clifford W. 56 Columbus, N. H.
Dow Ernest Fairman, 128 Webster, W. N.
Dow Francis A. 271 Lowell av. Nv.
Dow George W. 26 Wiswell, W. N.
Dow Millard W. 85 Pine Ridge rd. W.
Dow Orrin C. 366 Waltham, W. N.
Dowd A. Dudley, 30 Berwick rd. N. C.
Dowd Wm. H. 105 Morton, N. C.
Dowley Levi B. 59 Hancock av. N. C.
Dowley Muriel H. Miss, 59 Hancock av. N. C.
Downey John J. 44 Washington pk. Nv.
Downs Carrie F. Mrs. 30 Elgin, N. C.
Dowse W. B. H. 218 Temple, W. N.
Dowst Henry P. 257 Waban av. W.
Doyle Alexander J. 82 Linwood av. Nv.
Doyle James R. 12 Floral, N. H.
Drake Alvin Mrs. 25 Warwick rd, W. N.
Drake A. J. Mrs. 24 Bennington
Drake C. A. 497 Auburn, Au.
Drake Louis S. 24 Bennington
Draper H. S. Dr. 50 Beacon, C. H.
Draper J. R. Mrs. 30 Vista av. Au.
Draper William B. 160 Lincoln, N. H.
Dresser Alexander H. 65 High, N. U. F.
Dresser Eleanor Miss, Fenwick rd. W.
Dresser Mary A. Mrs. 795 Chestnut, W.
Drew Charles A. 18 Baldwin
Drew Herbert W. 95 Dedham, N. H.
Drew Pitt, 621 Walnut, Nv.
Drinkwater A. E. Mrs. 114 Temple, W. N.
Drinkwater Eliabeth F. Miss, 114 Temple, W. N.
Drowne Edward A. 190 Walnut, Nv.
Drowne Edwin S. 32 Lakewood rd. N. H.
Drowne Ethel L. Miss, 51 Endicott rd. N. H.
Drowne George R. Mrs. 51 Endicott rd. N. H.
Drowne Rose E. Mrs. 35 Lakewood rd. N. H.
Drowne Wilfred S. 51 Endicott road, N. H.
Drury Henry C. 35 Highland av. Nv.
Drury Herbert L. 17 Fairview
Drury Miriam Miss, 17 Fairview
Drury Wm. H. Mrs. 17 Fairview
Ducayet Kirby S. 100 Linwood av. Nv.
Duckett Richard B. 15 Maple av.
Dudley J. Edward, 68 Parker, N. C.
Duff Don W. 361 Albermarle rd. W. N.
Duffey Catherine A. Mrs. 16 Marlboro
Duffey The Misses, 16 Marlboro
Duggan H. 1 Beacon
Dukehart Miss, 273 Otis, W. N.
Dummer Edward, 1798 Washington, Au.
Dunbar Blanche L. Miss, 302 Mt. Vernon, W. N.
Duncan Carolyn L. Miss, 34 Foster, Nv.
Duncan H. E. 34 Foster, Nv.
Duncan Katherine F. Miss, 34 Foster, Nv.
Duncan Payson W. 229 Bellevue
Dunham E. S. Mrs. 17 Prince, W. N.
Dunham Horace C. 305 Central, Au.
Dunham J. M. 34 Prospect pk. Nv.
Dunleavy J. F. 84 Central av. Nv.
Dunmore Arthur C. 12 Balcarres road, W. N.
Dunne George C. Mrs. 159 Washington
Dunne Mary Mrs. 90 Boyd
Dunne The Misses, 159 Washington
Dunne Winslow A. 159 Washington
Dunning Arthur W. 17 Breamore rd.
Dunton J. Frank, 30 Williston rd. Au.
Dupee The Misses, 11 Orchard
Durbin Vernon, 452 Woodward, W.
Durel Walter E. 9 Arundel ter.
Durgin Clifton K. 45 Arlington
Durgin Sylvester L. 45 Arlington
Durkee Wm. B. 47 Paul, N. C.
Durkee Wm. C. 47 Paul, N. C.
Dutch Dana M. 245 Waban av. W.
Dutton Horace, 61 Hancock, Au.
Dutton Julia M. Dr. 350 Otis, W. N.
Dutton Martha S. Miss, 61 Hancock, Au.
Duval Louis, 965 Chestnut, N. U. F.
Dwinal Winfield C. 325 Highland, W. N.
Dwinnell Clifton H. 67 Berkeley, W. N.
Dwinnell George S. 142 Hunnewell av.
Dyar C. W. Mrs. 36 Bennington
Dyer Ebenezer Mrs. 107 Newtonville av.
Dyer The Misses, 107 Newtonville av.
Dyer Wyman, 35 Oak ter. N. H.
Dyson James W. 1469 Centre, N. H.
Eager Anna E. Mrs. 180 Franklin

Digitized by Google

Eager George R. Mrs. 49 Seminary av. Au.
Eager John P. 292 Otis, W. N.
Eager Mabel T. Miss, 49 Seminary av. Au.
Eager S. W. 44 Harvard, Nv.
Eagles Daniel W. 144 Clark, N. C.
Eagles Howard A. 120 Clark, N. C.
Eames George E. 63 Highland av. Nv.
Eames Herbert E. 27 Richardson
Earle Flora Miss, 45 Paul, N. C.
Earle Wm. T. 20 Maple av.
Early D. F. 100 Floral, N. H.
Eaton Austin H. 246 Central, Au.
Eaton Charles W. 53 Commonwealth av. C. H.
Eaton Edward B. Mrs. 71 Lake av. N. C.
Eaton John N. 35 Lenox, W. N.
Eaton Lewis F. 20 Oxford rd. N. C.
Eaton M. E. Miss, 885 Beacon, N. C.
Eaton M. L. Mrs. 30 Oak ter. N. H.
Eaton Samuel L. Dr. 340 Lake av. N. H.
Eaton Willard H. 340 Lake av. N. H.
Eaves William H. 10 Lowell av. Nv.
Eddy Beatrice F. Miss, 542 Walnut, Nv.
Eddy Benjamin F. 78 Prospect, W. N.
Eddy Bertha Miss, 400 Cherry, W. N.
Eddy Caleb F. Mrs. 400 Cherry, W. N.
Eddy Charles E. Mrs. 284 Franklin
Eddy Clifford R. 400 Cherry, W. N.
Eddy Clinton L. 4 Winthrop, W. N.
Eddy D. Brewer Rev. 82 Kirkstall rd. Nv.
Eddy Elizabeth Miss, 400 Cherry, W. N.
Eddy George W. 359 Otis, W. N.
Eddy George W. 1756 Beacon, W.
Eddy H. W. 604 Walnut, Nv.
Eddy John H. 542 Walnut, Nv.
Eddy J. T. 49 Fairfax, W. N.
Eddy Katherine C. Miss, 400 Cherry, W. N.
Eddy Luella L. Miss, 48 Woodbine, Au.
Eddy May H. Miss, 1756 Beacon, W.
Eddy Ruth W. Miss, 400 Cherry, W. N.
Eddy Will C. 48 Woodbine, Au.
Edes Robert Ball Col. 29 Carleton
Edgecomb Horace A. 18 Norman rd. N. H.
Edgerly J. Frank Dr. 201 Highland av. Nv.
Edgerly Margaret Miss, 201 Highland av. Nv.
Edmands Bradford C. 98 Lake av. N. C.
Edmands Frank Mrs. 98 Lake av. N. C.
Edmands Frederick L. 80 Highland av. Nv.
Edmands George A. 81 Madison av. Nv.
Edmands Grace Miss, 38 Devon, C. H.
Edmands Horace, 131 Sargent
Edmands Isaac P. T. Mrs. 38 Devon, C. H.
Edmands J. Duncan, 790 Centre
Edmands J. Wiley, 50 Pelham, N. C.
Edmands Marion Miss, 38 Devon, C. H.
Edmands M. Grant, 16 Devon, C. H.
Edmands Rose Miss, 16 Devon, C. H.
Edmands Violet Miss, 16 Devon, C. H.
Edmands Walter F. Mrs. 153 Hancock, Au.
Edmands Wiley S. 36 Vernon
Edmond E. Waldo Mrs. 36 Saxon rd. N. H.
Edmonds Albert M. 40 Eddy, Nv.
Edwards Frank, 21 Magnolia av.
Edwards Henry T. 115 Parker, N. C.
Edwards William P. 82 Oxford rd. N. C.
Edwards Y. Marcy, 80 Grasmere
Egerton Esther Miss, 37 Crystal, N. C.
Egerton Ethel Miss, 37 Crystal, N. C.
Egerton John B. 37 Crystal, N. C.
Eichorn Herbert B. 16 Baldwin
Eichorn K. B. Mrs. 16 Baldwin
Elder Albert H. 36 Erie av. N. H.
Elder Frank, 31 Davis, W. N.
Elder William E. 14 Winthrop, W. N.
Elkins Richard G. 256 Highland, W. N.
Elkins Viana Miss, 567 Walnut, Nv.
Ellery Sarah E. Miss, 35 Pelham, N. C.
Elliot George F. Capt. 147 Lowell av. Nv.
Elliott Albert W. 30 Saxon rd. N. H. N. H.
Elliott Elizabeth P. Miss, 30 Saxon rd.
Elliott Laura P. Mrs. 30 Saxon rd. N. H.
Elliott Luther, 1110 Walnut, N. H.
Elliott Ruben S. 180 Auburn, Au.
Ellis Charles, 1235 Boylston, N. U. F.
Ellis Edward A. 139 Sumner, N. C.
Ellis Evelyn Miss, 139 Sumner, N. C.
Ellis George H. 189 Grant av. N. C.
Ellis George H. 1245 Commonwealth av. W. N.
Ellis Lillian E. Miss, 139 Sumner, N. C.
Ellis Lucy J. Miss, 166 Sumner, N. C.
Ellis M. Abbie Miss, 166 Sumner, N. C.

Digitized by Google

Ellison Carlton L. 11 Orchard
Ellison Eben H. 42 Vernon
Ellison William, 15 Vernon
Ellison William P. Mrs. 15 Vernon
Ells Warren F. 16 Braeland av. N. C.
Elmer Charles W. 203 Windsor rd. W.
Elms Edward E. 25 Hunnewell av.
Elms J. C. Mrs. 88 Arlington
Eltz P. Richard, 79 Manet rd. C. H.
Elwell John H. Jr. 77 Floral, N. H.
Ely C. C. Mrs. 44 Circuit rd. C. H.
Ely Homer, 93 Cedar, N. C.
Ely Homer A. 93 Cedar, N. C.
Ely S. A. F. 93 Cedar, N. C.
Emerson Charles R. 211 Church
Emerson Charles W. 115 Jewett
Emerson Clifford C. 334 Franklin
Emerson E. F. Miss, 56 Richardson
Emerson Frederick W. 1 Bowdoin, N. H.
Emerson Howard, 54 Montvale rd. N. C.
Emerson Louise Miss, 31 Hovey
Emerson M. Elizabeth Miss, 73 Charlesbank rd.
Emerson R. V. C. Mrs. 56 Richardson
Emerson Wm. H. 1121 Walnut, N. H.
Emerson Wm. Hobart, 31 Hovey
Emery Alice F. Miss, 16 Kendall ter.
Emery Allen C. 74 Elmhurst rd.
Emery A. F. Mrs. 16 Kendall ter.
Emery C. J. Mrs. 141 Jewett
Emery Daniel S. Mrs. 70 Waverley av.
Emery E. K. Miss, 13 Ivanhoe
Emery Fannie E. Mrs. 808 Commonwealth av. N. C.
Emery Georgia H. Miss, 70 Waverley avenue
Emery Henry L. 141 Jewett
Emery Ralph C. 41 Arlington
Emery Sam T. 808 Commonwealth av. N. C.
Emery Samuel, 103 Floral, N. H.
Emery William B. 13 Ivanhoe
Emmes Louis E. 442 Walnut, Nv.
Emmett James R. 227 Lincoln, N. H.
Emons C. S. Mrs. 21 Bennington
English A. I. 1359 Centre, N. C.
English Everett W. 14 Kenmore, N. C.
English Ida S. Miss, 891 Beacon, N. C.
English John M. Prof. 891 Beacon, N. C.
Ensign Charles S. 48 Billings pk.
Ernest Charles, 10 Peabody
Ernst Howard, 1349 Centre, N. C.
Estabrook Edward L. 18 Sewall, W. N.
Estabrook Franklin, 277 Central, Au.
Estabrook Harry F. 119 Park
Estabrook John W. 32 Sewall, W. N.
Estabrook Rufus, 61 Islington rd. Au.
Estabrook R. J. 430 Centre
Estabrook Sarah B. Mrs. 119 Park
Estabrook Sarah E. Miss, 271 Central, Au.
Estabrook Theodore, 25 Fountain, W. N.
Estabrooks Edward J. H. 102 Boyd
Estelle E. M. 75 Floral, N. H.
Esten E. J. Mrs. 39 Wesley
Estes A. S. N. 12 Chesley av, Nv.
Estes Dana Mrs. 47 Norfolk rd. C. H.
Eustis John P. 23 Omar ter. Nv.
Eustis John T. Mrs. 47 Central av. Nv.
Eustis Thomas, 27 Park
Evans Carrie M. Miss, 69 Columbus, N. H.
Evans C. M. Miss, 14 Peabody
Evans Eugene E. 987 Boylston, N. H.
Evans George F. Mrs. 1288 Centre, N. C.
Evans P. A. 80 Central av. Nv.
Evans Percy J. 63 Page rd. Nv.
Evans Robert H. 10 Arundel ter.
Evarts Grace M. Miss, 25 Ripley ter. N. C.
Everett Charles, 42 Parker, N. C.
Everett Charles Mrs. 42 Parker, N. C.
Everett Lewis P. 68 High, N. U. F.
Everett Madeline Miss, 42 Parker, N. C.
Everett R. B. Mrs. 57 Parker, N. C.
Everett The Misses, 57 Parker, N. C.
Evert E. M. Miss, 425 Ward, N. C.
Ewald L. W. 430 Centre
Ewer Herbert L. 81 Spooner rd. C. H.
Ewer James W. 11 Fairview
Ewing George C. 41 Oxford rd. N. C.
Ewing William Rev. 324 Ward, N. C.
Fairbanks Almon J. 21 Carver rd. N. H.
Fairbanks James L. 62 Circuit rd. C. H.
Fairbrother Henry L. 40 Greenwood av. W. N.
Fairchild W. S. 20 Park pl. Nv.
Fairfield Adelaide W. Mrs. 359 Cabot, Nv.
Fairfield Harrison H. 359 Cabot, Nv.
Faith Charles B. 674 Centre
Fales Herbert E. 145 Highland, W. N.
Fanning Eugene, 71 High, N. U. F.

WM. J. COZENS REAL ESTATE
Newton Representative of HAROLD G. KING 200 Devonshire St., BOSTON.
INSURANCE—MORTGAGES 303 CENTRE ST., NEWTON
Tel. Con. 2 Hartford St., Newton Hld's.

Digitized by Google

Fanning Henry H. 114 High, N. U. F.
Farley Charles A. 14 Rowe, Au.
Farley Mary A. Mrs. 14 Rowe, Au.
Farley N. W. Mrs. 31 Sterling, W. N.
Farley Philip H. 312 Lake av. N. H.
Farley William T. 330 Central, Au.
Farlow Alfred, 46 Waban Hill rd. C. H.
Farmer Richard A. 62 Margin, W. N.
Farnham Charles S. 68 Allerton rd. N. H.
Farnham David S. 117 Lake av. N. C.
Farnham Frank A. 65 Crafts rd. C. H.
Farnham Irving T. Mrs. 19 Warwick rd. W. N.
Farnham Kenneth S. 68 Allerton rd, N. H.
Farquhar James S. 524 California, Nv.
Farquhar Samuel, 28 Sargent
Farrar Percy S. 36 Irving, N. C.
Farrell Margaret R. Miss, 503 Watertown, Nv.
Farrington Anna M. Miss, 59 Maple, Au.
Farrington Wilson K. 19 Crofton rd. W.
Farwell George L. 3 Moreland av. N. C.
Farwell Sidney E. 41 Chase, N. C.
Fawcett Deborah Dr. 430 Centre
Fawcett Frederick J. 30 Hyde av.
Faxon Brooks, 137 Middlesex rd. C. H.
Faxon C. B. 17 Winthrop, W. N.
Faxon Edward H. 220 Langley rd. N. C.
Faxon Elvia L. Mrs. 220 Langley rd. N. C.
Fay Chester E. 12 Highland, W. N.
Fay E. E. 34 Beacon, C. H.
Fay L. I. Mrs. 217 Crafts, Nv.
Fay Mary R. Mrs. 12 Highland, W. N.
Fay William E. 217 Crafts, Nv.
Fearing Edwin T. 186 Park
Fearing William I. 186 Park
Fearnside William H. 67 Montclair rd. W.
Fellows Helen Miss, 142 Homer, N. C.
Fellows Orra H. 22 Marlboro
Fellows Otis D. 142 Homer, N. C.
Felton Arthur P. 233 Highland av. W. N.
Felton Burton R. 48 Algonquin rd. C. H.
Felton Cynthia Miss, 50 Lothrop, Nv.
Felton Frederic L. 203 Chestnut, W. N.
Felton Herbert L. 86 Prince, W. N.
Felton Rachel E. Miss, 233 Highland av. W. N.
Felton Walter E. 203 Chestnut, W. N.
Fenno James W. 319 Cabot, Nv.
Fenno John A. 318 Walnut, Nv.
Ferguson Daniel A. 40 Pelham, N. C.
Ferguson Ellen Mrs. 31 Pleasant, N. C.
Ferguson Wm. L. 4 Ripley ter. N. C.
Fernald Adelbert Dr. 63 Elmhurst rd.
Fernald Edward E. 31 Newell rd. Au.
Fernald Fred A. 529 Ward, N. C.
Ferrin Frank M. 35 Hunnewell av.
Ferris Alexander M. Col. 87 Washington
Ferris Wm. M. 89 Hunnewell av.
Ferson Charles A. 82 Floral, N. H.
Fessenden Albert F. 337 Cabot, Nv.
Fessenden Charles H. Dr. 34 Pelham, N. C.
Fessenden Howard P. 34 Pelham, N. C.
Fessenden Sewell H. 85 Essex rd. C. H.
Fewkes Arthur H. 120 Hyde, N. H.
Fewkes Charles W. 66 Forest, N. H.
Fewkes Edith E. Miss, 66 Forest, N. H.
Fewkes Ernest E. 120 Hyde, N. H.
Fewkes Flora F. Miss, 120 Hyde, N. H.
Fewkes George A. 51 Austin, Nv.
Fewkes Henry J. Mrs. 66 Forest, N. H.
Field George A. 31 Montvale rd. N. C.
Field G. Baldwin, 31 Montvale rd. N. C.
Field Helen P. Miss, 31 Montvale road, N. C.
Fife Alexander, 163 Cypress, N. C.
Fillebrown Sarah Miss, 210 Melrose, Au.
Finlay Wm. A. E. 983 Boylston, N. H.
Firth Pauline Miss, Reservoir av. C. H.
Firth William, Reservoir av. C. H.
Fisher Charles R. 15 Webster, W. N.
Fisher Emery B. 54 Austin, Nv.
Fisher Ernest W. 263 Lake av. N. H.
Fisher Gertrude B. Mrs. 20 Bacon pl. N. U. F.
Fisher Gurdon R. 263 Lake av. N. H.
Fisher Henry C. Mrs. 71 Walker, Nv.
Fisher Henry D. 338 Lake av. N. H.
Fisher Irving J. Dr. 79 Chestnut, W. N.
Fisher Jessie M. Miss, 217 Church
Fisher John W. 211 Church
Fisher L. A. Mrs. 41 Hyde, N. H.
Fisher Oliver M. 260 Franklin
Fisher Russell W. 263 Lake av. N. H.
Fisher Willis R. 8 Pilgrim rd. W.
Fiske Abbie I. Miss, 20 Foster, Nv.
Fiske Elizabeth F. 52 Henshaw, W. N.

Digitized by Google

Fiske George M. 438 Wolcott, Au.
Fiske J. Parker B. 173 Woodland rd. Au.
Fitch Conover, 321 Hammond, C. H.
Fitch David H. 310 Walnut, Nv.
Fitch Ezra C. Jr. 14 Lawrence rd. C. H.
Fitch Jessie F. Miss, 15 Furber Lane, N. C.
Fitch Louis H. 148 Sumner, N. C.
Fitts Charles N. 210 Bellevue
Fitts Frank E. Jr. 337 Washington
Fitts Harry W. 79 Pembroke
Fitz Charles N. 112 Homer, N. C.
Fitz Francis, 98 Homer, N. C.
Fitz Louise Miss, 98 Homer, N. C.
Fitz Gerald Charles A. 160 Chestnut, W. N.
Fitzpatrick John E. 81 Central, Au.
Fitzpatrick Robert W. 153 Walnut, Nv.
Flanagan Edward, 71 Walnut park
Flanagan Gertrude Miss, 71 Walnut park
Flanagan Joseph F. 71 Walnut park
Flanagan Joseph F. Jr. 71 Walnut park
Flanders Alvan R. Mrs. 100 Langley rd. N. C.
Flanders Alvin, 100 Langley rd. N. C.
Flanders Catherine P. Mrs. 63 Institution av. N. C.
Flanders Mary E. Miss, 100 Langley rd. N. C.
Flanders William M. 12 Lake ter. N. C.
Fleming Henry, 1482 Washington, W. N.
Fleming Samuel N. 69 Hillside av. W. N.
Fletcher Frank B. 37 Oakwood rd. Nv.
Fletcher John R. 210 Melrose, Au.
Fletcher Loren F. 43 Harrison, N. H.
Fletcher Nina Miss, 93 Bowdoin, N. H.
Fletcher S. W. 93 Bowdoin, N. H.
Fleu Ethel Miss, 45 Elm, W. N.
Fleu Theodore A. 45 Elm, W. N.
Flinn Chess W. 4 Fairview
Flinn Thomas W. Mrs. 4 Fairview
Flint George A. Mrs. 55 Arlington
Flood John, 405 Washington
Floyd Ernest E. 401 Woodward, W.
Flye C. I. 290 Auburndale av. Au.
Flynn D. C. 120 North, Nv.
Fogg Charles E. 52 Bourne, Au.
Fogg Ernest T. 919 Watertown, W. N.
Fogg Fannie W. Miss, 79 Woodward, N. H.
Fogg John J. 228 Langley rd. N. C.
Follansbee S. H. 75 Floral, N. H.
Follett Austin W. 107 Park
Follett Wm. Dana, 107 Park
Follett Wm. John, 107 Park
Folsom L. B. 36 Plainfield, W.
Folsom William G. 136 Webster, W. N.
Folsom William H. 136 Webster, W. N.
Foote Grace C. Miss, 258 Prince, W. N.
Foote Nathaniel F. 76 Chestnut, W. N.
Forbes George M. 278 Waverley av.
Forbes Hiram W. 305 Cabot, Nv.
Forbush Frank M. 70 Sumner, N. C.
Forbush Walter R. 195 Church
Ford A. J. Mrs. 36 Saxon rd. N. H.
Ford Charles M. 14 Church
Ford Delia Miss, 324 Crafts, Nv.
Ford Edwin, 37 Devon, C. H.
Ford Esther B. Miss, 36 Saxon rd. N. H.
Ford Nevil, 37 Devon, C. H.
Forknall Edward E. 204 Grove, Au.
Forrest William B. 37 Knowles, N. C.
Forsyth Ernest, 263 Church
Forte Nepthali, 133 Webster, W. N.
Foster Anna S. Mrs. 40 Norfolk rd. C. H.
Foster Florence A. Miss, 42 Berwick rd. N. C.
Foster James M. 44 Churchill av, Nv.
Foster John P. 42 Berwick rd. N. C.
Foster Joseph, 286 Highland, W. N.
Foster Joseph L. 147 Lake av. N. C.
Foster Paul P. 37 Fisher av. N. H.
Foster Randolph I. Mrs. 42 Berwick rd, N. C.
Foster Richard L. 775 Chestnut, W.
Foucar A. H. 95 Commonwealth av.. C. H.
Fowle Albert N. 33 Norwood av. N. C.
Fowle Edwin M. Mrs. 33 Norwood av. N. C.
Fowle J. L. Miss, 33 Norwood av. N. C.
Fowle Mabel R. Mrs. 2 Bradford ct. N. C.
Fowle Priscilla H. Miss, 2 Bradford ct. N. C.
Fowle William B. Mrs. 62 Ash, Au.
Fowler Charles J. Rev. 33 Fountain, W. N.
Fowler Katherine M. Miss, 271 Central, Au.

Digitized by Google

Fox Kate W. Miss, 11 Washington
Fox Mary I. Miss, 11 Washington
Frail Charles P. 27 Warwick rd. W. N.
Frances E. M. Mrs. 92 Oxford rd. N. C.
Francis C. G. Mrs. 457 Centre
Francis John J. 66 Austin, Nv.
Francis Russell D. 457 Centre
Francis Sidney J. 990 Centre, N. C.
Franklin Francis H. 83 Richardson
Fraser Kenneth, 29 Trowbridge, N. C.
Frazer Horace S. 471 Heath, C. H.
Frear W. Mrs. 430 Centre
Fredericks Benjamin W. 8 Park av.
Freeman Alfred E. 62 Pine Ridge rd. W.
Freeman A. T. Dr. 42 Prairie av. Au.
Freeman Frederic W. Mrs. 258 Mt. Vernon, W. N.
Freeman F. Breakey, 61 Page rd. Nv.
Freeman L. Mrs. 391 Lexington, Au.
Freeman Nelson, 377 Lexington, Au.
Freeman Russell Mrs. 32 Newtonville av.
Freeman The Misses, 258 Mt. Vernon, W. N.
Freese L. H. 43 Central av. Nv.
Freethy William J. 203 Sumner, N. C.
French A. B. Mrs. 198 Walnut, Nv.
French Charles, 54 Otis, Nv.
French Frederick Edgar, 375 Newtonville av. Nv.
French George E. 15 Harrison, N. H.
French Haywood S. 211 Crafts, Nv.
French Henry C. 97 Forest av. W. N.
French James W. 55 Washington
French Marshall W. Mrs. 393 Newtonville av. Nv.
French M. C. 24 Henshaw ter. W. N.
French M. F. Mrs. 12 Baldwin
French Robert W. Dr. 37 Walnut pl. Nv.
French Samuel W. 37 Walnut pl. Nv.
French W. H. 24 Henshaw ter. W. N.
Friend Arthur P. 85 Prince, W. N.
Frisbie J. F. Dr. 483 Centre
Frost Alice Miss, 52 Clyde, Nv.
Frost Alice M. Miss, 140 Pleasant, N. C.
Frost Clara E. Miss, 52 Erie av. N. H.
Frost Edward J. 7 Williston rd. Au.
Frost Eleanor R. Miss, 170 Chestnut, W. N.
Frost Frank, 52 Erie av. N. H.
Frost F. S. 15 Highland pk. Nv.
Frost George A. 170 Chestnut, W. N.
Frost George D. 106 Pleasant, N. C.
Frost George G. 106 Pleasant, N. C.
Frost G. Howard, 854 Watertown, W. N.
Frost Irving F. 52 Erie av. N. H.
Frost John E. 52 Clyde, Nv.
Frost Lucy J. Miss, 52 Erie av. N. H.
Frost Marion P. Miss, 52 Erie av. N. H.
Frost Mildred N. Miss, 106 Pleasant, N. C.
Frost Sarah A. Miss, 140 Pleasant, N. C.
Frost William, 140 Pleasant, N. C.
Frunde Elizabeth Miss, 89 Elm, W. N.
Fuller Alfred W. 14 Newtonville av.
Fuller A. S. 107 Central av. Nv.
Fuller A. W. Mrs. 12 Maple Au.
Fuller Elizabeth S. Miss, 14 Newtonville avenue
Fuller Francis E. 335 Lexington, Au.
Fuller Francis S. 14 Newtonville av.
Fuller Frederick D. 158 Newtonville av.
Fuller Harold P. 136 Washington
Fuller John M. 335 Lexington, Au.
Fuller J. Cheever, 22 Shaw, W. N.
Fuller J. Franklin, 235 Highland, W. N.
Fuller Percy W. 457 Washington
Fuller The Misses, 335 Lexington, Au.
Fuller Thomas G. 52 Ripley, N. C.
Fuller William, 22 Maple, Au.
Fuller William E. 107 Central av. Nv.
Fulton William D. 16 Harvard, Nv.
Furber Marianne Miss, 35 Davis, W. N.
Furber William H. 686 Centre
Furbush Alfred C. 66 Davis av. W. N.
Furbush Andrew C. 14 Mt. Ida ter.
Furbush Caroline C. Mrs. 265 Otis, W. N.
Furbush Fred R. 66 Davis av. W. N.
Furlong Charles W. 40 Nonantum
Fyfe Hannah G. Miss, 32 Emerson
Fyfe Margaret M. Miss, 32 Emerson
Fyffe Elizabeth A. Miss, 73 Perkins, W. N.
Gallagher D. A. 375 Ward, N. C.
Gallagher Francis E. 287 Waban av. W.
Gallagher Thomas M. Dr. 34 Channing
Gallichan Clement, 285 Tremont
Gallison D. Y. Mrs. 52 Harrison, N. H.
Gallison William E. 52 Harrison, N. H.
Gallond Charles B. 38 Eldredge
Gammons Ethel T. E. Miss, 27 Parsons, W. N.

Digitized by Google

Gammans Edith Miss, 960 Beacon, N. C.
Gammons George T. 31 Perkins, W. N.
Gammons J. Ellis, 27 Parsons, W. N.
Gammons L. P. Mrs. 49 Cross, W. N.
Gammons Roland F. 125 Webster, W. N.
Gammons Roland F. 2d. 59 Brookside av. Nv.
Gammons Thirza E. Mrs. 27 Parsons, W. N.
Gannon William, 90 Webster, W. N.
Garcelon William F. Hon. 6 Church
Gardiner Frederick A. 83 Sumner, N. C.
Gardiner Henry H. 130 Lincoln, N. H.
Gardner Charles, 91 Hillside av. W. N.
Gardner Harry W. 26 Walnut pl. Nv.
Gardner James A. 26 Walnut pl. Nv.
Gardner John A. 79 Jewett
Gardner M. E. Miss, 57 Hyde, N. H.
Garey Charles B. Mrs. 136 Gibbs, N. C.
Garey Paul A. Mrs. 12 Bemuth rd. N. H.
Garrison Francis J. 43 Otis, Nv.
Garrison George T. Mrs. 17 Fairview ter. W. N.
Garrison Rhodes A. 181 Pine Ridge rd. W.
Garrison William L. 175 Newtonville av.
Garrison Wm. Lloyd, Jr. 199 Temple W. N.
Garrity Marin H. 1502 Washington, W. N.
Gary Frank E. H. 767 Commonwealth av. N. C.
Gately Edward Mrs. 19 River, W. N.
Gates Fred W. 15 Bacon pl. N. U. F.
Gaudelet M. A. Mrs. 50 Bowers, Nv.
Gay Arthur P. 110 Highland, W. N.
Gay Fred A. 109 Vernon
Gay George W. Dr. 374 Hammond, C. H.
Gaynor Eben W. Dr. 10 Hartford, N. H.
Geist F. A. 45 Eddy, W. N.
Genaske Henry, 266 Commonwealth av. C. H.
George Grace M. Miss, 77 Washington
George Norman H. 64 Gray Cliff rd. N. C.
Gerhard Ludwig, 106 Algonquin rd. C. H.
German Charles S. 27 Floral, N. H.
Gertridge Mark M. 56 Boyd
Gevatt Henry T. 292 Waltham, W. N.
Gibbs Harry F. 240 Otis, W. N.
Gibbs Herbert R. 55 Judkins, Nv.
Gibbs Louis D. 133 Oakleigh rd.
Gibson Charles E. 80 Bigelow rd. W. N.
Gibson Charles E. Jr. 80 Bigelow road, W. N.
Gibson George, 9 Highland pk. Nv.
Gibson Helen Miss, 80 Bigelow road, W. N.
Gibson Kirkland H. 20 Circuit rd. C. H.
Gibson Stewart K. 80 Bigelow rd. W. N.
Gifford Ezra, 3 Breamore rd.
Gifford Horace G. 17 Dickerman rd. N. H.
Gilbert Annie E. A. Mrs. 580 California, Nv.
Gilbert Arthur H. 1074 Centre, N. C.
Gilbert George E. 1074 Centre, N. C.
Gilbert L. B. Miss, 38 Lake av. N. C.
Gilbert Percival. 1074 Centre, N. C.
Gilbert William, 580 California, Nv.
Gile Ernest S. 30 Barnstable rd. W. N.
Giles Emma Miss, 151 Parker, N. C.
Giles Eunice Mrs. 151 Parker, N. C.
Gill Arthur E. 82 Lenox, W. N.
Gill John J. 43 Warwick rd. W. N.
Gill William E. 266 Highland av. W. N.
Gilman Charles F. 946 Boylston, N. H.
Gilman Emma O. Mrs. 18 Claflin pl. Nv.
Gilman Ethel S. Miss, 9 Baldwin
Gilman Gorham D. Mrs. 9 Baldwin
Gilman John A. 327 Franklin
Gilman The Misses, 327 Franklin
Gilmore E. A. 406 Woodward, W.
Gilmore William, 9 Crofton rd. W.
Gilson George J. 96 Harvard, Nv.
Glaser Truman A. 4 Alwyngton road, C. H.
Glazier Harrison R. 37 River, W. N.
Gleason Charles B. 45 Waterston road
Gleason George A. 74 Erie av. N. H.
Gleason Gilbert H. 9 Central av. Nv.
Gleason M. E. Dr. 125 Vernon
Gleason Thomas F. 342 Auburndale av. Au.
Gleerup Virginia L. Miss, 139 Park
Glover Albert S. 550 Centre
Glover Horatio N. Mrs. 141 Prince, W. N.
Glover John, 16 Chester, N. H.
Glover Mildred D. Miss, 16 Chester, N. H.
Glover William E. 371 Cherry, W. N.
Gynn George E. 118 Langley rd, N. C.
Goddard Christopher M. 1008 Beacon, N. C.

Digitized by Google

Goddard Elizabeth P. M. Mrs. 1008 Beacon, N. C.
Goddard George M. 3 Bradford ct. N. C.
Goddard George N. 511 Ward, N. C.
Goddard John, 52 Brookside av. Nv.
Godfrey H. W. Dr. 14 Hancock, Au.
Godsoe B. Walter, 77 Erie av. N. H.
Godsoe C. W. Mrs. 77 Erie av. N. H.
Good Elsie C. Mrs. 125 Warren, N. C.
Good George W. 125 Warren, N. C.
Goode Robert M. 382 Kenrick
Goodhue George H. 79 Crafts rd, C. H.
Goodman Mabel S. Miss, 73 Lombard
Goodman Wm. A. Mrs. 73 Lombard
Goodrich Arthur L. 316 Central, Au.
Goodrich The Misses, 55 Prescott, Nv.
Goodrich William 1. 223 Central, Au.
Goodrow Ernest, 494 Watertown, Nv.
Goodwin Charles H. 76 Austin, Nv.
Goodwin Edward F. 153 Cypress, N. C.
Goodwin George E. 919 Watertown, W. N.
Goodwin George I. Mrs. 919 Watertown, W. N.
Goodwin Henry L. 37 Hawthorne av. Au.
Goodwin Thomas L. 26 Aberdeen, N. H.
Gordon A. L. 10 Washington pk. Nv.
Gordon Charles B. 126 Sumner, N. C.
Gordon E. J. Mrs. 1665 Centre, N. H.
Gordon Hector M. 27 Regent, W. N.
Gordon William C. 89 Grove, Au.
Gore Theodore W. 34 Rowe, Au.
Gorham Mark, 331 Cabot, Nv.
Gorham Robert S. 125 Prince, W. N.
Goring L. J. Miss, 233 Grove, Au.
Gotshall Thomas D. 46 Arlington
Gorton Robert, 96 Berkeley, W. N.
Gould Amasa C. 1704 Beacon, W.
Gould A. H. Miss, 80 Claremont
Gould Jessie G. Miss, 1704 Beacon, W.
Gould John A. 1206 Boylston, N. U. F.
Gould William H. 1704 Beacon, W.
Goulding Hattie P. Miss, 173 Oakleigh road
Gowell Louis N. 523 Crafts, W. N.
Gowing Frederick H. 45 Jefferson
Graham Frank, 9 Columbus, N. H.
Graham Jessie P. Mrs. 1083 Walnut, N. H.
Graham J. M. Mrs. 120 Webster, W. N.
Graham Myron J. Mrs. 46 Newbury, N. C.
Grant Eliza Miss, 1345 Centre, N. C.
Grant Henry C. 156 Park
Grant Nathaniel L. 206 Melrose, Au.
Grant Thadeus S. 28 Austin, Nv.
Gratz L. H. Miss, 3 Bradford ct. N. C.
Graves Alberta S. Mrs. 20 Monadnock rd. N. C.
Graves Frederick C. 294 Highland av. W. N.
Graves George A. 21 Hovey
Graves Morton H. 27 Walnut, Nv.
Graves William L. 49 Carleton
Gray Burton Payne, The Ledges road, N. C.
Gray Edward, 38 Waban
Gray Harris P. 16 Arundel ter.
Gray Joseph P. 22 Winthrop, W. N.
Gray Martha W. Miss, 73 Middlesex rd. C. H.
Gray Morris, 25 Kingsbury rd. C. H.
Gray Otis W. 14 Bacon pl. N. U. F.
Gray Reginald Mrs. 52 Essex rd. C. H.
Greeley Clarence H. 180 Pine Ridge rd. W.
Greeley William, 63 Kenwood av. N. C.
Green Fred M. 488 Watertown, Nv.
Green Jacob H. 228 Lincoln, N. H.
Green Louis E. G. 488 Watertown, Nv.
Green Sarah W. Mrs. 271 Waban av. W.
Greene Daniel Mrs. 300 Franklin
Greene Edward W. 190 Mt. Vernon, Nv.
Greene F. Hartwell, 1038 Centre, N. C.
Greene James D. 18 Chase, N. C.
Greene L. A. Miss, 43 High, N. U. F.
Greene Stephen Mrs. 1038 Centre, N. C.
Greene Stephen H. 18 Alden, N. C.
Greenidge Vivian, 44 Bowdoin, N. H.
Greenwood Alvin L. 9 Maple pk. N. C.
Greenwood Ethel Miss, 9 Maple pk. N. C.
Greenwood E. H. Mrs. 68 Hartford, N. H.
Greenwood Henrietta F. Miss, 58 Page rd. Nv.
Gregg Charles A. 905 Washington, Nv.
Gregory Warren F. 377 Walnut, Nv.
Grew Edward S. 240 Chestnut Hill rd. C. H.
Griffin Edwin C. Mrs. 130 Temple, W. N.
Griffin Gilbert R. 136 Hunnewell av.
Griffin Harold H. 130 Temple, W. N.
Griffin Josephine Miss, 130 Temple, W. N.

Digitized by Google

Griffin John, 920 Watertown, W. N.
Griffin Ransford H. 253 Crafts, Nv.
Griffith Mrs. 120 Church
Grigg Frederic W. 64 Otis, Nv.
Griggs G. B. Mrs. 21 Eastbourne rd. N. C.
Grindal Herbert W. 856 Watertown, W. N.
Griswold C. C. 6 Bacon
Griswold M. Marsden, Jr. 63 Columbus, N. H.
Gross J. A. D. Mrs. 52 Institution av. N. C.
Gross Robert H. 10 Burnham rd. W. N.
Gross Willis F. 115 Commonwealth av. C. H.
Groth William, 177 Langley rd. N. C.
Grout E. L. Mrs. 128 Lowell av. Nv.
Groves John A. 97 Parker, N. C.
Guild Charles A. 167 Woodward, N. H.
Guild Charles E. Mrs. 626 Commonwealth av. N. C.
Guild Chester, 59 Sargent
Guild Eastham, 26 Loring, N. C.
Guild Henry F. 37 Endicott rd. N. H.
Guild Paul M. 167 Woodward, N. H.
Guild William H. 18 Hollis
Guiler James, 106 Gibbs, N. C.
Guiler Robert W. Dr. 348 Lake av. N. H.
Guilford Walter, 12 Omar ter. Nv.
Gulesian M. H. 85 Commonwealth av. C. H.
Guppy George, 206 Waban av. W.
Gustin The Misses, 119 Grasmere
Haake Henry C. 11 Orchard
Haas Charles, 39 Devon rd. N. C.
Haase Max H. 130 Walnut, Nv.
Haberstroh Emil, 33 Clark, N. C.
Hackett Blanche L. Miss, 1066 Walnut, N. H.
Hackett Horatio B. 74 Highland av. Nv.
Hadden Frank H. 291 Tremont
Haddock Morton W. 38 Bennington
Hadley Augustus I. 504 Watertown, Nv.
Hadlock Willis F. 321 Lexington, Au.
Hagar Joseph C. 79 Washington pk. Nv.
Hagerty Daniel F. 1076 Chestnut, N. U. F.
Hahn William 214 Langley rd. N. C.
Hains Robert P. 103 Hunnewell av.
Hale A. Ten Eyke, 41 Commonwealth av. C. H.
Hale Calvin Mrs. 136 Gibbs, N. C.
Hale Edward Rev. 4 Circuit rd. C. H.
Hale Emily Miss, 4 Circuit rd. C. H.
Hale Frank J. 1141 Walnut, N. H.
Hale Harriet F. Mrs. 41 Commonwealth av. C. H.
Hale Marjorie Miss, 1141 Walnut, N. H.
Hale The Misses, 314 Otis, W. N.
Hall Albert, 83 Greenwood, N. C.
Hall Arthur B. 33 Clark, N. C.
Hall Arthur D. 139 Winchester, N. H.
Hall A. F. Mrs. 211 Central, Au.
Hall Charles P. 126 Prince, W. N.
Hall Charles W. 3 Waverley av.
Hall Edith A. Mrs. 390 Dedham, N. H.
Hall Edward K. 36 Beaumont av. Nv.
Hall Francis D. Mrs. 92 Washington pk. Nv.
Hall Helen W. Miss, 97 Lake av. N. C.
Hall Horace W. 97 Lake av. N. C.
Hall James R. 775 Commonwealth av. N. C.
Hall J. M. W. 97 Lake av. N. C.
Hall Loring B. 83 Church
Hall Merton E. 35 Newell rd. Au.
Hall Robert E. 1558 Beacon, W.
Hall Roger Eastman, 3 Waverley av.
Hall Stanley B. 97 Lake av. N. C.
Hall The Misses, 12 Myrtle, Au.
Hall Wilbur F. Dr. 211 Central, Au.
Hall William C. 80 Berkeley, W. N.
Hall William F. 44 Ballard, N. C.
Halladay Charles S. Mrs. 413 Hammond, C. H.
Halladay Henry G. 413 Hammond, C. H.
Hallet H. K. 69 Otis, Nv.
Hallett Edward M. 45 Hyde av.
Hallett Nelson A. 12 Devon ter. N. C.
Hallett William H. Mrs. 56 Eldredge
Hallowell Frank W. 65 Suffolk rd. C. H.
Hallowell J. Mott, Reservoir av. C. H.
Ham Colin E. 46 Nonantum
Ham William H. 37 Westbourne road, N. C.
Hamblen David, 26 Brooks av. Nv.
Hambleton Wm. G. 79 Webster park, W. N.
Hamilton Charles W. Mrs. 403 Walnut, Nv.

Digitized by Google

Hamilton C. Virginia Mrs. 430 Centre
Hamilton Dorothy Miss, 403 Walnut, Nv.
Hamlin Edward F. 58 Pelham, N. C.
Hammatt Albert Rev. 20 Clyde, Nv.
Hammell Charles H. 304 Parker, N. C.
Hammell Elizabeth D. Mrs. 284 Parker, N. C.
Hammell George E. 290 Parker, N. C.
Hammett Wm. F. 457 Centre
Hammond Arthur C. 41 Woodward, N. H.
Hammond Benjamin, 57 Lake av. N. C.
Hammond Edward C. 35 Groveland rd. Au.
Hammond Evelyn M. Miss, 30 Walker, Nv.
Hammond Frank A. 36 Floral, N. H.
Hammond Harry W. Dr. 500 Crafts, W. N.
Hammond James W. 17 Eden av. W. N.
Hammond Lauria P. Miss, 57 Lake av. N. C.
Hammond Newton Mrs. 30 Walker, Nv.
Hammond N. LeRoy, 30 Walker, Nv.
Hammond Sarah C. F. Mrs. 28 Prince, W. N.
Hammond Winthrop B. 24 Lee av. C. H.
Hancock Charles A. 37 River, W. N.
Handley Alfred H. 105 Oakleigh road
Haney James F. Rev. 1321 Centre, N. C.
Hanna E. W. 49 Grove, Au.
Hannaford Wm. P. 23 Otis pl. Nv.
Hanscom Edwin C. 85 Erie av. N. H.
Hansen H. C. 75 Hunnewell av.
Hapgood Ernest G. 19 Forest, N. H.
Harding E. F. 11 Mt. Ida ter.
Harding Frederick W. 575 California, Nv.
Harding Josiah R. 18 Clovelly rd. C. H.
Harding Louis B. 279 Hammond, C. H.
Harding Louis B. Jr. 279 Hammond, C. H.
Harding Will E. 430 Centre
Hardon Henry C. 28 Copley
Hardwick The Misses, 27 Allerton rd. N. H.
Hardwick Wm. H. 27 Allerton rd. N. H.
Hardy Charles W. 47 Page rd. Nv.
Hardy Eugene D. 584 Centre
Hardy Frederick S. 45 Sylvan av. W. N.
Hardy George F. 25 Hillside rd. N. H.
Hardy H. W. Dr. 24 Oxford rd. N. C.
Hardy Marion C. Miss, 47 Page rd. Nv.
Harley William G. 790 Watertown, W. N.
Harlow Arthur B. Kent rd. W.
Harriman Henry I. 91 Hunnewell av.
Harrington A. V. 365 Centre
Harrington C. L. Mrs. 23 Maple, Au.
Harrington David A. 57 Bowen, N. C.
Harrington Foster S. 57 Bowen, N. C.
Harrington George K. 214 Bellevue
Harrington Horace C. 570 Centre
Harrington I. Boutwell, 267 Church
Harrington John D. 757 Washington, Nv.
Harrington Lillian F. Miss, 57 Bowen, N. C.
Harrington M. Elsie, 57 Bowen, N. C.
Harrington William O. 76 Court, Nv.
Harrington Wm. W. 37 Elm, W. N.
Harris Albert A. 304 Lowell av. Nv.
Harris Elizabeth P. Mrs. 140 Highland, W. N.
Harris Henry W. 292 Hammond, C. H.
Harris Samuel C. Mrs. 201 Newtonville avenue
Harrison C. L. 59 Charlesbank rd.
Harrison Frank M. 26 Rowe, Au.
Hart Nellie M. Miss, 42 Richardson
Hart Walter, 159 Oakleigh rd.
Hartel Andras, 16 Regent, W. N.
Hartel Oscar, 28 Regent, W. N.
Hartford James B. 197 Linwood av. Nv.
Hartley Philip A. 103 Commonwealth av. C. H.
Hartshorn J. C. Mrs. 112 Institution av. N. C.
Hartshorne Francis J. 318 Cabot, Nv.
Hartt Dudley N. Old Endland rd. C. H.
Hartwell Alfred T. 95 Suffolk rd. C. H.
Hartwell Swan, 175 Temple, W. N.
Harvey George D. Mrs. 347 Central, Au.
Harvey John, 51 Hyde, N. H.
Harvey Sidney S. Dr. 78 Algonquin rd. C. H.
Harvey William D. 72 Oxford rd. N. C.
Harwood Albert L. 854 Beacon, N. C.
Harwood A. Leslie Jr. 945 Beacon, N. C.
Harwood Clark, 383 Lexington, Au.
Harwood E. E. Mrs. 383 Lexington, Au.
Harwood George F. 14 Ivanhoe
Harwood George S. Mrs. 14 Ivanhoe
Harwood Harry A. 70 Linwood av. Nv.
Harwood Sidney, 363 Waverley av.
Haskell Charles A. 27 Sargent

REAL ESTATE **WM. J. COZENS**
INSURANCE—MORTGAGES
303 CENTRE ST., NEWTON
2 Hartford St, Newton Hld's. Tel. Con.
Newton Representative of
HAROLD G. KING
200 Devonshire St., BOSTON

Digitized by Google

Haskell Edith L. Miss, 888 Beacon, N. C.
Haskell Edward H. 888 Beacon, N. C.
Haskell Henry H. Dr. 63 Hawthorne av. Au.
Haskell Jennie L. Miss, 27 Sargent
Haskell John B. 15 Boylston rd. N. H.
Haskell Marion R. Miss, 888 Beacon, N. C.
Haskell William A. 517 Commonwealth av. N. C.
Hastings Agnes B. Miss, 215 Temple, W. N.
Hastings Charles F. 165 Neshobe rd. W.
Hastings Glover S. 262 Otis, W. N.
Hastings Jane M. Mrs. 215 Temple, W. N.
Hatch Charles U. 826 Watertown, W. N.
Hatch Edward P. 69 Highland av. Nv.
Hatch Eugene L. 369 Cabot, Nv.
Hatch Frank C. 123 Grant av. N. C.
Hatch George E. Mrs. 390 Waverley av.
Hatch George P. 39 Putnam, W. N.
Hatch Herbert F. 48 Oxford rd. N. C.
Hatch Ralph E. 826 Watertown, W. N.
Hatch W. C. 219 Commonwealth av. C. H.
Hatfield Charles E. 108 Cherry, W. N.
Havens Herbert R. 177 Homer, N. C.
Hawkes Henry S. 11 Circuit av. N. H.
Hawkes H. C. 20 Furber Lane, N. C.
Hawkins Mary A. Miss, 14 Oak Ridge, Au.
Hawley Laura R. Miss, 222 Lowell av. Nv.
Hawley Robert R. 16 Delmore rd. N. H.
Hawley William F. 222 Lowell av. Nv.
Hay Edgar P. 18 Warwick rd. W. N.
Hayden Grace E. Miss, 24 Pearl
Hayden Robert F. Dr. 27 Albion, N. C.
Hayden S. D. 77 Highland av. Nv.
Hayden Webster S. 24 Pearl
Hayes Herbert W. 325 Woodward, W.
Hayford Calista Mrs. 151 Parker, N. C.
Haynes A. H. Mrs. 82 Harvard, Nv.
Haynes Henry M. 47 Washington pk. Nv.
Haynes Kate Miss. 18 Pearl
Haynie Henry, 17 Devon ter. N. C.
Haynie The Misses, 17 Devon ter. N. C.
Hayward C. E. F. 22 Pelham, N. C.
Hayward Edward E. 4 Pembroke
Hayward Emma F. Mrs. 1203 Centre, N. C.
Hayward George P. 24 Crafts rd. C. H.
Hayward Harrison W. 26 Everett, N. C.
Hayward Herbert B. 43 Walnut, Nv.
Haywood Albert F. Mrs. 1523 Centre, N. H.
Haywood Fred R. 1523 Centre, N. H.
Hazard M. B. Miss, 59 Hancock av. N. C.
Hazelwood Francis W. 285 Centre
Hazen Emily Miss, 236 Auburn, Au.
Hazen Henry A. Mrs. 236 Auburn, Au.
Heal F. H. 122 Lincoln, N. H.
Heald George K. 99 Pine Ridge rd. W.
Heald Reuben W. 15 Trowbridge, N. C.
Healy John J. 503 Watertown, Nv.
Healy Walter Rev. 91 High, N. U. F.
Heard Nathan, 137 Waverly av.
Heath Arnold C. 147 Highland av. Nv.
Heath D. C. Mrs. 147 Highland av. Nv.
Heath D. C. 147 Highland av. Nv.
Heath Warren, 147 Highland av. Nv.
Hebard Fred C. 101 Hammond, C. H.
Hebberd John B. 33 Birch Hill rd. Nv.
Hedges W. T. 42 Oakwood rd. Nv.
Heebner Muriel Miss, 976 Beacon, N. C.
Heebner Robert C. 976 Beacon, N. C.
Heinrich Stephen J. 9 Margaret rd. N. H.
Heislein F. H. 62 Court, Nv.
Heller Gabriel, 29 Elmwood
Hellyar Martha W. Mrs. 111 Court, Nv.
Hellyar William H. 111 Court, Nv.
Hemenway Frederick M. Prof. 63 Pleasant, N. C.
Hemenway Raymond R. 63 Pleasant, N. C.
Hemenway Russell G. 63 Pleasant, N. C.
Hemmenway Mary C. Mrs. 80 Jewett
Hemphill James K. 1195 Boylston, N. U. F.
Henderson F. G. L. 104 Eliot av. W. N.
Hendricks Edward, 658 Watertown, Nv.
Hennessey James, 17 Park
Hennessey J. J. 46 Vista av. Au.
Hennigan Walter B. 18 Willard
Henry Hughenna M. Mrs. 85 Homer, N. C.
Henry Ralph C. 46 Wachusett rd. C. H.
Henry The Misses, 430 Centre
Henshaw Blanche E. Miss, 50 Paul, N. C.
Henshaw Julia C. Miss, 50 Paul, N. C.
Henshaw Katherine F. Mrs. 50 Paul, N. C.

Digitized by Google

Herrick Olin F. 47 Hancock, Au.
Herrick William B. 29 Fern, Au.
Herrington Howard L. 541 Ward, N. C.
Herron Mary E. Mrs. 82 Central, Au.
Hersey Fred H. 1093 Walnut, N. H.
Heuter Royal R. 38 Woodbine, Au.
Hewitt J. M. O. 15 Standish, N. H.
Hibbard Herman E. 160 Washington
Hickman William W. 19 Windemere rd. Au.
Hickmott George F. 145 Jewett
Hickox William E. 22 Jenison, Nv.
Hicks J. Everett, 101 Highland av. Nv.
Higbie H. H. 61 Churchill av. Nv.
Higgins Alfred L. 553 Watertown, Nv.
Higgins Ethel G. Miss, 553 Watertown, Nv.
Higgins Frederick A. 553 Watertown, Nv.
Higgins Willard S. 67 Brooks av. Nv.
Hildreth E. M. Mrs. 45 Ash, Au.
Hildreth Henry G. 45 Ash, Au.
Hildreth Theodore A. 60 Austin, Nv.
Hill Caroline L. Miss, 24 Pelham, N. C.
Hill Donald M. 72 Pine Ridge rd. W.
Hill E. C. Mrs. 524 Watertown, Nv.
Hill Frederick B. 15 Sterling, W. N.
Hill George, 192 Hunnewell av.
Hill George A. 51 Washburn av. Au.
Hill George E. 1516 Washington, W. N.
Hill G. H. Mrs. 69 Maple, Au.
Hill Georgianna W. Miss, 150 Newtonville av.
Hill Henry F. 69 Maple, Au.
Hill James W. 24 Pelham, N. C.
Hill J. W. 430 Centre
Hill Lucy A. Miss, 69 Maple, Au.
Hiller John A. 683 Commonwealth av. N. C.
Hills Edgar R. 814 Watertown, W. N.
Hills Edmund E. 321 Lake av. N. H.
Hills Joel H. Mrs. 117 Vernon
Hills M. D. Mrs. 1495 Centre, N. H.
Hills Robert E. 23 Eddy, W. N.
Hills The Misses, 1495 Centre, N. H.
Hilton Arthur St. C. 26 Hartford, N. H.
Hiltz Caroline M. Miss, 6 Columbus, N. H.
Hiltz Evelyn L. Miss, 6 Columbus, N. H.
Hiltz Howard S. 6 Columbus, N. H.
Hiltz Lester R. 6 Columbus, N. H.
Hiltz Mildred B. Miss, 6 Columbus, N. H.
Hinckley Benjamin S. 162 Park
Hinckley Elizabeth D. Miss, 14 Exeter, W. N.
Hinckley E. C. Mrs. 18 Sterling, W. N.
Hinckley S. Baxter, Jr. 219 Commonwealth av. C. H.
Hinds Fred Sumner, 1590 Centre, N. H.
Hinds Russell H. 1590 Centre, N. H.
Hine Augustus J. 83 Central av. Nv.
Hinkley Eugene B. 19 Columbus, N. H.
Hinkley Thomas T. 19 Columbus, N. H.
Hobart Henry K. Mrs. 41 Eliot Memorial road
Hobart H. Miss, 2 Highland ter. Nv.
Hobson Sidney H. 61 Walker, Nv.
Hodder James R. 67 Arlington
Hodge Frederick R. 44 Harrison, N. H.
Hodges Arthur W. 78 Hull, Nv.
Hodgins Frank C. Fenwick rd. W.
Hodgkins Lemuel G. 209 Austin, Nv.
Hodgson Edgar W. 96 Shornecliffe rd.
Hodgson Maurice Lee, 96 Shornecliffe rd.
Hoffman Francis C. 63 Parker, N. C.
Holbrook Charles S. 77 Arlington
Holbrook Guy C. 11 Parsons, W. N.
Holbrook John E. 23 Oxford rd. N. C.
Holbrook Marion F. Miss, 77 Arlington
Holbrook Walter H. 300 Waverly av.
Holbrook W. C. 25 Pilgrim rd. W.
Holbrow C. E. 117 Tremont
Holden Adam P. 15 Maple ter. Au.
Holden Agnes H. Mrs. 286 Waverley av.
Holden Casper B. 24 Braeland av. N. C.
Holden J. Charles, 1 Willow ter. N. C.
Holden Thomas M. 45 Morseland av. N. C.
Hollander Julius, 59 Hyde av.
Holley J. S. M. 39 Elm rd. Nv.
Hollis Arthur W. 158 Central, Au.
Hollis J. B. 305 Commonwealth av. C. H.
Holman Leon M. 420 Waltham, W. N.
Holman O. M. C. Mrs. 127 Langley rd. N. C.
Holmes George A. 140 Sumner, N. C.
Holmes John P. Mrs. 265 Otis, W. N.
Holmes M. A. 21 Rockledge rd. N. H.
Holmes Otis W. 4 Copley
Holmes Stephen W. 291 Bellevue
Holmes The Misses, 115 Park

Digitized by Google

Holmes Welles E. 15 Eliot Memorial rd.
Holt Herman, 45 Pleasant, N. C.
Holt Roderick S. 3 Middlesex Circle, C. H.
Holt Warner R. 15 Rice, N. C.
Homer Frederick B. 248 Mt. Vernon, W. N.
Hood Arthur N. 326 Hammond, C. H.
Hood Ella E. Miss, 40 Pelham, N. C.
Hood Mary G. Dr. 9 Crescent av. N. C.
Hooper Albert E. 11 Gray Birch ter. Nv.
Hooper Edward A. Mrs. 219 Commonwealth av. C. H.
Hooper Eleanor T. Miss, 11 Gray Birch ter. Nv.
Hooper Lindsay, 82 Harvard, Nv.
Hopewell Charles F. 273 Waverley av.
Hopewell Frank, 419 Waverley av.
Hopewell Frank B. 169 Park
Hopewell Henry C. 273 Waverley av.
Hopewell John, 273 Waverley av.
Hopkins Albert G. 9 Applegarth, N. C.
Hopkins Celia L. Mrs. 29 Eden av. W. N.
Hopkins E. E. Dr. 355 Newtonville av. Nv.
Hopkins Ernest M. 11 Church
Hopkins George W. 12 Ashton av. N. C.
Hopkins Helen Miss, 355 Newtonville av. Nv.
Hopkins Henry B. 39 Terrace av. N. H.
Hopkins Robert, 33 Aberdeen, N. H.
Hopkins Roland G. 142 Crafts rd. C. H.
Hopkins Sarah P. Mrs. 78 Page rd. Nv.
Hopkins Stephen T. 355 Newtonville av. Nv.
Hopkins W. B. Mrs. 442 Walnut, Nv.
Horn Robert Dr. 160 Pine Ridge rd. W.
Horner Harriet Dr. 3 Bradford ct. N. C.
Horr George E. Rev. Institution av. N. C.
Horsfall Edward L. 27 George
Horton Stanley E. 258 Lowell av. Nv.
Hosley George W. 131 High, N. U. F.
Hosmer A. E. Mrs. 365 Austin, W. N.
Hosmer Arthur G. 365 Austin, W. N.
Hosmer Charles L. Mrs. 284 Mt. Vernon, W. N.
Hosmer Ida L. Mrs. 420 Waltham, W. N.
Houghton Clement S. 152 Suffolk road, C. H.
Houghton Ernest R. 16 Omar ter. Nv.
Houghton Fred E. 91 Parker, N. C.
Houghton George S. Mrs. 131 Crafts, Nv.
Houghton Herbert R. 131 Crafts, Nv.
Hovenden Thomas W. 42 Austin, Nv.
Hovey Alvah Mrs. 91 Sumner, N. C.
Hovey Chandler, 30 Lawrence rd. C. H.
Hovey Charles L. 58 Plainfield, W.
Hovey Frank A. 38 Aberdeen, N. H.
Hovey James Albert, 1596 Centre, N. H.
Hovgaard Wm. Capt. 73 Perkins, W. N.
Howard Adelia K. Miss, 395 Lexington, Au.
Howard Charles H. 1839 Washington, Au.
Howard George T. 284 Mt. Vernon, W. N.
Howard J. Dwight, 84 Fairmont av.
Howard Joseph W. 84 Fairmont av.
Howard Kenneth, 84 Fairmont av.
Howard Mary E. Miss, 395 Lexington, Au.
Howard Pauline S. Miss, 44 Putnam, W. N.
Howard Perez B. Dr. 340 Walnut, Nv.
Howard Robert G. 245 Waverley av.
Howard S. E. Capt. 44 Putnam, W. N.
Howard The Misses, 84 Fairmont av.
Howard Willett, 84 Fairmont av.
Howe Albert S. 417 Newtonville av, Nv.
Howe Chester A. 35 Crafts rd. C. H.
Howe Delia Dr. 4 Alwyngton rd. C. H.
Howe Edward R. 70 Woodbine, Au.
Howe Edward W. 411 Newtonville av. Nv.
Howe Edward W. Mrs. 430 Centre
Howe Herbert H. 21 Durant
Howe Liverus H. 409 Newtonville av. Nv.
Howe Oscar, 209 Sumner, N. C.
Howe Percival S. 66 Berkeley, W. N.
Howe T. Lyman, 77 Fair Oaks av. Nv.
Howe William W. Mrs. 21 Durant
Howell Charles F. 337 Washington
Howell Charles M. 57 Elm rd. Nv.
Howes Arlette Miss, 9 Baldwin
Howes Frank H. 248 Park
Howes Henry F. 248 Park
Howland Arthur, 222 Prince, W. N.
Howland Charles F. 129 Chestnut, W. N.
Howland Ethel Miss, 129 Chestnut, W. N.
Howland Marion Miss, 108 Eliot av. W. N.
Howland Max Franklyn, 56 Cedar, N. C.

Digitized by Google

Howland William H. 108 Eliot av. W. N.
Howlett Albert D. 40 Newtonville av.
Howlett George P. Mrs. 69 Prince, W. N.
Hoyt Franklin S. 44 Winthrop, W. N.
Hoyt John H. Mrs. 70 Auburn, W. N.
Hubbard Allen, 11 Montvale rd. N. C.
Hubbard Allen Jr. 11 Montvale rd. N. C.
Hubbard Charles A. 929 Beacon, N. C.
Hubbard Charles L. 283 Central, Au.
Hubbard Fred A. 8 Hollis
Hubbard Gilbert, 11 Montvale rd. N. C.
Hubbard Orrin C. 100 Hillside av. W. N.
Hudson Arthur, 142 Washington
Huff Amasa W. B. 41 Park
Huggard Richard J. 30 Chesley rd. N. C.
Hughes E. S. 430 Centre
Hughes Mary Mrs. 18 Pearl
Hughes Walter, 11 Rossmere, Nv.
Hugs George, 6 Lincoln pk. W. N.
Huizinga Arnold V. C. P. 37 Shaw, W. N.
Hull The Misses, 29 Ivanhoe
Humphrey Chester, 16 Chestnut ter. N. C.
Hunnewell Club, Eldredge
Hunt Albert H. Mrs. 18 Windemere rd. Au.
Hunt Albert M. 18 Windemere rd. Au.
Hunt Charles, 31 Waverley av.
Hunt George W. 73 Prospect, W. N.
Hunt Harriet D. Miss, 44 Woodbine, Au.
Hunt Harold O. Dr. 424 Newtonville av. Nv.
Hunt Henry H. Mrs. 24 Webster, W. N.
Hunt John B. 111 Kirkstall rd. Nv.
Hunt Joseph S. 44 Woodbine, Au.
Hunt Mary E. Mrs. 181 Parker, N. C.
Hunt Richard F. 424 Newtonville av. Nv.
Hunt William O. Dr. 424 Newtonville av. Nv.
Hunter Frank E. 11 Putnam, W. N.
Hunter William L. 41 Gay, Nv.
Hunting Anna H. Miss, 100 Chestnut, W. N.
Hunting Edward A. 100 Chestnut, W. N.
Hunting M. J. Mrs. 18 Mountfort rd. N. H.
Huntington Arthur L. 24 Pleasant, N. C.
Huntington Esther E. Miss, 24 Pleasant, N. C.
Huntress Franklin E. 12 Beechcroft rd.
Huntress George F. 75 Sumner, N. C.
Huntress James E. 75 Sumner, N. C.
Huntsman Ray, 38 Bowdoin, N. H.
Hurd Benjamin Mrs. 1117 Boylston, C. H.
Hurd Edward P. 508 Walnut, Nv.
Hurd Joseph A. 15 Allerton rd. N. H.
Hurley Margaret T. Miss, 38 High, N. U. F.
Hurley Patrick T. 102 Floral, N. H.
Hurst C. A. 15 Elm pl. Nv.
Huse Edward C. 57 Parsons, W. N.
Hustis James H. 34 Eldredge
Hutchinson Albert S. 69 Allerton rd. N. H.
Hutchinson Chessman P. Dr. 88 Central, Au.
Hutchinson Eleanor B. Miss, 650 Centre
Hutchinson Freedom, 650 Centre
Hutchinson George, 112 Chestnut, W. N.
Hutchinson Maynard C. 60 Highland, W. N.
Hutchinson Putnam B. 650 Centre
Hutchinson Winfield S. Mrs. 44 Billings pk.
Hyde Frank H. 67 Pearl
Hyde George N. 22 Hyde, N. H.
Hyde Helen C. Miss, 22 Hyde, N. H.
Hyde J. F. C. Mrs. 22 Floral, N. H.
Hyde Mary E. Miss, 22 Floral, N. H.
Hyde William H. Mrs. 22 Hyde, N. H.
Hyslop S. Mrs. 430 Centre
Ide Charles C. 132 Homer, N. C.
Ide Francis L. 132 Homer, N. C.
Ide Henry J. 98 Sumner, N. C.
Ide Malcolm D. 132 Homer, N. C.
Ingraham Francis G. 173 Crafts, Nv.
Ingraham Frederick A. 981 Chestnut, N. U. F.
Ingraham George H. 152 Chestnut, W. N.
Inman Henry A. Mrs. 31 Perkins, W. N.
Ireland Charles H. Mrs. 377 Ward, N. C.
Ireland Irving W. 35 Irving, N. C.
Ireland William H. Mrs. 319 Ward, N. C.
Irving James A. 52 Boyd
Irwin Charles D. 454 Ward, N. C.
Irwin David D. 454 Ward, N. C.
Irwin Jessie N. Miss, 454 Ward, N. C.
Irwin Robert A. 14 St. James
Isaac Grace M. Miss, 95 Fountain, W. N.
Isaac Harriet Mrs. 95 Fountain, W. N.
Isaac William T. 95 Fountain, W. N.
Isola Pietro, 1647 Beacon, W.

Digitized by Google

Ives David O. 26 Dunster rd. C. H.
Ivy Jesse C. 83 Fairmont av.
Jack Lewis H. Dr. 68 Chestnut, W. N.
Jackman Alice M. Dr. 75 Pleasant, N. C.
Jackson Annie A. Miss, 275 Mill, Nv.
Jackson Frank A. 445 Crafts, W. N.
Jackson George H. 11 Omar ter. Nv.
Jackson George W. 34 Ballard, N. C.
Jackson G. A. 96 Floral, N. H.
Jackson Hiram W. 82 Arlington
Jackson Howard, 61 Waban pk.
Jackson Martha C. Miss, 77 Hartford, N. H.
Jackson M. H. Miss, 475 Crafts, W. N.
Jackson Samuel M. Mrs. 124 Jackson, N. C.
Jackson William S. 77 Hartford, N. H.
Jackson W. Harold, 275 Mill, Nv.
Jacobs Richard C. 215 Auburndale av. Au.
Jacques Herbert, 50 Dunster rd. C. H.
James Alice Mrs. 99 Bowdoin, N. H.
James D. M. Rev. 256 Park
James Emma, 296 Ward, N. C.
James George F. 11 Chesley rd. N. C.
James Harvey, 303 Ward, N. C.
James M. Marguerite Miss, 256 Park
James Robert H. 36 Central, Au.
James Robert Kent, 970 Beacon, N. C.
Jamieson Edith Miss, 179 Hunnewell av.
Jamieson Joseph B. 179 Hunnewell av.
Jamieson Philip S. 179 Hunnewell av.
Jarvis Henry W. 77 Pembroke
Jaynes Ethel Miss, 76 Prince, W. N.
Jaynes Julian C. Rev. 76 Prince, W. N.
Jefford George H. 46 Floral, N. H.
Jellerson Joseph L. 21 Kimball ter. Nv.
Jellerson Louise Miss, 21 Kimball ter. Nv.
Jenckes M. 279 Hammond, C. H.
Jenkins Harry M. 47 Harrison, N. H.
Jenkins Henry S. 33 Orient av. N. C.
Jenkins H. W. 23 Hollis
Jenks George F. 191 Newtonville av.
Jennings Loton D. 998 Beacon, N. C.
Jennison Elden H. 87 Austin, Nv.
Jennison Francis E. 1 Channing
Jepson George E. 457 Washington
Jerauld William E. 19 Cloelia ter. Nv.
Jermain Louisa T. Miss, 910 Watertown, W. N.
Jewell Albert B. Dr. 178 Hunnewell av.
Jewell Theodore, 47 Hollis
Jewell Theodore E. 51 Pembroke
Jewett Asa C. 11 Chesley rd. N. C.
Jewett C. Finette Miss, 37 Crescent av. N. C.
Jewett George F. 125 Bellevue
Jewett Henry L. 33 Berkeley, W. N.
Jewett H. Dana, 33 Berkeley, W. N.
Jewett The Misses, 33 Berkeley, W. N.
Jewett Thomas P. 44 Jefferson
Johnson Albert J. 50 Court, Nv.
Johnson Charles A. 6 Merton
Johnson Charles F. 68 Erie av, N. H.
Johnson Charles F. Jr. 17 Norman rd. N. H.
Johnson Charles H. 84 Grove, Au.
Johnson Charles H. 931 Washington, Nv.
Johnson Edward C. 156 Mt. Vernon, Nv.
Johnson Elmer E. B. 61 Central, Au.
Johnson Frank C. 68 Erie av, N. H.
Johnson Frederick, 204 Woodland rd. Au.
Johnson F. W. 23 Harrison, N. H.
Johnson George E. 51 Hawthorne av. Au.
Johnson George L. 388 Lexington, Au.
Johnson G. Norfolk, 56 Washington pk. Nv.
Johnson Harry H. 68 Erie av. N. H.
Johnson Helen A. Miss, 204 Woodland rd. Au.
Johnson Henry L. 31 Chestnut ter. N. C.
Johnson H. E. Dr. 69 Union av. N. C.
Johnson Mary Mrs. 225 Grove, Au.
Johnson Oscar J. 39 Irving, N. C.
Johnson Otis S. Mrs. 78 Gibbs, N. C.
Johnson Raymond B. 39 Jefferson
Johnson Sarah F. Mrs. 80 Webster pk. W. N.
Johnson Seward J. 1489 Centre, N. H.
Johnson Stafford F. 78 Gibbs, N. C.
Johnston Alma Miss, 20 Braeland av. N. C.
Johnston The Misses, 92 Langley rd. N. C.
Johnston William, 92 Langley rd. N. C.
Johonnot Charles W. 85 High, N. U. F.
Johonnot Harris E. 136 Pearl
Jones A. Marshall, 43 Circuit rd. C. H.
Jones Albert J. 77 Central av. Nv.
Jones Alice C. Mrs. 189 Lincoln, N. H.
Jones Arthur F. 370 Newtonville av. Nv.

Digitized by Google

Jones Augustine, A. M., LL. B. 111 Lincoln, N. H.
Jones Charles F. 21 Endicott rd. N. H.
Jones Everett S. 473 Waltham, W. N.
Jones Frederick E. 128 Chestnut, W. N.
Jones F. 430 Centre
Jones Gardner Irving, 84 Valentine, W. N.
Jones Harry L. 70 Gray Cliff rd. N. C.
Jones Henry V. 4 Gay, Nv.
Jones Jennie E. Miss, 41 Eliot Memorial rd.
Jones John M. 727 Washington, Nv.
Jones J. A. Mrs. 258 Prince, W. N.
Jones Kathrine Miss, 258 Prince, W. N.
Jones Lewis L. Waban Hill rd. C. H.
Jones Lucy A. Miss, 41 Eliot Memorial rd.
Jones L. T. Mrs. 196 Tremont
Jones Marion M. Miss, 134 Waverley av.
Jones Matt B. 111 Parker, N. C.
Jones Ralph A. 19 Austin, Nv.
Jones Richard H. 40 Beacon, C. H.
Jones Rodney C. 105 Grant av. N. C.
Jones Seward W. 49 Columbus, N. H.
Jones Thomas E. 116 Auburn, W. N.
Jones Webster, 134 Waverley av.
Jones William A., A. M. 111 Lincoln, N. H.
Jones William Estabrook, 15 Farlow rd.
Jones William H. 134 Waverley av.
Jones William S. 26 Parker, N. C.
Jonsburg Frank F. 73 Washington pk. Nv.
Jordan A. L. 54 Margin, W. N.
Jordan Fannie H. Miss, 331 Cabot, Nv.
Jordan Fred, 1241 Centre, N. C.
Jordan L. A. Mrs. 51 Austin, Nv.
Josselyn C. E. 54 Carleton
Josselyn Theodore M. 284 Park
Josselyn Howard B. 24 Turner, Nv.
Josselyn Lewis H. 284 Park
Joy Alden B. 53 Maple, Au.
Judkins Elizabeth Miss, 8 Central av. Nv.
Judkins W. B. 79 Madison av. Nv.
Jump Annie E. Mrs. 123 Charlesbank rd.
Jump Edwin R. 350 Waltham, W. N.
Kane Harry J. 19 Elm pl. Nv.
Kane O. V. Capt. 313 Highland av. W. N.
Kansler W. 93 Manet rd, C. H.
Kattelle Charles E. 205 Grove, Au.
Kattelle Walter R. 205 Grove, Au.
Kaupp Emily A. Miss, 94 Auburn, W. N.
Keating John P. 17 Washburn av. Au.
Keeler Charles H. 35 Oak ter. N. H.
Keene Elmer J. 18 Claflin pl. Nv.
Keesler W. F. 367 Newtonville av, Nv.
Keever Henry F. M. D. 258 Melrose, Au.
Keith Frank, 40 Harrison, N. H.
Keith Frederick S. Dr. 20 Hartford, N. H.
Keith George A. 15 Trowbridge, N. C.
Keith Guy B. 2 Bradford ct. N. C.
Keith Harry H. 527 Washington
Keith William W. 57 Walnut, Nv.
Kellar Elizabeth Miss, 1870 Commonwealth av. Au.
Kellar George, 1870 Commonwealth av. Au.
Kellar John H. 1870 Commonwealth av. Au.
Kellar William, 174 Webster, W. N.
Kellaway Arthur W. 19 Wyman, W.
Kellaway Edward T. 31 Wyman, W.
Kellaway Joseph M. 25 Irving, N. C.
Kelley Charles P. 28 Bowdoin, N. H.
Kelley James Rev. 573 Washington, Nv.
Kelley Joseph F. 37 Glenwood av. N. C.
Kelley J. Mrs. 38 Elm, W. N.
Kelley M. H. 162 Lowell av. Nv.
Kelley Walter F. 71 Madison av. Nv.
Kellogg C. A. 16 Highland pk. Nv.
Kellogg Edmund W. 66 Prescott, Nv.
Kellogg George S. W. 66 Prescott, Nv.
Kelly Francis C. Mrs. 91 Central, Au.
Kelly James C. 30 Floral, N. H.
Kelsey Charles E. 77 Montvale rd. N. C.
Kempton Herbert S. 30 Birch Hill rd. Nv.
Kempton J. B. 6 Middlesex circle, C. H.
Kempton J. G. 168 Eliot, N. U. F.
Kendal Henry W. 99 Park
Kendall Albert S. 2 Bradford ct. N. C.
Kendall C. Faulkner, 34 Chestnut ter. N. C.
Kendall Dorothy Miss, 876 Beacon, N. C.
Kendall Fay B. 39 Prospect av. Nv.
Kendall George A. Mrs. 34 Chestnut ter. N. C.
Kendall Henry H. 876 Beacon, N. C.
Kendall S. J. Mrs. 39 Prospect av. Nv.
Kendrick Arthur, 45 Hunnewell av.

Digitized by Google

Kendrick Eliza H. Miss, 45 Hunnewell av.
Kennard F. H. 246 Dudley, N. C.
Kennedy Charles E. 58 Central, Au.
Kennedy Daniel E. 17 Devon, C. H.
Kennerson Alice M. Mrs. 299 Tremont
Kennedy Timothy J. 32 Elm, W. N.
Kenney Bartlett F. 20 Woodside rd. Nv.
Kenrick John A. Mrs. 41 Eliot Memorial rd.
Kendrick Laura M. Miss, 257 Lake av. N. H.
Kenrick The Misses, 41 Eliot Memorial rd.
Kent Edith W. Miss, 15 Norfolk rd. C. H.
Kent Edward L. 15 Norfolk rd. C. H.
Kent Edwin N. Dr. 950 Boylston, N. H.
Kent Everett E. 42 Waterston rd.
Kent Lewis B. 67 Grove Hill av. Nv.
Kent Margaret C. Mrs. 950 Boylston, N. H.
Kenway Herbert P. Mrs. 85 Lombard
Kenway Herbert W. 19 George
Kenway Percy N. 11 Hollis
Keough George F. 239 Washington
Kepner Charles D. 43 Grove Hill av. Nv.
Kerns Shirley K. 21 Waterston rd.
Kerr Harriet P. Miss, 2 Raeburn ter. N. H.
Kerr Susan M. Mrs. 2 Raeburn ter. N. H.
Kerr William P. 2 Raeburn ter. N. H.
Kershaw Alfred L. 35 Cross, W. N.
Kevorkian Alexander, 26 Eastbourne rd. N. C.
Keyes Emma A. Miss, 43 High, N. U. F.
Keyes George E. 50 Rowe, Au.
Keyes George L. Mrs. 38 Walnut pl. Nv.
Kidd Alfred V. 905 Watertown, W. N.
Kidder Daniel T. 115 Sumner, N. C.
Kidder Edwin H. 25 Chestnut ter. N. C.
Kieser Charles D. 285 Parker, N. C.
Kilburn Warren S. 377 Waltham, W. N.
Kimball Edward H. 113 Grove, Au.
Kimball E. H. Mrs. 11 Gray Birch ter. Nv.
Kimball E. R. Jr. 32 Oxford rd. N. C.
Kimball Frank R. 261 Melrose, Au.
Kimball Fred M. 49 Elmhurst rd.
Kimball George F. Mrs. 480 Walnut. Nv.
Kimball Harry W. 89 Erie av. N. H.
Kimball Herbert S. 24 Pilgrim rd. W.
Kimball Herbert W. 325 Woodward, W.
Kimball J. H. Mrs. 11 Gray Birch ter. Nv.
Kimball Kathrina P. Miss, 325 Woodward, W.
Kimball M. H. Mrs. 261 Melrose, Au.
Kimball M. Miss, 337 Washington
Kimball Richard, 347 Cabot, Nv.
Kimball Richard D. 325 Woodward, W.
Kimball The Misses, 11 Gray Birch ter. Nv.
Kimberley J. Earl, 15 Woodward, N. H.
Kimberly A. V. H. 44 Fairfax, W. N.
Kimberly E. S. Miss, 72 Perkins, W. N.
Kimberly L. A. Mrs. 72 Perkins, W. N.
Kinder C. W. 107 Floral, N. H.
King Charles, 34 Clyde, Nv.
King Charles R. 30 Broadway, Nv.
King, George B. 272 Lake av. N. H.
King Lyman W. Rev. 328 Brookline, N. C.
King Ruth Miss, 272 Lake av. N. H.
King S. Fred, 272 Lake av. N. H.
King T. J. Dr. 288 Prince, W. N.
King William R. 96 Lenox, W. N.
Kingman James, 32 Fisher av. N. H.
Kingsbury Annette R. Mrs. 63 Norfolk road, C. H.
Kingsbury Donald B. 63 Norfolk road, C. H.
Kingsbury Harriet E. Miss, 9 Chesley av. Nv.
Kingsbury Thomas, 504 Centre
Kinley George A. 52 Newtonville av.
Kinsley Alan D. 127 Waverley av.
Kinsley James D. 127 Waverley av.
Kirch Frederick W. 18 Rowe, Au.
Kistler A. E. Mrs. 945 Beacon, N. C.
Kittredge Wheaton, 106 Crafts rd. C. H.
Knapp F. L. Mrs. 116 North, Nv.
Knapp George B. 321 Central, Au.
Knapp John, 73 Perkins, W. N.
Knapp Valeria Miss, 73 Perkins, W. N.
Kneeland Frank E. 70 Bowen, N. C.
Knight Delia Miss, 10 Chase, N. C.
Knight Francis T. 971 Boylston, N. H.
Knight Jonas M. 18 Mountfort rd. N. H.
Knight Landrum V. 192 Auburndale av. Au.

Digitized by Google

Knight O. F. Mrs. 4 Middlesex Circle, C. H.
Knight Paul Revere, 34 Austin, Nv.
Knott N. W. T. 30 Plainfield, W.
Knowles Oliver P. Mrs. 43 Waban Hill rd. C. H.
Knowles Wm. F. Dr. 19 Balcarres rd. W. N.
Knowlton A. K. P. Mrs. 626 Centre
Knowlton Wm. A. 25 Hancock, Au.
Knox George L. 208 Auburn, Au.
Knox M. Mrs. 112 Pleasant, N. C.
Koehler Emma Mrs. 430 Centre
Kolb Carl Dr. 979 Boylston, N. H.
Kraus Charles A. 18 Aberdeen, N. H.
Kroll Charles, 219 Commonwealth av. C. H.
La Bonte George N. 62 Marshall, N. C.
Lackey Harley, 33 Highland av. Nv.
Laffie Martin C. 49 Carleton
Lamb Desmond S. Mrs. 346 Auburndale av. Au.
Lamb William F. 1734 Beacon, W.
Lambert John H. 37 Glenwood av. N. C.
Lamkin L. M. Miss, 109 Langley rd. N. C.
Lamond John D. 60 Woodbine, Au.
Lamont Mary B. Mrs. 55 Alban rd. W.
Lamont William F. 55 Alban rd. W.
Lamson Elsie M. Miss, 111 Temple, W. N.
Lamson Frank F. 284 Park
Lamson Jarvis, 111 Temple, W. N.
Lamson Wallace I. 206 Waltham, W. N.
Lancaster Joseph F. 47 Oxford rd, N. C.
Lander Wentworth V. 62 Lenox, W. N.
Lane Arthur W. 37 Elmwood
Lane Elizabeth W. Mrs. 37 Elmwood
Lane Eustace, 27 Brooks av. Nv.
Lane Frank H. 37 Elmwood
Lane George Jr. 6 Baldwin
Lane Herbert R. 69 Pine Ridge rd. W.
Lane Herbert T. 195 Sumner, N. C.
Lane Nehemiah H. 40 Dickerman rd. N. H.
Lane Sarah Mrs. 24 Chester, N. H.
Langley Anna M. Mrs. 377 Cherry, W. N.
Langley George W. 77 Bourne, Au.
Langley Mabel A. Dr. 377 Cherry, W. N.
Langley Martha E. Miss, 377 Cherry, W. N.
Langley Samuel A. 64 Margin, W. N.
Lanphear Earl M. 21 Saxon ter. N. H.
Lantz Walter W. 10 Highland pk. Nv.
Lapham George B. 57 Hyde, N. H.
Larnard Richard M. 62 Prescott, Nv.
Lathe Martha L. Miss, 430 Centre
Laughton A. I. 1203 Centre, N. C.
Laughton Mabel F. Miss, 1203 Centre, N. C.
Laurie Charles Mrs. 276 Highland, W. N.
Lawrence Charles, 174 Newtonville av.
Lawrence Samuel I. 201 Auburndale av. Au.
Lawton Mark A. 125 Grasmere
Lawton M. A. Mrs. 306 Franklin
Leach Elbridge C. Dr. 93 Union av. N. C.
Leach Esther J. Mrs. 27 Ripley ter. N. C.
Leach Mattie Miss, 27 Ripley ter. N. C.
Leahy William J. 21 Emerson
Learnard Arthur W. 45 Warren, N. C.
Learnard George W. 45 Warren, N. C.
Learnard Harrington D. 45 Warren, N. C.
Learnard Henry H. 259 Waverley av.
Learned John R. 18 Pearl
Learned Thomas H. Mrs. 1558 Beacon, W.
Leatherbee Charles W. 279 Mt. Vernon, W. N.
Leatherbee Eleanor W. Miss, 279 Mt. Vernon, W. N.
Leatherbee Frederick K. 129 Chestnut W. N.
Leatherbee Frederick W. 54 Oxford rd. N. C.
Leavitt E. Eugene, 29 Pearl
Leavitt John, 29 Pearl
Leavitt Sarah Miss, 29 Pearl
LeBlanc Lucy M. Miss, 321 Lexington, Au.
LeClear Gifford, 86 Upland rd. W.
Lee Francis W. 408 Hammond, C. H.
Lee George C. Mrs. 100 Essex rd. C. H.
Leeds Edmund I. 21 Belmont
Leeds Frederick A. 10 Linder ter.
Leeman William, 24 Richardson
Lees John M. 222 Pleasant, N. C.
Leeson J. R. 78 Glen av. N. C.
Lefler Edward L. 336 Lexington, Au.
Legate S. V. Miss, 41 Hyde, N. H.
Leighton Albert E. 91 Court, Nv.
Leighton E. W. 17 Proctor, Nv.

Digitized by Google

Leighton F. Augusta Miss, 1190 Centre, N. C.
Leitner Claud C. 1150 Centre, N. C.
Leland Richard C. 148 Warren, N. C.
Leland The Misses, 24 Elmwood
Leland W. D. Mrs. 148 Warren, N. C.
Lemon Edward L. 32 Eden av. W. N.
Lemont Arthur E. 382 Ward, N. C.
Lentell Charles B. 896 Boylston, N. H.
Leonard Amos M. 24 Vernon
Leonard Arthur H. 20 Sylvan av. W. N.
Leonard Charles W. 130 Forest av. W. N.
Leonard Don M. 353 Albermarle road, W. N.
Leonard George F. Mrs. 1105 Walnut, N. H.
Leonard H. Samuel, 33 Maple av.
Leonard J. S. 267 Melrose, Au.
Leonard John, 413 Hammond, C. H.
Leonard Mary A. Mrs. 47 Newtonville avenue
Leonard Wallace N. 23 Forest, N. H.
Leonard William E. 51 Brooks av. Nv.
Lesh H. Frederick, 15 Hancock av. N. C.
Lesh John H. 955 Beacon, N. C.
Leslie Mabelle Miss, 157 Langley road, N. C.
Leslie Mary P. Mrs. 157 Langley rd. N. C.
Letteney John H. 18 Allerton rd. N. H.
Levens Thomas C. 17 Otis, Nv.
Levi Charles W. 57 Elgin, N. C.
Levi Elizabeth F. Miss, 45 Chester, N. H.
Levi Francis E. P. 45 Chester, N. H.
Levi Ida J. Miss, 57 Elgin, N. C.
Levi Robert, 45 Chester, N. H.
Levi William G. 57 Elgin, N. C.
Levy Maurice A. Rev. 848 Beacon, N. C.
Libbey Alvah A. 14 Parsons, W. N.
Libbey Charles F. 82 Hyde, N. H.
Libbey Frank I. 11 Beechcroft road
Libbey Moses A. 11 Beechcroft road
Libbey William H. 18 Fisher av. N. H.
Libby Charles E. 283 Tremont
Libby Dana, 352 Waltham, W. N.
Liddell James, 31 Stearns, N. C.
Lincoln George T. 243 Otis, W. N.
Lincoln James P. 18 Putnam, W. N.
Lincoln Josiah E. 18 Putnam, W. N.
Lincoln Mary Miss, 77 Floral, N. H.
Lindley Ernest I. 3 Warren av. W. N.
Lindley R. M. 166 Webster, W. N.
Lindsay David J. 25 Oak ter. N. H.
Lindsay Thomas B. Mrs. 38 Balcarres rd. W. N.
Lindstrum Francis O. 65 Forest, N. H.
Lingham Clarence H. 309 Lake av. N. H.
Linn John, 10 Oak ter. N. H.
Linnell Francis, 17 Auburn, W. N.
Linnell John F. 21 Pleasant, N. C.
Lippincott Jesse H. Mrs. 944 Centre, N. C.
Lisle William M. Mrs. 23 Perkins, W. N.
Litchfield William E. 75 Bellevue
Little E. N. Miss, 220 Auburn, Au.
Little Henry C. 112 Webster, W. N.
Little Norman E. 14 Highland pk. Nv.
Little Sarah P. Miss, 19 Webster ct. N. C.
Livermore George F. 20 Orchard
Lloyd Henry D. 6 Billings park
Lloyd Henry D. Dr. Grove Hill av. Nv.
Locke Albert D. 1775 Beacon, W.
Locke Charles A. 355 Hammond, C. H.
Locke E. J. Mrs. 27 Waverly av.
Locke Frank, Hobart rd. N. C.
Locke Herbert E. 1155 Boylston, N. U. F.
Locke Mary I. Miss, 12 Kingsbury rd. C. H.
Lodge D. Morley, 19 Fairmont av.
Lodge John, 19 Fairmont av.
Lodge John T. Mrs. 19 Fairmont av.
Lodge William, 375 Cabot, Nv.
Logan Arthur A. 79 Central av. Nv.
Logan Charles S. 31 Forest, N. H.
Logan William T. 31 Forest, N. H.
Lohnas V. M. Miss, 611 Centre
Loizeaux Jean J. Dr. 21 Fairview
Lombard Thomas, 64 Oak, N. U. F.
Long Zadoc Mrs. 25 Chase, N. C.
Longley I. Newton Mrs. 42 Fairmont av.
Longley Roxana Miss, 220 Langley rd. N. C.
Looker John H. Mrs. 21 Carleton
Lopaus R. G. 24 Dickerman rd. N. H.
Lord Charles E. 93 Claremont
Lord Charles R. 93 Claremont
Lord Charles W. 169 Washington
Lord D. Frank, 40 Clyde, Nv.
Lord James, 35 Highland av. Nv.

WM. J. COZENS REAL ESTATE
Newton Representative of
HAROLD G. KING
200 Devonshire St., BOSTON.
INSURANCE—MORTGAGES
303 CENTRE ST., NEWTON
Tel. Con. 2 Hartford St., Newton Hld's.

Digitized by Google

Lord Marion W. Miss, 93 Claremont
Loring C. Raymond, 251 Park
Loring Edward O. 251 Park
Loring Ethel Miss, 19 Crescent av. N. C.
Loring Harriet F. Miss, 24 Carleton
Loring Joshua, 19 Moreland av. N. C.
Loring Margaret Miss, 19 Crescent av. N. C.
Loring Richard D. 757 Washington, Nv.
Loring Robert P. Dr. 19 Crescent av. N. C.
Loring Rose Miss, 251 Park
Lothrop Eben W. 198 Linwood av. Nv.
Lothrop John F. 36 Central av. Nv.
Loud C. W. 6 Highland ter. Nv.
Loud John H. 154 Oakleigh rd.
Loud W. A. 81 Varick rd. W.
Loud W. H. 81 Varick rd. W.
Louis Anthony, 62 Elm, W. N.
Lovejoy Ernest F. 102 Lenox, W. N.
Lovejoy Oliver P. 61 Erie av. N. H.
Lovejoy William O. 61 Erie av. N. H.
Loveland Fred H. Ruthven rd.
Loveland M. L. Mrs. 4 Fairview
Loveland T. O. Dr. 9 Elmwood
Lovell Charlotte H. Miss, 139 Park
Lovell Joseph N. 257 Otis, W. N.
Lovett Arthur T. 221 Mt. Vernon, W. N.
Lovett George L. Mrs. 221 Mt. Vernon, W. N.
Lovett L. E. Mrs. 174 Walnut, Nv.
Lovett The Misses, 221 Mt. Vernonn, W. N.
Low Arthur Moore, 1489 Centre, N. H.
Lowe Charles H. 239 Washington
Lowe George H. 1489 Centre, N. H.
Lowe Fred M. Dr. 1354 Washington, W. N.
Lowe John T. 969 Chestnut, N. U. F.
Lowe Philip C. 156 Highland, W. N.
Lowe Stephen C. 156 Highland, W. N.
Lowe William, 200 Church
Lowell Henry H. 53 Glenwood av. N. C.
Lowell James A. 517 Hammond, C. H.
Lowell John A. 57 Erie av. N. H.
Lowell John A. 517 Hammond, C. H.
Lowell Payson T. 17 Cushing, N. H.
Lowell Wm. Mrs. 47 Hollis
Lowery William H. 67 Madison av. Nv.
Lown Anna B. Dr. 1 Bradford ct. N. C.
Lowry Maxwell J. 27 Shaw, W. N.
Loy Frederic Turner, Central ter. Au.
Luard Alfred F. 195 Lowell av. Nv.
Luard Carolyne R. Mrs. 195 Lowell av. Nv.
Lucas M. Frank, Lincoln pk. W. N.
Lucas Rodney M. Mrs. 20 Hunter, W. N.
Lucas The Misses, 114 Kirkstall rd. Nv.
Lucas Walter M. 20 Hunter, W. N.
Lucas William H. Mrs. 114 Kirkstall rd. Nv.
Ludlam Elizabeth G. Miss, 17 Lee av. C. H.
Ludlam Emily Miss, 17 Lee av. C. H.
Ludlam Joseph S. Mrs. 17 Lee av. C. H.
Ludy Peter D. 87 Floral, N. H.
Luitwieler Clarence S. 24 Duncklee, N. H.
Luitwieler Edward B. 24 Duncklee, N. H.
Luitwieler Helen Miss, 24 Duncklee, N. H.
Luke Arthur F. 221 Prince, W. N.
Lunt William F. Mrs. 371 Newtonville av. Nv.
Luther Charles E. Jr. 341 Cabot, Nv.
Luther Henry R. 1002 Beacon, N. C.
Lutz Harry Rev. 91 Park
Lynde Charles R. 20 Cloelia ter. Nv.
Lyon Albert M. 567 Walnut, Nv.
Lyon Stephen C. 47 Paul, N. C.
Lyons Thomas F. 256 Lowell av. Nv.
Lythgoe Hermann C. 36 Fair Oaks av. Nv.
Mac Callum Raymond L. 32 Emerson
MacDonald Charles, 846 Watertown, W. N.
MacDonald The Messrs. 151 Warren, N. C.
Macdonald Wm. H. 152 Oakleigh rd.
MacCallum, C. A. 88 Forest, N. H.
MacFarlane Daniel S. 21 Aberdeen, N. H.
Mack E. W. Mrs. 749 Centre
MacKellar Marguerite B. Miss, 50 Pembroke
MacKellar W. B. Mrs. 50 Pembroke
Mackenzie Lydia Mrs. 143 Walnut, Nv.
MacLean Truman S. 87 Floral, N. H.
MacLennan Duncan, 11 Charlesbank rd.
Macleod John N. 130 Clark, N. C.
MacLure Laurens Rev. D. D. 116 Church
MacMillan Jessie J. Miss, 20 Fern, Au.
Macomber Agnes Miss, 56 Crescent av. N. C.

Digitized by Google

Macomber Betsey Miss, 56 Crescent av. N. C.
Macomber Charles E. 105 Washington park, Nv.
Macomber Francis E. 23 Prince, W. N.
Macomber G. B. H. 171 Highland av. Nv.
Macomber Leonard, 56 Crescent av. N. C.
Macomber William Mrs. 56 Crescent av. N. C.
MacPersons Marjorie Miss, 425 Newtonville av. Nv.
Macready Hollis, 3 Columbus, N. H.
Maddocks Maud Miss, 44 Norwood av. N. C.
Magee Louise B. Mrs. 52 Algonquin rd. C. H.
Magoley Ellen Mrs. 40 Charlesbank rd.
Magoley John J. 40 Charlesbank road
Magoley The Misses, 40 Charlesbank rd.
Mahoney Mary E. Miss, 511 Watertown, Nv.
Mahoney Morgan, 511 Watertown, Nv.
Mainland John Y. 54 Gray Cliff rd. N. C.
Makee Estelle V. Miss, 42 Braeland av. N. C.
Makee Lena I. Miss, 42 Braeland av. N. C.
Malcolm G. F. 587 Walnut, Nv.
Mallalieu W. F. Bishop, 42 Grove, Au.
Mallett Stephen, 97 Washington pk. Nv.
Mallett Stephen P. 97 Washington pk. Nv.
Malone Aloysius, 573 Washington, Nv.
Mandell Robert E. 12 Pembroke
Mann Albert, 45 Sewall, W. N.
Mann Fred E. 44 Harvard, Nv.
Manning Arthur M. 83 Lenox, W. N.
Manning Sam W. 83 Lenox, W. N.
Manning The Misses, 559 Centre
Manning Theodore Mrs. 559 Centre
Mansfield Ellen A. Mrs. 14 Hillside road, N. H.
Mansfield Frederick S. 1643 Beacon, W.
Mansfield George E. 1150 Walnut, N. H.
Mansfield Henry A. 67 Walnut, Nv.
Mansfield Solon W. 16 Chesley av. Nv.
March Andrew S. Mrs. 226 Park
March Fred N. 102 Grasmere
Marcy Elizabeth Mrs. 1173 Chestnut, N. U. F.
Marcy George L. 1173 Chestnut, N. U. F.
Marcy Grosvenor D'W. 31 Knowles, N C.
Marcy Dr. Henry O. Jr. 140 Sargent
Marden Wendell P. 15 Sumner, N. C.
Marindira E. E. Mrs. 78 Waverley av.
Marks Charles R. 11 Oakwood rd. Nv.
Mars Walter E. 269 Church
Marsh Edward A. 319 Highland av. W. N.
Marsh Frederick G. 584 Chestnut, W.
Marsh George E. 296 Lake av. N. H.
Marsh George W. 58 Cross, W. N.
Marsh J. H. 285 Crafts, Nv.
Marsh Walter H. 198 Lowell av. Nv.
Marsh W. V. V. 53 Newtonville av.
Marshall Augustus, 17 Willard
Marshall Charles P. 121 Hunnewell av.
Marshall F. L. Dr. 129 Cypress, N. C.
Marshall Harriet J. Miss, 1203 Centre, N. C.
Marshall H. N. F. 150 Newtonville av.
Marshall John, 15 Saxon rd. N. H.
Marshall Loring L. 129 Grasmere
Marshall Louis H. Dr. 14 Hartford, N. H.
Marshall Mary G. Miss, 41 Commonwealth av. C. H.
Marshall Mary H. Miss, 87 Hillside rd. N. H.
Marshall Norman, 107 Chestnut, W. N.
Marshall R. S. 34 Prospect pk. Nv.
Marshall The Misses, 17 Willard
Marshall Warner, 67 Clyde, Nv.
Marshman Frederick S. 56 St. James
Marshman Henry J. Mrs. 86 Park
Marston Albert C. 20 Pelham, N. C.
Marston Albert H. 243 Ward, N. C.
Marston J. C. 20 Pelham, N. C.
Marston William H. 17 Austin, Nv.
Martell Arthur E. 43 Carver rd. N. H.
Martell M. B. Mrs. 43 Carver rd. N. H.
Martin Andrew J. 1887 Commonwealth av. Au.
Martin Augusta H. Mrs. 34 Hartford, N. H.
Martin A. P. 97 Madison av. Nv.
Martin Edwin S. 111 Suffolk rd. C. H.
Martin George H. 38 Lowell av. Nv.
Martin George J. 219 Commonwealth av. C. H.
Martin H. Gordon, 17 Circuit av. N. H.
Martin Jennie Miss, 391 Lexington, Au.
Martin Mary R. Mrs. 55 Prescott, Nv.

Digitized by Google

Martin Ruth Miss, 17 Circuit av. N. H.
Marvin Nelson H. 192 Pine Ridge rd. W.
Marvin Thomas O. 274 Chestnut, W. N.
Marvin T. E. O. Col. 274 Chestnut, W. N.
Marvin Winthrop L. 15 Trowbridge av. Nv.
Mason Arthur E. 158 Prince, W. N.
Mason Frank A. 107 Homer, N. C.
Mason Howard R. 306 Franklin
Mason John E. Jr. 21 Bradford rd. N. H.
Mason Joseph, 28 Richardson rd. N. U. F.
Mason Orlando Mrs. 119 Charlesbank rd.
Mason Robert H. 656 Chestnut, W.
Masters J. Edward, 970 Centre, N. C.
Mathews Henry H. 908 Beacon, N. C.
Mathews Thomas, 16 Broadway, Nv.
Matlack Charles, 85 Berkeley, W. N.
Matteson E. A. Miss, 1828 Washington, Au.
Matteson Hobart M. 21 Central, Au.
Matteson John Rev. 58 Auburn, W. N.
Matthews Frederick W. 26 Rice, N. C.
Mawson Alfred S. 16 Otis pl. Nv.
Maxcey George P. 1149 Walnut, N. H.
Maxim Maynard, 78 Walker, Nv.
Maxwell John S. Mrs. 410 Newtonville av. Nv.
May George E. Dr. 661 Commonwealth av. N. C.
May George H. 35 Gray Cliff rd. N. C.
May John B. Dr. 46 Waban av. W.
May Kenneth S. 10 Chester, N. H.
May Lawrence C. 661 Commonwealth av. N. C.
May Samuel P. 272 Centre
May Shirley Miss, 661 Commonwealth av. N. C.
May William Mrs. 35 Gray Cliff rd. N. C.
May William T. 35 Gray Cliff rd. N. C.
Maynard Charles J. 447 Crafts, W. N.
Maynard Pearl A. Miss, 447 Crafts, W. N.
Maynes Laura M. Miss, 130 Dudley, N. C.
Mayo Lawrence, 257 Chestnut, W. N.
McAdams A. W. 137 Lowell av. Nv.
McAdams Justina Miss, 137 Lowell av. Nv.
McAdams Mary E. Miss, 137 Lowell av. Nv.
McAdams Wm. M. L. 1624 Centre, N. H.
McAleer Francis W. 40 Chestnut ter. N. C.
McAleer Peter J. 6 Grove, Au.
McAllister Mary G. Mrs. 94 Central, Au.
McAskill Angus, 60 Crescent av. N. C.
McAskill Murdock, 1345 Centre, N. C.
McAssey Everett A. 300 Cabot, Nv.
McCabe Daniel F. Dr. 1203 Centre, N. C.
McCandlish James, 24 Breamore rd.
McCarroll James R. T. 3 Fairview
McCarthy Charles J. 62 Broadway, Nv.
McCarthy Frank, 104 Eliot av. W. N.
McCarthy Wm. F. 17 Glenwood av. N. C.
McClellan Wm. J. 49 Washington pk. Nv.
McClelland A. H. 287a Washington
McClelland Oscar D. 20 Braeland av. N. C.
McClelland Robert M. 189 Sumner, N. C.
McCoy George M. Jr. 72 Margin, W. N.
McCoy W. T. 35 Newbury, N. C.
McCrea A. 275 Tremont
McCullough John, 39 Irving, N. C.
McDavitt Clarence, 70 Washington park, Nv.
McDonald Daniel, 28 Pelham, N. C.
McDonald Fannie H. Miss, 37 Pelham, N. C.
McDonald J. P. 166 Tremont
McDonald Margaret Mrs. 37 Pelham, N. C.
McDonald Mary M. Miss, 37 Pelham, N. C.
McDougall A. J. 96 Floral, N. H.
McDuff James, 11 Marlboro
McFarland Isabella F. Mrs. 168 Mt. Vernon, Nv.
McFarlin George R. 217 Hunnewell ter.
McGee Agnes Miss, 202 Auburndale av. Au.
McGee Chauncey B. 765 Chestnut, W.
McGee Fannie M. Dr. 765 Chestnut, W.
McGee Jane Miss, 202 Auburndale av. Au.
McGill Francis, 77 Newell rd. Au.
McGill Frederick T. 43 Fisher av. N. H.
McGlinchie Andrew J. 54 Elm rd. Nv.
McGrady Henry, 48 Sumner, N. C.
McGrath John, 139 Cypress, N. C.
McGrath Mary Miss, 40 Homer, N. C.

Digitized by Google

McIntosh F. L. Dr. 169 Franklin
McIntosh Harry D. 12 Jenison, Nv.
McIntyre Alfred R. 151 Franklin
McIntyre James W. 151 Franklin
McKay Charles R. 5 Middlesex Circle, C. H.
McKean J. Arthur, 20 Harrison, N. H.
McKendry Sarah F. Mrs. 286 Waverley Av.
McKenzie John A. 103 High, N. U. F.
McKeon John L. 119 Lowell av. Nv.
McKerrow H. Gardner, 10 Clyde, Nv.
McKey Arthur W. 181 Gibbs, N. C.
McKey John, 9 Laurel, N. C.
McKinnon M. P. 613 Watertown, Nv.
McKissock Allan, Dudley, N. C.
McKissock James, 25 Sewall, W. N.
McKissock William, 48 Devon, C. H.
McLaughlin Daniel E. 15 Warwick rd. W. N.
McLaughlin J. R. Dr. 300 Centre
McLaughlin S. Charles Dr. 3 Harvard, Nv.
McLaughlin W. J. 13 Mt. Ida ter.
McLean Jeanette Miss, 120 Pleasant, N. C.
McLean Wm. W. 120 Pleasant, N. C.
McLellan Edward, 1016 Centre, N. C.
McLellan Edward C. 1016 Centre, N. C.
McLeod Charles, 29 Trowbridge, N. C.
McLeod Thomas C. 241 Walnut, Nv.
McMinn Harry, 457 Centre
McMullin C. Gordan, 15 Glenmore ter. N. H.
McMullin Roy A. 251 Crafts, Nv.
McNamara John F. 67 Marlboro
McNeally James W. 64 Oak, N. U. F.
McNear George W. 191 Auburn, Au.
McOrtney L. E. Mrs. 98 Court, Nv.
McOwen W. H. Dr. 262 Eliot, N. U. F.
McPhee Clement S. 34 Channing
McRae J. J. 76 Elm, W. N.
McWain David H. 45 Pelham, N. C.
Means J. C. Mrs. 337 Central, Au.
Meeker Anna Miss, 10 Chester, N. H.
Meeson Louise C. Mrs. 126 Parker, N. C.
Mehl Walter B. 220 Lowell av. Nv.
Melcher Arthur Mrs. 58 Bowen, N. C.
Melcher Edwin F. Mrs. 44 Norwood av. N. C.
Melcher Frederic G. 14 Oxford rd. N. C.
Melcher James B. 44 Norwood av. N. C.
Melcher Lewis C. Mrs. 58 Bowen, N. C.
Melcher Mabel F. Miss, 44 Norwood av. N. C.
Melcher M. W. 77 Lakewood rd. N. H.
Meleney Sydney P. 30 Tarleton rd. N. C.
Mellen Albert H. 291 Lake av. N. H.
Mellen George H. 291 Lake av. N. H.
Mellen George H. Jr. 291 Lake av. N. H.
Mellen Harrison W. 291 Lake av. N. H.
Mellus Edward Dr. 1660 Washington, W. N.
Melody Thomas F. 221 Auburn, Au.
Meloon Joseph A. 307 Cabot, Nv.
Melzard George, 14 Foster, Nv.
Mercer Charles W. 48 Erie av. N. H.
Merchant Edward S. 39 Sewall, W. N.
Merchant Margaret M. Miss, 39 Sewall, W. N.
Merlet E. P. 38 Putnam, W. N.
Merley Perkins, 69 Walker, Nv.
Merriam Francis P. Mrs. 20 Dickerman rd. N. H.
Merriam Mary F. Miss, 20 Dickerman rd. N. H.
Merrihew Edward T. Mrs. 42 Eldredge
Merrill E. F. Mrs. 62 Austin, Nv.
Merrill George E. 53 Richardson
Merrill Moses W. 860 Beacon, N. C.
Merrill Sherburne M. 87 Montvale rd. N. C.
Merrill William B. 11 Lake ter. N. C.
Merritt Harry E. 36 Kimball ter. Nv.
Meserve Charles D. 77 Otis, Nv.
Mest E. E. Mrs. 14 Claflin pl. Nv.
Mest Lillian Miss, 14 Claflin pl. Nv.
Meston Francis I. Mrs. 991 Beacon, N. C.
Metcalf Albert Mrs. 216 Highland, W. N.
Metcalf Franklin, 80 Webster pk. W. N.
Metcalf Myra E. Miss, 80 Webster pk. W. N.
Metherall M. L. Miss, 204 Austin, Nv.
Meyers Charlotte Miss, 14 Rowe, Au.
Meynell Louis, 41 Commonwealth av. C. H.
Michael Arthur, 219 Parker, N. C.
Mick William M. 559 Parker, N. C.
Middleton Fred A. 218 Melrose, Au.
Mildram F. C. 20 Turner, Nv.
Miley Kate A. Mrs. 13 Emerson
Milliken H. Nason, 23 Russell ct. Nv.

Digitized by Google

Millar Leslie W. 33 Washington pk. Nv.
Millard William A. 11 Washburn av. Au.
Miller Albert E. 109 Commonwealth av. C. H.
Miller Benjamin D. 41 Norwood av. N. C.
Miller Carl, 30 Erie av. N. H.
Miller Charlton D. 20 Hillside rd. N. H.
Miller Edward F. Mrs. 30 Grove, Au.
Miller Edward F. 538 Ward, N. C.
Miller Frank C. 9 Ware rd. Au.
Miller Frank L. 677 Chestnut, W.
Miller, Franklin T. 30 Grove, Au.
Miller Fred R. 20 Boylston rd. N. H.
Miller George A. 168 Tremont
Miller George A. 3 Vernon
Miller George D. 41 Norwood av. N. C.
Miller Grace E. Miss, 677 Chestnut, W.
Miller Hiram Allen, 15 Duncklee, N. H.
Miller J. F. 65 Bowers, Nv.
Miller Marion F. Miss, 677 Chestnut, W.
Miller Roland V. 61 Westbourne rd. N. C.
Miller S. A. Miss, 41 Norwood av. N. C.
Miller William F. 146 Hammond, C. H.
Mills A. T. Mrs. 731 Washington, Nv.
Mills Charles, 23 High, N. U. F.
Mills Charles R. 102 Institution av. N. C.
Mills Marjorie Miss, 102 Institution av. N. C.
Mills R. C. Mrs. 184 Gibbs, N. C.
Mills Robert, 184 Gibbs, N. C.
Mills Silas R. 66 Fisher av. N. H.
Mills The Misses, 66 Fisher av. N. H.
Miner Charles Mrs. 83 High, N. U. F.
Mintie Alexander E. Dr. 985 Boylston, N. H.
Mitchell Frederic M. 20 Walker, Nv.
Mitchell G. G. Mrs. 73 Perkins, W. N.
Mitchell John J. 28 Balcarres rd. W. N.
Mitchell Mary A. Mrs. 22 Bowers, Nv.
Mitchell Samuel H. 138 Parker, N. C.
Mitchell S. K. Mrs. 952 Beacon, N. C.
Moir A. C. Mrs. 275 Mill, Nv.
Moir Edith R. Miss, 334 Hammond, C. H.
Moir J. Arthur, 334 Hammond, C. H.
Moir John, 334 Hammond, C. H.
Moir Robert W. 78 Woodbine, Au.
Moll Edward, 28 Vernon
Monteagle Robert C. 283 Highland av. W. N.
Montgomery A. 125 Warren, N. C.
Montgomery Grace M. Miss, 55 Carleton
Montgomery R. A. 59 North, Nv.
Montgomery William W. 55 Carleton
Moody Addie B. Mrs. 1235 Boylston, N. U. F.
Moore Bertha Miss, 199 Church
Moore Charles B. 147 Sumner, N. C.
Moore Clarence V. 35 Wesley
Moore Edith Miss, 173 Oakleigh rd.
Moore Edward M. 60 Pembroke
Moore E. M. Mrs. 18 Meredith av. N. H.
Moore Fannie Miss, 199 Church
Moore Frank R. 16 Dickerman rd. N. H.
Moore Frederick C. 18 Meredith av. N. H.
Moore George H. 162 Waban av. W.
Moore Harold, 199 Church
Moore Howard Dr. 199 Church
Moore James T. 40 Park
Moore John M. 982 Beacon, N. C.
Moore John S. 147 Sumner, N. C.
Moore Joseph W. 39 Chester, N. H.
Moore Leslie R. 173 Oakleigh rd. Nv.
Moore Lewis E. Prof. 85 Washington pk.
Moore Louis E. 199 Church
Moore Madeline C. Miss, 147 Sumner, N. C.
Moore Mildred D. Miss, 39 Chester, N. H.
Moore Samuel M. 189 Langley rd. N. C.
Moore Stephen, 173 Oakleigh rd.
Moore S. Wallace Mrs. 173 Oakleigh rd.
Moore Walter, 199 Church
Moore William E. 55 Hillside rd. N. H.
Morgan Edward E. 399 Central, Au.
Morgan Frank H. 430 Winchester, N. H.
Morgan John D. Mrs. 38 Richardson
Morgan Lucy Miss, 35 Pleasant, N. C.
Morgan S. M. Mrs. 430 Winchester, N. H.
Morley G. W. 14 Churchill av. Nv.
Morley Herbert S. 119 Cedar, N. C.
Morrill A. M. Mrs. 58 Grafton, N. C.
Morrill Lyman B. 515 Crafts, W. N.
Morris Joanna A. Mrs. 131 Avalon rd. W.
Morrisey Bessie Miss, 84 Boyd
Morrison Belle Miss, 29 Chesley rd. N. C.
Morrison John, 20 Monadnock rd. N. C.
Morrison John Mrs. 184 Pine Ridge rd. W.

Digitized by Google

Morrow Helen E. Miss, 462 Walnut, Nv.
Morse C. Haviland, 77 Brookside av. Nv.
Morse Charles H. Mrs. 365 Cabot, Nv.
Morse C. L. Mrs. 21 Morseland av. N. C.
Morse Eben D. Mrs. 72 Williston rd. Au.
Morse Frank E. 72 Williston rd. Au.
Morse George W. Mrs. 120 Court, Nv.
Morse Harry F. 40 Shornecliffe rd.
Morse Henry F. 104 Shornecliffe rd.
Morse Howard, 61 Allerton rd. N. H.
Morse James A. 142 Washington
Morse Marion Miss, 61 Allerton rd. N. H.
Morse Sylvanus G. 19 Loring, N. C.
Morse The Misses, 21 Morseland av. N. C.
Morse William P. 34 Fairfax, W. N.
Morss Charles A. 164 Chestnut Hill rd. C. H.
Morton Alice Miss, 80 Elm, W. N.
Morton Chester A. 80 Elm, W. N.
Morton Francis F. Wessex rd. N. C.
Morton Hawley W. 21 Knowles, N. C.
Morton Lorania C. Miss, 326 Lake av. N. H.
Morton Marcus Hon. 186 Highland av. Nv.
Moses Hugh C. 1126 Chestnut, N. U. F.
Moses S. E. Mrs. 19 Putnam, W. N.
Mosher S. J. Mrs. 839 Beacon, N. C.
Mosmon Miss Marguerite, 360 Commonwealth av. Newton Centre
Mosman William A., 360 Commonwealth av. Newton Centre
Moss Charles E. 3 Bradford ct. N. C.
Motley The Misses, 42 Lawrence rd. C. H.
Moulton Erastus, 1028 Walnut, N. H.
Moulton R. H. 44 Dickerman rd. N. H.
Mower H. S. 9 Eldredge
Mudge Arthur C. 68 Pembroke
Mullen T. W. 1652 Centre, N. H.
Mumford Charles M. 17 Stearns, N. C.
Mumford George S. 24 Essex rd, C. H.
Mumford Sarah S. Miss, 17 Stearns, N. C.
Munroe George W. 103 Floral, N. H.
Munroe J. Francis, 92 Dedham, N. H.
Munsell Albert H. 65 Middlesex rd. C. H.
Murdock Francis, 261 Centre
Murdock Harold, 81 Middlesex rd. C. H.
Murlin Lemuel H. Dr. 647 Commonwealth av. N. C.
Murphy Harry W. 28 Pleasant, N. C.
Murphy Lewis E. Mrs. 27 Pelham, N. C.
Murphy T. D. 337 Washington
Murphy William, 279 Cabot, Nv.
Murray A. S. Mrs. 219 Commonwealth av. C. H.
Murray John H. 25 Trowbridge, N. C.
Murray Joseph J. 22 Park
Murray Patrick A. 184 Washington
Murray Robert A. 233 Bellevue
Murray Thomas F. 584 Centre
Muther Lorenzo F. 80 Elgin, N. C.
Muther L. 91 Arlington
Muther Robert W. 91 Arlington
Muzzy Frank Edwin, 34 Wilde rd. W.
Myers Abbie F. Mrs. 10 Arundel ter.
Myers Willis G. 1301 Centre, N. C.
Myles F. A. Miss, 42 Braeland av. N. C.
Myrick Edward M. 19 Exeter, W. N.
Myrick John B. 19 Exeter, W. N.
Nagle E. S. Mrs. 141 Crafts, Nv.
Nagle Frank L. 83 Kirkstall rd. Nv.
Nash Charles S. 22 Bowers, Nv.
Nash Edgar P. 49 Kenwood av. N. C.
Nash Elizabeth F. Miss, 49 Kenwood av. N. C.
Nash George M. 64 Fairmont av.
Nash Henry R. 21 Studio rd. Au.
Nash O. W. 290 Central, Au.
Nash Wilmar H. 290 Central, Au.
Nason Amy Miss, 81 Crescent av. N. C.
Nason Mary L. Miss, 19 Crescent av. N. C.
Nathan A. Barnett, 386 Ward, N. C.
Nathan Frank N. 31 Westbourne road, N. C.
Navin Anthony E. 55 Eastbourne road, N. C.
Naylor Leslie H. Dr. 10 Church
Naylor Olen N. 459 Auburn, Au.
Neal James A. 216 Highland, W. N.
Neal William B. 10 Ripley ter. N. C.
Nealley Harry A. 10 Garden rd.
Needham David B. 109 Lowell av. Nv.
Neff Robert W. 23 Forest av. W. N.
Neily William C. 46 Rockledge rd. N. H.
Nelson Archibald R. 44 Eddy, Nv.
Nelson Ellwood M. Mrs. 1091 Centre, N. C.

Digitized by Google

Nelson Orris W. 91 Lenox, W. N.
Nero George H. 15 Knowles, N. C.
Nero John B. 15 Knowles, N. C.
Nesbitt Harold E. 127 Crafts rd. C. H.
Ness Thomas W. 207 Lincoln, N. H.
Neuschafer Fred, 807 Chestnut, W.
Newcomb Charles G. 19 Pearl
Newell Channing P. 87 Chestnut, W. N.
Newell Charles, 516 Watertown, Nv.
Newell Florence K. Miss, 87 Chestnut, W. N.
Newell George F. 87 Chestnut, W. N.
Newell Harold, 947 Boylston, N. H.
Newell James B. 516 Watertown, Nv.
Newell John, 28 Walnut pl. Nv.
Newell J. B. Mrs. 947 Boylston, N. H.
Newell Mary E. Miss, 128 Crafts rd. C. H.
Newell Robert W. 20 Exeter, W. N.
Newey Thomas G. 65 Oak, N. U. F.
Newhall Charles H. Dr. 39 Forest, N. H.
Newhall Francis, 104 Temple, W. N.
Newhall George A. 457 Washington
Newhall George W. 85 Hillside av. W. N.
Newhall Sarah S. Miss, 39 Forest, N. H.
Newman A. Parker, 130 Upland rd. W.
Newman Joseph, 85 Erie av. N. H.
Newton Club House, Walnut, Nv.
Newton James S. 476 Heath, C. H.
Nichols Charles W. P. 66 Highland av. Nv.
Nichols Curtis, 60 Webster, W. N.
Nichols Ella J. Miss, 66 Highland av. Nv.
Nichols Fannie G. Miss, 66 Highland av. Nv.
Nichols Henry J. 321 Cabot, Nv.
Nichols Herbert, 219 Comonwealth av. C. H.
Nichols J. W. Mrs. 150 Newtonville av.
Nichols Philip, 15 Saxon ter. N. H.
Nicholson William, 600 California, Nv.
Nickerson Francis L. Miss, 26 Lowell av. Nv.
Nickerson H. B. 93 Madison av. Nv.
Nickerson M. J. Mrs. 153 Walnut, Nv.
Nickerson Olive W. Miss, 26 Lowell av. Nv.
Nickerson Theodore C. 26 Lowell av. Nv.
Nixon Ernest, 29 Trowbridge av. Nv.
Noble Charles T. Rev. 119 Lincoln, N. H.
Noble John J. 31 Pleasant, N. C.
Noble Rebecca Mrs. 35 Bracebridge rd. N. C.
Noble William M. 35 Bracebridge road, N. C.
Noetzel Wilhelm C. 2 Bradford ct. N. C.
Noonan Gerald H. 5 Bellingham rd, N. H.
Noonan Julia A. Miss, 208 Woodward, N. H.
Norcross Horace B. 337 Washington.
Norman L. F. 118 Lowell av. Nv.
Norman Thomas W. 33 Charlesbank rd.
Norris Alfred S. 23 Glenwood av. N. C.
Norris A. S. Miss, 105 Eldredge
Norris James S. 200 Church
Norris Winthrop G. 18 Bowdoin, N. H.
North Howard M. 205 Hunnewell ter.
North Isaac F. 70 Montvale rd. N. C.
Norton A. H. 9 Delmore rd. N. H.
Norton C. A. Miss, 17 Meredith av. N. H.
Norton Hannah E. Mrs. 17 Meredith av. N. H.
Norton Harry Lovett, 55 Norfolk road, C. H.
Norton Howard, 109 Oakleigh rd.
Nott Henry D. 249 Crafts, Nv.
Nowers Francis E. 1358 Washington, W. N.
Noyes Agnes McA. Mrs. 58 Everett, N. C.
Noyes Ann D. Mrs. 213 Lincoln, N. H.
Noyes Charles Wood, 271 Chestnut, W. N.
Noyes Edward M. Rev. 136 Warren, N. C.
Noyes Gilbert H. 12 Rockledge rd. N. H.
Noyes Inez C. Mrs. 55 Aspen av. Au.
Noyes John H. 178 Sumner, N. C.
Noyes Wilbur F. Dr. 280 Waltham, W. N.
Nutt J. H. 93 Madison av. Nv.
Nutter Denton G. 75 Oak, N. U. F.
Nutter Isabel F. Miss, 15 Sumner, N. C.
Nutter Oscar E. 75 Oak, N. U. F.
Nutting Elmer W. 134 Sumner, N. C.
Nye, N. F. Mrs. 50 Grove, Au.
Nye Park Inn, 49 Grove, Au.
Nye Samuel D. 39 Kingsbury rd. C. H.
Nye Walter B. 39 Kingsbury rd. C. H.
Oakes F. L. Capt. 41 Richardson
Oakes Lawson W. 235 Lincoln, N. H.
Oakes William H. 100 Upland rd. W.
Ober Colon S. 42 Central, Au.
Ober F. A. 16 Kendall ter.

REAL ESTATE **WM. J. COZENS**
INSURANCE—MORTGAGES
303 CENTRE ST., NEWTON
2 Hartford St., Newton Hld's. Tel. Con.
Newton Representative of
HAROLD G. KING
200 Devonshire St., BOSTON

Digitized by Google

Ober Mabel P. Miss, 42 Central, Au.
Ober Paul J. 8 Middlesex Circle, C. H.
O'Brien H. J. 89 Manet rd. C. H.
O'Brien James W. Mrs. 36 Dexter rd. Nv.
O'Brien John H. 70 Carlton rd. W.
O'Brien Walter A. 295 Commonwealth av. C. H.
O'Connor Bertha E. Miss, 44 Erie av. N. H.
O'Connor Frederick A. 44 Erie av. N. H.
O'Connor John W. 17 Emerson
O'Connor Michael, 46 Walnut park
Odell Ethel M. Miss, 183 Walnut, Nv.
Odell J. Eustace 183 Walnut, Nv.
O'Donnell Dennis J. 341 Lexington, Au.
O'Donnell Francis M. Dr. 619 Washington, Nv.
Offers Marcus J. 145 Oakleigh rd.
Ogden Amy L. Miss, 57 Fisher av. N. H.
Ogden Charles, 57 Fisher av. N. H.
Ogden Florence Miss, 57 Fisher av. N. H.
Ogg W. A. 16 Bradford rd. N. H.
Ogilvie Gertrude Miss, 35 Pelham, N. C.
O'Halloran Edward P. 101 Central av. Nv.
O'Halloran Timothy F. 31 Brooks av. Nv.
Ohlson Olaf, 472 Crafts, W. N.
Oliver F. W. 35 Bowen, N. C.
Orcutt Frank Y. 41 Brooks av. Nv.
Ordway Elizabeth Thomson Miss, 162 Grove, Au.
Ordway Herbert I. 111 Gibbs, N. C.
Orr Horace W. 39 Bowers, Nv.
Orr William, 43 Judkins, Nv.
Orrell E. E. 6 Irving, N. C.
Osborn Mary R. Miss, 111 Lincoln, N. H.
Osborne George H. 117 High, N. U. F.
Osborne William S. 319 Cabot, Nv.
Osgood C. H. 112 Woodbine, Au.
Osgood George L. Jr. 16 Harrison, N. H.
Osgood Harry W. 14 Aberdeen, N. H.
Osgood Isaac F. Mrs. 51 Winthrop, W. N.
O'Sullivan D. P. 286 Cabot, Nv.
O'Sullivan N. A. Miss, 286 Cabot, Nv.
Otte Henry, 86 Oxford rd. N. C.
Otterson John E. 27 Stearns, N. C.
Ovington Earle L. 56 Fisher av. N. H.
Owen George, 33 Nonantum
Owings C. Watson, 126 Lincoln, N. H.
Owings David C. 126 Lincoln, N. H.
Owings David C. Jr. 126 Lincoln, N. H.
Owings William R. 122 Lincoln, N. H.
Oyler Robert, 62 Walnut park
Packard Clayton S. 25 Wesley
Packard Lillian M. Miss, 30 Vista av. Au.
Packard L. D. Mrs. 30 Vista av. Au.
Packard William H. 10 Washington pk. Nv.
Page Edward, 399 Newtonville av. Nv.
Page Ema A. Miss, 52 Page rd. Nv.
Page George A. 1117 Boylston, C. H.
Page George H. Mrs. 26 Sterling, W. N.
Page Kate Stearns Mrs. 47 Lawrence rd. C. H.
Page Warren B. 1048 Walnut, N. H.
Paige George B. 2115 Commonwealth av. Au.
Paine Ernest W. 5 Hovey
Paine G. B. 39 Wesley
Paine John A. 17 Somerset rd. W. N.
Paine N. Emmons Dr. 1650 Washington, W. N.
Paine Nathaniel E. Jr. 1650 Washington, W. N.
Paine Sidney B. 78 Cypress, N. C.
Paine The Misses, 1650 Washington, W. N.
Paine Walter E. 77 Fair Oaks av. Nv.
Paine Walter J. 18 Washington pk. Nv.
Paine Walter R. 18 Washington pk. Nv.
Paine Wilbur A. 69 Webster pk. W. N.
Paine Wilfred G. 15 Newell rd. Au.
Painter Charles F. Dr. 78 Farlow rd.
Palmer Benjamin, 33 Eastbourne rd. N. C.
Palmer Benjamin S. 294 Chestnut, W.N.
Palmer Charles S. Dr. 23 Park pl. Nv.
Palmer Henry W. 404 Waltham, W. N.
Palmer I. O. 378 Walnut, Nv.
Palmer John L. 76 Madison av. Nv.
Palmer Joseph N. 65 Lombard
Palmer Mary B. Miss, 294 Chestnut, W. N.
Palmer W. W. 352 Cabot, Nv.
Parish Roswell, 143 Lincoln, N. H.
Parish Roswell, Jr. 143 Lincoln, N. H.
Park J. Edgar Rev. 3 Winthrop, W. N.
Parker Albert K. 242 Waban av. W.

Digitized by Google

Parker C. F. Mrs. 442 Walnut, Nv.
Parker Charles S. 1047 Walnut, N. H.
Parker E. H. Miss, 15 Washington pk. Nv.
Parker Frances E. Mrs. 42 Oxford rd. N. C.
Parker George L. 39 Nonantum
Parker J. Earle, 242 Waban av. W.
Parker Leroy L. 868 Watertown, W. N.
Parker Levi Dr. 1047 Walnut, N. H.
Parker Virginia B. Miss, 97 Montvale rd. N. C.
Parker William E. Mrs. 97 Montvale rd. N. C.
Parker Dr.William H. Ph. D. 34 Collins rd. W.
Parkinson George H. Rev. 44 Lake av. N. C.
Parkinson Morris B. 59 Oxford rd. N. C.
Parkinson William E. 12 Circuit av. N. H.
Parks Dana W. 310 Lowell av. Nv.
Parks E. C. Miss, 599 Centre
Parks Frederic T. 38 Devon rd. N. C.
Parks J. K. 363 Walnut, Nv.
Parlin Webster, 12 Wiswall, W. N.
Parmelee Willis G. 16 Berwick rd. N. C.
Parmenter Allan W. 1665 Centre, N. H.
Parmenter Esther J. Miss, 141 Jackson, N. C.
Partelow H. L. 1643 Centre, N. H.
Patrick Henry J. Mrs. 899 Washington, Nv.
Partridge Albert, 111 Oakleigh rd.
Partridge Edward F. 15 Austin, Nv.
Partridge Sarah E. Mrs. 33 Irving, N. C.
Partridge William H. 23 Pembroke
Patey H. Philip, 57 Grove Hill av. Nv.
Paton James H. 613 California, Nv.
Patrick Henry B. 64 Putnam, W. N.
Patten Christopher C. 64 Crescent av. N. C.
Patten Louise Miss, 64 Crescent av. N. C.
Patterson Augustus H. 430 Albermarle rd, Nv.
Patterson Carlyle, 30 Moffatt rd, W.
Patterson Richard, 192 Grove, Au.
Patton Cornelius H. Rev. 261 Franklin
Patton J. A. 46 Otis, Nv.
Paul Charles H. 1457 Centre, N. C.
Paul Harriett O. Miss, 1402 Centre, N. C.
Paul Henry, 1430 Centre, N. C.
Paul Irving C. 1402 Centre, N. C.
Paul John W. 1457 Centre, N. C.
Paul Luther Mrs. 1402 Centre, N. C.
Paul Mary R. Miss, 1430 Centre, N. C.
Paul Samuel B. 18 Ripley ter. N. C.
Paxton James, 43 Elmwood
Paxton William M. 43 Elmwood
Payne Edward J. 137 Lake av. N. C.
Payne John F. 67 Bowers
Payne Mary Miss, 131 Otis, Nv.
Payne Richard Mrs. 131 Otis, Nv.
Payne Susie E. Miss, 131 Otis, Nv.
Payne W. H. 131 Otis, Nv.
Peabody Ellery, 37 Perkins, W. N.
Peabody Jessie S. Miss, 42 Central, Au.
Peabody Walter B. 119 Waban av. W.
Peakes Charles A. 7 Walnut, Nv.
Pear Charles B. 43 Clyde, Nv.
Pearson Alfred, 48 Chesley rd. N. C.
Pearson Alice R. Miss, 169 Franklin
Pearson Arthur E. 367 Otis, W. N.
Pearson Charles L. Dr. 106 Washington
Pearson Henry G. 140 Dudley, N. C.
Pearson J. W. 15 Baldwin
Pearson Margaret G. Mrs. 703 Centre
Pearson Miss, 367 Otis, W. N.
Pearson William H. 367 Otis, W. N.
Pease Roger O. 63 Clark, N. C.
Peck Charles A. 25 Paul, N. C.
Peckham Joseph E. 4 Rockledge rd. N. H.
Peirce Carl, 29 Marlboro
Peirce Fred N. 252 Franklin
Peirce F. Lincoln, 38 Bowers, Nv.
Peirce I. Newton Mrs. 252 Franklin
Peirce William Mrs. 1190 Boylston, N. U. F.
Peloubet Francis N. Rev. 132 Woodland rd. Au.
Peloubet H. Louise Miss, 132 Woodland rd. Au.
Pelton Frank A. 315 Waverley av.
Penniman Henry M. Prof. 31 Central, Au.
Penny Loren W. 213 Lincoln, N. H.
Pentz William H. 21 Park pl. Nv.
Perkins Frank E. 42 Hollis

Digitized by Google

Perkins F. Nathaniel, 1109 Boylston, C. H.
Perkins Henry P. Dr. 30 Margin, W. N.
Perkins John B. 367 Central, Au.
Perkins Joseph O. 367 Central, Au.
PerkinsMargaret Mrs. 28 Erie av. N. H.
Perkins S. R. 430 Centre
Permar Bryan S. 41 Crafts rd, C. H.
Perrin Willard T. Dr. 37 Beechcroft rd.
Perry Edward G. 380 Waltham, W. N.
Perry Fannie F. Mrs. 480 Walnut, Nv.
Perry Frank B. 53 Stearns, N. C.
Perry Frederick C. 53 Court, Nv.
Person H. Grant Rev. 14 Hyde av.
Peters Andrew, 1487 Washington, W. N.
Peters George E. 59 Prince, W. N.
Peters George E. Mrs. 59 Prince, W. N.
Peterson Charles H. 155 Oakleigh rd.
Peterson Louise L. Miss, 139 Park
Pettee Lemuel, 269 Lowell av. Nv.
Pettee Otis D. Mrs. 65 Waldorf rd. N. U. F.
Phelps Arthur A. 66 Prospect, W. N.
Phelps J. R. Mrs. 14 Hillside rd. N. H.
Philbrick Harry C. 48 Eldredge
Phillips Walter B. 141 Grant av. N. C.
Phinney Charles H. 27 Devon, C. H.
Phippen E. A. Mrs. 70 Pembroke
Phippen E. Willard, 70 Pembroke
Phippen Mildred, 70 Pembroke
Phipps George G. Rev. 1193 Walnut, N. H.
Phipps George V. Kent rd. W.
Phipps Lorraine Miss, Kent rd. W.
Pickard Charles D. 19 Berkeley pl. Au.
Pickard George P. Mrs. 62 Maple, Au.
Pickard Julia Miss, 19 Berkeley pl. Au.
Pickford A. M. Mrs. 92 Grant av. N. C.
Pierce Carlos T. 1081 Centre, N. C.
Pierce Charles W. 1081 Centre, N. C.
Pierce Chester D. 44 Rowe, Au.
Pierce Edwin W. 14 Maple Circle
Pierce George A. Mrs. 1081 Centre, N. C.
Pierce Herbert F. 136 Eliot av. W. N.
Pierce Hubert W. 575 Watertown, Nv.
Pierce Richard D. 462 Walnut, Nv.
Pierce Richard H. 462 Walnut, Nv.
Pierce Thomas, 16 Chestnut ter. N. C.
Pillsbury S. H. 16 Chestnut ter. N. C.
Pine Anthony A. 533 Commonwealth av. N. C.
Pingree Frederick J. 115 Windsor rd. W.
Pingree George S. 38 Lakewood rd. N. H.
Pinkham Henry B. 11 Copley
Pinkham Maria J. Mrs. 42 Richardson
Piper Samuel A. 937 Chestnut, N. U. F.
Piser Theo. H. 69 Montclair rd. W.
Pishon Harriet H. Mrs. 42 Fairmont av.
Pishon Josiah S. 42 Fairmont av.
Place Herman R. 29 Eden av. W. N.
Place Walter S. 538 Chestnut, W.
Plant Amy E. Miss, 83 Cotton
Plant Thomas G. 83 Cotton
Plant William F. 83 Cotton
Plant William F. Jr. 83 Cotton
Plimpton Harold, 131 Sumner, N. C.
Plimpton Henry R. 2d, 11 Oxford rd. N. C.
Plimpton Louise Miss, 131 Sumner, N.C.
Plimpton Theodore A. 131 Sumner, N. C.
Plimpton Theodore B. 131 Sumner, N. C.
Plumer William H. 992 Beacon
Plummer Albert, 441 Lexington, Au.
Plummer Fred, 155 Woodland rd, Au.
Plummer William E. Mrs. 155 Woodland rd. Au.
Polhemus Abraham, 18 Moreland av. N. C.
Pollard J. F. 27 Chester, N. H.
Polly Benjamin W. 50 Everett, N. C.
Pomeroy H. S. Dr. 59 Grove, Au.
Pomeroy M. T. Mrs. 260 Commonwealth av. C. H.
Pomroy Home, 24 Hovey
Pond George F. Mrs. 330 Lexington, Au.
Pond G. Fred, 350 Auburndale av. Au.
Pond Lucius W. 46 Mossfield rd. W.
Pond Samuel G. Mrs. 58 Walnut pk.
Pond W. M. 49 Grove, Au.
Poole A. T. Mrs. 47 Richardson
Poole George B. 23 Woodman rd, C. H.
Poor Harris O. 547 Ward, N. C.
Poor John O. Mrs. 90 Sumner, N. C.
Pope A. Winthrop, 169 Washington
Pope C. M. Dr. 95 Lincoln, N. H.
Pope Enoch L. 30 Orient av. N. C.
Pope Frank C. 15 Ashton av. N. C.
Pope N. O. 95 Lincoln, N. H.

Digitized by Google

Pope The Misses, 30 Orient av. N. C.
Porter Emma E. Miss, 137 Langley rd. N. C.
Porter Ernest Mrs. 137 Langley rd. N. C.
Porter Frank E. Dr. 409 Auburn, Au.
Porter L. M. Miss, 23 Hollis
Porter Marianna C. Miss, 361 Autin,
Porter Marianna C. Miss, 361 Austin, W. N.
Porter Sidney R. 18 Tarleton rd. N. C.
Porter William E. 188 Church
Pote George P. 7 Peabody
Potter Andrew B. 398 Waltham, W. N.
Potter A. M. Mrs. 599 Centre
Potter Charles A. 398 Waltham, W. N.
Potter Elizabeth Miss, 398 Waltham, W. N.
Potter E. Clifford, 962 Centre, N. C.
Potter Frank C. 74 Walnut pk.
Potter Grace A. Miss, 599 Centre
Potter John A. 414 Waltham, W. N.
Potter Kate Miss, 74 Walnut pk.
Power Dorothy D. Miss, 1 Bradford ct. N. C.
Power Ethel B. Miss, 1 Bradford ct. N. C.
Power George G. 36 Lowell av. Nv.
Power Theresa V. Miss, 36 Lowell av. Nv.
Power William A. F. 1 Bradford ct. N. C.
Powers Harry H. 9 Billings pk.
Powers James P. 40 Homer, N. C.
Powers Jesse B. Dr. 877 Beacon, N. C.
Powers Joseph H. 9 Billings pk.
Powers Leland, 96 Arlington
Powers Minnie M. Miss, 9 Billings pk.
Powers Samuel L. 96 Arlington
Pratt Abner K. 129 Gibbs, N. C.
Pratt Albert S. Mrs. 77 Montvale rd. N. C.
Pratt Alfred L. 67 Fisher av. N. H.
Pratt Alfred S. 21 Moreland av. N. C.
Pratt A. Stuart, 73 Highland, W. N.
Pratt Clifford H. 15 Arundel ter.
Pratt Elizabeth S. Mrs. 457 Washington
Pratt Eugene W. 27 Trowbridge, N. C.
Pratt Frank C. Mrs. 1203 Centre, N. C.
Pratt Frederick S. 87 Highland, W. N.
Pratt George W. 129 Gibbs, N. C.
Pratt Herbert G. 56 Bellevue
Pratt Louis M. 44 Lakewood rd. N. H.
Pratt Lucius G. 73 Highland, W. N.
Pratt Lucius G. Mrs. 73 Highland, W.N.
Pratt Norman F. 223 Grant av. N. C.
Pratt The Misses, 73 Highland, W. N.
Pratt The Misses, 129 Gibbs, N. C.
Pray Dorothy Miss, 289 Highland av. W. N.
Pray F. Wendell, 77 Kirkstall rd. Nv.
Pray Mary C. Miss, 289 Highland av. W. N.
Pray Samuel, 289 Highland av. W. N.
Preble Carolyne C. Mrs. 51 Grove Hill av. Nv.
Prescott C. B. Mrs. 764 Centre
Prescott Charles C. 19 Baldwin
Prescott John R. 271 Crafts, Nv.
Prescott Otis B. 764 Centre
Prescott The Misses, 271 Crafts, Nv.
Prescott Walter C. 29 Berwick rd. N. C.
Preston Henry J. 22 Claflin pl. Nv.
Price Anna Miss, 25 Page rd. Nv.
Price William, 25 Page rd. Nv.
Priest Harry D. Studio rd. Au.
Priest Henry A. Mrs. 74 Vista av. Au.
Priest John F. 195 Woodland rd, Au.
Prince John T. 15 Temple, W. N.
Proctor Donald, 20 Trowbridge av. Nv.
Proctor Franklin P. 61 Eddy, W. N.
Proctor Frederick E. 20 Trowbridge av. Nv.
Proctor George B. 134 Oakleigh rd.
Proctor Roger B. 20 Trowbridge av. Nv.
Proctor Thomas W. 23 Hammond, C. H.
Prosser Charles A. 40 Harvard, Nv.
Proudfoot George Mrs. 15 Maple pk. N. C.
Proudfoot John B. 15 Maple pk. N. C.
Proudfoot Worcester, 15 Maple pk. N. C.
Pudsey John R. 731 Beacon, N. C.
Puffer Dexter R. Mrs. 198 Mt. Vernon, W. N.
Puffer William L. 198 Mt. Vernon, W. N.
Pulsifer Charles T. 366 Newtonville av. Nv.
Pulsifer George R. 20 Birch Hill rd. Nv.
Pulsifer T. D. Mrs. 325 Highland, W. N.
Purdy John A. 743 Washington, Nv.
Pushee Jeanne Miss, 159 Prince, W. N.

Digitized by Google

Pushee John E. 159 Prince, W. N.
Pushee Roy E. 128 Highland, W. N.
Putnam Frank W. Dr. 103 Webster pk. W. N.
Putnam George E. B. 16 Elmore, N. C.
Putnam George N. 8 Breamore rd.
Putnam George T. 262 Beacon, C. H.
Putnam Joseph W. 66 Webster, W. N.
Putnam Nathaniel K. Mrs. 109 Vernon
Putnam Samuel P. 983 Washington, Nv.
Putnam William E. Jr. 91 Spooner rd. C. H.
Quartz James, 11 Warwick rd, W. N.
Quick Charles A. 186 Pleasant, N. C.
Quinby Martha F. Mrs. 372 Cabot, Nv.
Quinby William, 372 Cabot, Nv.
Quinlan Winthrop M. 457 Washington
Quinn Charles E. 43 Stearns, N. C.
Quinn Sarah Mrs. 55 Brooks av. Nv.
Quint William L. 26 Sewall, W. N.
Ramee James P. 34 Warwick rd, W. N.
Ramee Luther M. 38 Warwick rd, W. N.
Ramsbottom J. G. 86 Commonwealth av. C. H.
Ramseyer John M. L. 34 Erie av. N. H.
Rand Abbie M. Miss, 247 Austin, W. N.
Rand Ella C. Miss, 9 Baldwin
Rand George D. Mrs. 52 Grove, Au.
Rand James H. 40 Foster, Nv.
Rand James H. Jr. 85 Newtonville av.
Rand Lizzie M. Miss, 284 Franklin
Rand N. Louise Dr. 247 Austin, W. N.
Rand Waldron H. Jr. 139 Gibbs, N. C.
Rand William H. 247 Austin, W. N.
Randall Charles W. Mrs. 1195 Boylston, N. U. F.
Randall George M. 228 Pleasant, N. C.
Randlett Walter B. 63 Bowen, N. C.
Rane Frank W. 1535 Beacon, W.
Ranlett Charles E. Capt. 376 Central, Au.
Ranlett Frederick J. 357 Central, Au.
Ranlett S. Alice Miss, 376 Central, Au.
Ransom Edward M. 124 Newtonville av.
Ransom Emily A. Miss, 55 Ballard, N. C.
Ransom Julia E. Miss, 55 Ballard, N. C.
Ratcliffe Frank H. 15 Rice, N. C.
Rathburn Lemuel A. 46 Cedar, N. C.
Patsey W. J. 73 Seminary av. Au.
Rawson George A. 41 Vernon
Rawson S. C. Mrs. 41 Vernon
Raymond Harry E. 18 Eliot av. W. N.
Raymond Pearl M. Miss, 195 Lowell av. Nv.
Raymond Robert F. Judge, 29 Montvale Crescent, N. C.
Rayner Arthur W. 131 Lake av. N. C.
Read Edith B. Miss, 17 Paul, N. C.
Read Ethel A. Miss, 17 Paul, N. C.
Read Henry H. 17 Paul, N. C.
Reall Joseph H. Mrs. 5 Middlesex Circle, C. H.
Reay John O. 21 Allerton rd, N. H.
Redding E. N. Mrs. 56 Bowdoin, N. H.
Reed Arthur G. 20 Lowell av. Nv.
Reed Carroll, 22 Regent, W. N.
Reed Frank B. 35 Ware rd. Au.
Reed Herbert E. 1574 Centre, N. H.
Reed James H. 1106 Boylston, C. H.
Reed J. A. 153 Windsor rd. W.
Reed Oscar, 35 Ware rd. Au.
Reed Walter, 153 Windsor rd. W.
Rees Alfred W. 15 Emerson
Reid Charlotte E. Miss, 26 Fern, Au.
Reid Chauncey Mrs. 26 Fern, Au.
Reid Henry G. 205 Church
Reid James E. 51 Crescent av. N. C.
Reid R. A. Dr. 36 Hyde av.
Remick Frank W. 34 Exeter, W. N.
Remick George A. 8 Cypress, N. C.
Remington Alice Miss, 281 Park
Remington J. Augustus, 91 Otis, Nv.
Retan Fred S. 29 Forest av. W. N.
Reynolds George W. 14 Bowdoin, N. H.
Reynolds The Misses, 11 Marshall, N. C.
Reynolds William C. 11 Marshall, N. C.
Rice Abbott Barnes, 106 Sumner, N. C.
Rice Adams T. 106 Sumner, N. C.
Rice A. D. 78 Walker, Nv.
Rice Edward, 25 River, W. N.
Rice Emma A. Mrs. 24 Vernon
Rice Emma F. Mrs. 236 Waban av. W.
Rice Eustace B. 19 Shaw, W. N.
Rice George P. 9 Warren av. W. N.
Rice Marshall O. Mrs. 1104 Centre, N. C.
Rice M. S. Mrs. 40 Chase, N. C.
Rice Oscar R. 236 Waban av. W.
Rice William H. 1032 Centre, N. C.
Rice William T. 16 Wiswall, W. N.
Rich A. W. 97 Floral, N. H.
Rich Benjamin S. 6 Channing

Digitized by Google

Rich Burt M. 157 Charlesbank rd.
Rich D. Bradlee, 193 Gibbs, N. C.
Rich Henry A. 193 Gibbs, N. C.
Rich John Mrs. 20 Devon rd. N. C.
Rich Karl M. 97 Floral, N. H.
Rich Melvin C. 20 Emerson
Rich S. A. Mrs. 20 Sargent
Rich S. B. Miss, 20 Sargent
Rich Wesley E. 20 Sargent
Rich William T. 20 Sargent
Richards C. Grafton Mrs. 31 Austin, Nv.
Richards E. M. 376 Newtonville av. Nv.
Richards James L. 47 Kirkstall rd. Nv.
Richards R. A. Dr. 43 Floral, N. H.
Richards Winfield S. 43 Floral, N. H.
Richardson Charles M. 46 Central, Au.
Richardson Cyrus B. 39 Harrison, N. H.
Richardson Edward A. 40 Austin, Nv.
Richardson Frances M. Miss, 51 Page rd. Nv.
Richardson Frank Mrs. 51 Page rd. Nv.
Richardson Frank L. 39 Harrison, N. H.
Richardson George F. 44 Marshall, N. C.
Richardson James P. 78 Madison av. Nv.
Richardson John H. 382 Hammond, C. H.
Richardson Walter D. 31 Clyde, Nv.
Richardson William A. 413 Cherry, W. N.
Richardson William C. 109 Highland av. Nv.
Richmond Henry P. 63 Monadnock rd. N. C.
Richmond Wallace E. 43 Highland av. Nv.
Ricker Arthur, 148 Waverley av.
Ridgely Randolph, 248 Tremont
Ridgeway Augustus, 24 Hawthorne av. Au.
Rigby Charles, 204 Langley rd, N. C.
Righter Lincoln, 544 Walnut, Nv.
Riley Charles E. 93 Bellevue
Riley Mabel L. Miss, 93 Bellevue
Rimbach M. B. Mrs. 147 Crafts, Nv.
Riordan Bridget Mrs. 1321 Centre, N. C.
Riordan D. C. Rev. 1321 Centre, N. C.
Ripley Edwin F. 457 Wolcott, Au.
Ripley H. M. Mrs. 17 Aberdeen, N. H.
Ripley Hubert G. 427 Newtonville av. Nv.
Ripley William Z. Prof. 38 Bracebridge rd. N. C.
Rising Frederick C. 84 Parker, N. C.
Rising Julius A. 859 Beacon, N. C.
Rising Mary S. Miss, 859 Beacon, N. C.
Rising William D. 19 Chestnut ter. N. C.
Risteen Alvah C. 48 Chesley rd, N. C.
Risteen F. S. Mrs. 9 Moreland av. N. C.
Risteen Susan R. Miss, 9 Moreland av. N. C.
Ritchie E. S. Mrs. 78 Waverley av.
Ritchie James H. 20 Crystal, N. C.
Ritchie Samuel, 110 Prospect, W. N.
Ritchie Thomas P. 1065 Walnut, N. H.
Ritter Theodore J. Manemet rd, N. C.
Rivinius Frank A. 1081 Washington, W. N.
Rivinius George F. 102 Nehoiden rd. W.
Robart H. W. 19 Arlington
Robb Frank E. 634 Commonwealth av. N. C.
Robbins Edward A. 109 Prince, W. N.
Robbins Ella J. Mrs. 378 Cherry, W. N.
Robbins Hazel Miss, 378 Cherry, W. N.
Robbins Henry A. 212 Chestnut, W. N.
Robbins Henry C. 284 Lake av. N. H.
Robbins M. B. Mrs. 50 Dickerman rd. N. H.
Robbins S. P. Mrs. 279 Tremont
Robbins W. C. B. 50 Dickerman rd. N. H.
Robblee D. H. 4 Baldwin
Roberts George, 54 Pine Ridge rd. W.
Roberts Joshua S. 141 Webster, W. N.
Roberts J. Pearl, 141 Webster, W. N.
Roberts Mary E. Mrs. 126 Pleasant, N. C.
Roberts Odin, 55 Devon, C. H.
Roberts Sarah E. Mrs. 17 Meredith av. N. H.
Roberts Vincent P. 13 Tarleton rd, N. C.
Robertson Charles Mrs. 459 Auburn, Au.
Robertson Margaret Mrs. 15 Margaret rd. N. H.
Robertson Mary J. Mrs. 16 Page rd. Nv.
Robie Fletcher, 51 Greenwood av. W. N.
Robinson Alson H. 103 Cypress, N. C.
Robinson Arthur Le Burton, 194 Waban av. W.
Robinson Arthur W. 19 Waban Hill rd. C. H.

Digitized by Google

Robinson A. T. 56 Woodcliff, N. H.
Robinson Birney A. 72 Page rd, Nv.
Robinson Dorothy F. Miss, 194 Waban av. W.
Robinson Dwight P. 47 Lawrence rd. C. H.
Robinson Dwight W. 11 Waverley av.
Robinson Emmett, 15 Turner, Nv.
Robinson E. Arthur, 49 Grove, Au.
Robinson Francis J. 139 Hancock, Au.
Robinson Frank T. 49 Pembroke
Robinson Frederick D. 57 Grafton, N. C.
Robinson George H. 44 Otis, Nv.
Robinson George W. 523 Watertown, Nv.
Robinson Gladys Miss, 24 Plainfield, W.
Robinson Harold W. 11 Waverley av.
Robinson Harriette W. Mrs. 11 Waverley av.
Robinson Helen Friend Mrs. 194 Waban av. W.
Robinson Henry W. Mrs. 376 Lexington, Au.
Robinson H. A. Miss, 10 Omar ter. Nv.
Robinson Israel, 24 Plainfield, W.
Robinson John, 38 Richardson
Robinson John H. 206 Windsor rd, W.
Robinson Otis G. 325 Highland, W. N.
Robinson Sumner, 9 Burnham rd, W. N.
Robinson Thomas P. 31 Morseland av. N. C.
Robinson William J. 56 Woodcliff, N. H.
Robinson W. Isaac, 146 Lincoln, N. H.
Robson Bertha V. Miss, 221 Crafts, Nv.
Robson Gertrude E. Miss, 221 Crafts, Nv.
Robson Joseph B. 221 Crafts, Nv.
Rochette L. J. Mrs. 841 Beacon, N. C.
Rockwood E. Farnum, 961 Beacon, N. C.
Rockwood G. W. Mrs. 32 Sewall, W. N.
Rockwood John E. 961 Beacon, N. C.
Rodden Robert Mrs. 34 Irving, N. C.
Rodden Robert K. 34 Irving, N. C.
Roeder William H. 59 Newell rd. Au.
Roffe A. H. 16 Cypress, N. C.
Rogers Charles F. 115 Sargent
Rogers D. W. Mrs. 126 Windsor rd. W.
Rogers Edwin H. 44 Shaw, W. N.
Rogers Elizabeth C. Mrs. 566 Centre
Rogers Frederick A. 566 Centre
Rogers Grace L. Miss, 37 Allerton rd. N. H.
Rogers Hanson, 112 Charlesbank rd.
Rogers Herbert S. 94 Madison av. Nv.
Rogers Howard L. 34 Spooner rd. C. H.
Rogers James B. 78 Page rd. Nv.
Rogers Jesse A. 36 Park
Rogers Leon B. 28 Lenox, W. N.
Rogers Lucian W. Rev. 381 Hammond, C. H.
Rogers Mary J. Miss, 73 Perkins, W. N.
Rogers Rupert P. 166 Lincoln, N. H.
Rogers The Misses, 566 Centre
Rogers The Misses, 4 Hovey
Rogers William A. 37 Allerton rd, N. H.
Rogers William H. 78 Page rd. Nv.
Rogerson William B. 5 Willard
Rohlsen Dora W. Mrs. 425 Ward, N. C.
Rohlsen Henry E. 425 Ward, N. C.
Rohlsen M. C. Mrs. 425 Ward, N. C.
Rolfe Charles W. 49 Clyde, Nv.
Rolfe Hayward P. 49 Clyde, Nv.
Rolfe M. L. Miss, 49 Clyde, Nv.
Rollins F. S. Mrs. 391 Walnut, Nv.
Rollins John L. 15 Magnolia av.
Rollins Montgomery, 481 Hammond, C. H.
Rollins W. A. 16 Chestnut ter. N. C.
Roope George W. 5 Birch Hill rd. Nv.
Root Lewis R. 11 Central av. Nv.
Roquemore John D. Mrs. 122 Temple, W. N.
Roquemore Richard Dupree, 122 Temple, W. N.
Roquemore Terese Miss, 122 Temple, W. N.
Roscoe Noble E. Mrs. 659 Chestnut, W.
Rose W. Alden, 9 Gay, Nv.
Ross Alexander, 25 Warwick rd, W. N.
Ross Charles W. 78 Hull, Nv.
Ross C. E. A. Dr. 399 Cherry, W. N.
Ross Frederick W. 24 Allerton rd. N. H.
Ross Harry, 7 Arundel ter.
Ross Henry F. 414 Walnut, Nv.
Ross H. Wilson, 817 Walnut, N. C.
Ross Joseph B. 15 Cross, W. N.
Ross Louis, 28 Clyde, Nv.
Ross Lucy C. Miss, 765 Walnut, N. C.
Ross Rudolph R. 683 Commonwealth av. N. C.
Rottler Reuben L. 4 Columbus ter. N. H.

Digitized by Google

Rowe Fannie K. Mrs. 2 Bradford ct. N. C.
Rowe Henry K. Prof. 2 Bradford ct. N. C.
Rowe Thomas, 15 Page rd, Nv.
Rowe Thomas A, Mrs. 18 Ripley, N. C.
Rowley S. J. Mrs. 159 Prince, W. N.
Royce Charles A. 19 Putnam, W. N.
Ruby Edward H. 16 Hyde, N. H.
Ruby Katherine L. Mrs. 16 Hyde, N. H.
Ruef William H. 34 Park
Rugg Edward L. 14 Rice, N. C.
Ruggles Frank W. 33 Hancock, Au.
Ruggles May S. Mrs. 33 Hancock, Au.
Ruhe Harvey G. 268 Prince, W. N.
Ruhe Helen Miss, 268 Prince, W. N.
Ruhe Willard L. 268 Prince, W. N.
Ruiter Eunice Miss, 252 Franklin
Rumery Edward M. 297 Cabot, Nv.
Rumery Vera Miss, 297 Cabot, Nv.
Russ Ernest F. 25 Loring, N. C.
Russ Percy P. 21 Hovey
Russell Alexander, 85 Manet rd. C. H.
Russell Alfred M. 603 California, Nv.
Russell Amos L. 1345 Centre, N. C.
Russell Flora E. Mrs. 1023 Centre, N. C.
Russell Fred A. 21 Rice, N. C.
Russell H. F. Mrs. 49 Pelham, N. C.
Russell James P. 1564 Beacon, W.
Russell Thurber F. 74 Washington pk. Nv.
Russell Wilbur H. 21 Rice, N. C.
Russell W. W. 731 Washington, Nv.
Rust Edgar C. 14 Norfolk rd, C. H.
Ryan B. S. Miss, 5 Cross, W. N.
Ryan John F. 17 Pulsifer, Nv.
Ryder Elizabeth A. Miss, 36 Islington rd, Au.
Ryder Elizabeth H. Mrs. 36 Islington rd, Au.
Ryder Everett T. 500 Centre
Ryder Henry Orne, 36 Islington rd, Au.
Ryder Thomas L. 99 High, N. U. F.
Ryder W. E. B. Mrs. 154 Lincoln, N. H.
Ryder Willard E. 154 Lincoln, N. H.
Sabin Charles W. Jr. 360 Hammond, C. H.
Safford Arthur T. 40 Sewall, W. N.
Safford Henry G. Mrs. 108 Boyd
Safford Margarita Miss, 100 Chestnut, W. N.
Sage Charles D. 21 Tarleton rd, N. C.
Sage Ernest L. 150 Warren, N. C.
Sagendorph George A. 107 Crafts rd. C. H.
St. Lawrence C. A. 263 Waban av. W.
Salinger Alex D. 25 Prospect av. Nv.
Salmon George A. 999 Walnut, N. H.
Saltonstall E. P. 245 Chestnut Hill rd. C. H.
Saltonstall Richard M. 256 Chestnut Hill rd. C. H.
Sampson Albert DeW. 13 St. James
Sampson Albertina P. Miss, 102 Floral, N. H.
Sampson Edgar B. 271 Lake av, N. H.
Sampson Electa H. Miss, 102 Floral, N. H.
Sampson Ezra W. 957 Washington, Nv.
Sampson Frank G. 102 Floral, N. H.
Sampson Gladys B. 161 Homer, N. C.
Sampson Gordon G. 161 Homer, N. C.
Sampson Ora F. 161 Homer, N. C.
Sampson Preston S. 271 Lake av. N. H.
Sampson Willard L. 321 Tremont
Sampson Winsor G. 271 Lake av. N. H.
Sanborn George P. 1530 Beacon, W.
Sanborn Rupert R. 12 Channing
Sanborn Walter L. 70 Chase, N. C.
Sanders Austin Mrs. 25 Kimball ter. Nv.
Sanderson Grafton, 38 Otis, Nv.
Sanderson J. B. 66 Davis av. W. N.
Sanderson Leslie, 28 Floral, N. H.
Sanderson Richard, 26 Floral, N. H.
Sanderson William E. 360 Dedham, N. H.
Sands Edward C. 18 Webster, W. N.
Sanger Calvin P. 67 Eddy, W. N.
Sargent Joseph B. 15 Claflin pl. Nv.
Sargent S. B. Dr. 15 Perkins, W. N.
Savage Albert A. 68 Brooks av. Nv.
Savage Angie L. Miss, 68 Brooks av. Nv.
Savage Edward J. 24 Bowdoin, N. H.
Saville William, 126 Windsor rd, W.
Savory Edward E. 94 Harvard, Nv.
Sawin Charles A. 8 Devon ter. N. C.
Sawin Fred D. 51 Warwick rd. W. N.
Sawin Ruth H. Mrs. 51 Warwick rd. W. N.
Sawtelle Mary S. Mrs. 52 Page rd. Nv.
Sawyer Bettie Miss, 49 Grove, Au.

Digitized by Google

Sawyer Charles H. 64 Homer, N. C.
Sawyer C. Adrian Jr. 16 Pilgrim rd. W.
Sawyer Edward Mrs. 100 Bellevue
Sawyer Edwin F. 52 Eldredge
Sawyer Fred S. 37 Fairfax, W. N.
Sawyer F. E. Com. 150 Church
Sawyer Herbert A. Rockledge rd, N. H.
Sawyer H. H. 49 Grove, Au.
Sayford Samuel M. 42 Hyde av
Sayles Robert W. 263 Hammond, C. H.
Scales Luther D. 475 Centre
Scales The Misses, 475 Centre
Schafer John H. Mrs. 20 Beechcroft rd.
Schaffer Howard J. 119 Austin, Nv.
Schashke H. W. 77 Page rd, Nv.
Scherer Gaston A. 33 Bellevue
Schermerhorn Edgar O. 166 Oakleigh rd.
Schipper Carl F. 47 Trowbridge av. Nv.
Schirmer Cyrus T. 25 Wachusett rd. C. H.
Schirmer Frank A. 332 Commonwealth av. N. C.
Schoenfield Henry, 61 Clark, N. C.
Schofield Henry B. 224 Newtonville av.
Schofield Mary J. Mrs. 49 Bowers, Nv.
Schraff George F. 66 Kirkstall rd. Nv.
Schreiner Louis I. 40 Rockledge rd, N.H.
Schroeder John G. 305 Lake av. N. H.
Schult E. F. 143 Otis, Nv.
Schultz Christian, 303 Cabot, Nv.
Schworer M. B. Miss, 215 Brookline, N. C.
Scipione Charles, 146 Walnut, Nv.
Scofield Frank P. 18 Vernon
Scott Albert L. 46 Pelham, N. C.
Scott E. L. Mrs. 204 Austin, Nv.
Scott James, 743 Beacon, N. C.
Scott L. William, Waban Hill rd, C. H.
Scovell Clinton H. 119 Grasmere
Scudder Daniel Mrs. 25 Fairfax, W. N.
Sears Eben, 155 Waverley av.
Sears Clinton B. Gen. 1 Bradford ct. N. C.
Sears Gertrude I. Miss, 32 Prince, W. N.
Sears Harold C. 15 Circuit rd. C. H.
Sears The Misses, 155 Waverley av.
Seaver Frank W. Mrs. 221 Prince, W. N.
Seaver Harriet F. Miss, 221 Prince, W. N.
Seaver Henry H. 279 Tremont
Seaver Joshua, 112 Hyde, N. H.
Seaver W. H. Mrs. 355 Walnut, Nv.
Seavey A. G. 70 Page rd, Nv.
Seavey Walter H. 17 Suffolk rd. C. H.
Seccomb A. L. Miss, 57 Perkins, W. N.
Seccomb Eben D. 126 Church
Seccomb Edward O. 126 Church
Seccomb The Misses, 126 Church
Sederquist Arthur B. 27 Cheswick rd. Au.
Sedgwick John S. 21 Floral, N. H.
Seeley Burton F. 9 Washington ter. Nv.
Seeley Hubert G. 9 Washington ter. Nv.
Seeley James A. 9 Washington ter. Nv.
Seeley William H. 145 Linwood av. Nv.
Selleck C. W. Mrs. 15 Kimball ter. Nv.
Sellman John H. 148 Church
Settele Charles N. 97 Morton, N. C.
Severy John E. 73 Bourne, Au.
Shapleigh J. R. W. 24 Newtonville av.
Shapleigh Thomas W. 10 Columbus ter. N. H.
Sharp Emily E. Mrs. 23 Waverley av.
Sharp James C. Rev. 170 Pine Ridge rd. W.
Sharp Walter B. 23 Waverley av.
Sharpe Andrew Y. 25 Bradford rd. N.H.
Sharpe M. R. L. Mrs. 74 Commonwealth av. C. H.
Shattuck Benjamin F. 39 Hillside av. W. N.
Shaw D. L. Mrs. 430 Centre
Shaw Edward P. 219 Lincoln, N. H.
Shaw Stillman, 228 Highland av. W. N.
Sheafe Edwin, 573 Hammond, C. H.
Shedd A. A. 306 Lake av. N. H.
Shedd William E. Mrs. 38 Ridge av. N. C.
Sheehan John J. 68 Boyd
Shepard Frederick C. 50 Highland, W. N.
Shepard George W. 22 Central, Au.
Shepardson Spencer W. 18 Maple av.
Shepard Delbert, 18 Pearl
Sheldon Ernest M. 383 Cherry, W. N.
Sheldon Frank M. 32 Farlow rd.
Sheldon Henry C. Prof. 383 Cherry, W. N.
Sheldon Herbert P. 4 Warwick rd. W. N.
Sheldon Marion E. Miss, 51 1Highland, W. N.

WM. J. COZENS REAL ESTATE
Newton Representative of
HAROLD G. KING
200 Devonshire St., BOSTON.
INSURANCE—MORTGAGES
303 CENTRE ST., NEWTON
Tel. Con. 2 Hartford St., Newton Hld's.

Digitized by Google

Sheldon William E. Mrs. 51 Highland, W. N.
Shelton Wilbur N. 355 Cabot, Nv.
Sherman Frank M. Dr. 11 Fairview ter. W. N.
Sherman Frederick S. 583 Watertown, Nv.
Sherman G. N. B. 93 Floral, N. H.
Sherman H. B. 518 Walnut, Nv.
Sherman James Mrs. 7 Washington pk. Nv.
Sherman James H. 7 Washington pk. Nv.
Sherman John P. R. 124 Vernon
Sherman Louise R. Miss, 518 Walnut, Nv.
Sherman Sarah L. Miss, 32 Hollis
Sherman Susan A. Miss, 32 Hollis
Sherman The Misses, 518 Walnut, Nv.
Shine Joseph, 134 Upland rd. W.
Shirley Orville H. 15 Davis, W. N.
Sholar William J. 93 Hancock, Au.
Shumway Harold H. 29 Bowdoin, N. H.
Shute Eben, 1091 Centre, N. C.
Sibley John L. 53 Churchill av. Nv.
Sibley The Misses, Blithedale, Nv.
Sikes Byron L. 205 Auburndale av. Au.
Silver Seaforth, 1243 Centre, N. C.
Simmons George, 20 Marlboro
Simonds John G. 10 Fern, Au.
Simons Charles H. 833 Commonwealth av. N. C.
Simpson G. Fred, 315 Franklin
Simpson John R. 104 Eldredge
Simpson Joseph B. 57 Hunnewell av.
Simpson Marion Mrs. 79 Manet rd. C. H.
Simpson Samuel W. Mrs. 5 Willard
Singleton Edward J. 64 Erie av. N. H.
Singleton Mabel A. Miss, 54 Erie av. N. H.
Sisk Robert J. 63 Islington rd. Au.
Sisson Albert T. 51 Page rd. Nv.
Sisson Walter, 68 Austin, Nv.
Sitgreaves L. Mrs. 377 Beacon, C. H.
Sitgreaves M. J. Miss, 377 Beacon, C. H.
Skelton Francis A. 1173 Chestnut, N. U. F.
Skelton Henry H. 50 Hyde, N. H.
Skelton John C. 22 Langley rd. N. C.
Skelton Matthew C. 48 Chestnut ter. N. C.
Skerry C. Edmund, 131 Charlesbank rd.
Skillings Katherine D. Mrs. 28 Westbourne rd. N. C.
Skinner Edward M. Jr. 175 Brookline, N. C.
Slade Daniel D. Mrs. 258 Hammond, C. H.
Sladen Charles N. 83 Lowell av. Nv.
Slayton Albert N. Rev. 60 Columbus, N. H.
Sleeper Orsino G. Mrs. 361 Wolcott, Au.
Slocum Winfield S. 424 Walnut, Nv.
Sly Hiram W. 313 Cabot, Nv.
Small Alfred W. 257 Lake av. N. H.
Small Charles C. 85 Floral, N. H.
Small Chester C. 85 Floral, N. H.
Small Francis J. 35 Aberdeen, N. H.
Smallwood Mary L. Miss, 527 Washington
Smart George T. Rev. 11 Duncklee, N. H.
Smart John O. 70 Prospect, W. N.
Smilie Edward S. 36 Maple av.
Smith Abbie A. Miss, 1203 Centre, N. C.
Smith Alexander, 55 Bowen, N. C.
Smith Alice T. Miss, 930 Beacon, N. C.
Smith Arthur R. 97 Berkeley, W. N.
Smith A. H. Mrs. 407 Central, Au.
Smith A. M. Mrs. 20 Norwood av. N. C.
Smith A. R. Miss, 1181 Centre, N. C.
Smith Beatrice Miss, 1203 Centre, N. C.
Smith C. Brewer, 49 Waban Hill rd. C. H.
Smith C. H. Mrs. 271 Lake av. N. H.
Smith C. R. Mrs. 336 Centre
Smith Charles L. 9 Moreland av. N. C.
Smith Clarence C. 626 Centre
Smith Constantia W. Miss, 147 Sumner, N. C.
Smith Curtis Nye, 68 Lombard
Smith Edward A. 5 Jenison, Nv.
Smith Edward Jacobs, 35 Lakewood rd. N. H.
Smith Ella B. Miss, 15 Vista av. Au.
Smith Ethel M. Miss, 595 Watertown, Nv.
Smith E. Ernest, 19 Elmore, N. C.
Smith Francis S. 45 Pine Ridge rd. W.
Smith Franklin E. 56 Fairmont av.
Smith Fred L. 14 Webster, W. N.

Digitized by Google

Smith F. Bancroft, 12 Hovey
Smith George, 25 Bowen, N. C.
Smith George S. 233 Grant av. N. C.
Smith G. Pray, 595 Watertown, Nv.
Smith Harry D. 111 Grasmere
Smith Herbert N. 930 Beacon, N. C.
Smith James, 199 Lowell av. Nv.
Smith Jerome C. 45 Devon rd. N. C.
Smith John E. 51 Westbourne rd. N. C.
Smith John H. 1127 Chestnut, N. U. F.
Smith Joseph, 57 Elmhurst rd.
Smith Joseph W. Mrs. 76 Boyd
Smith J. Q. A. Mrs. 147 Sumner, N. C.
Smith Lawrence S. 25 Fisher av. N. H.
Smith Louis Carter, 45 Elgin, N. C.
Smith Louise A. Mrs. 3 Bradford ct. N. C.
Smith Mary E. Miss, 72 Highland, W. N.
Smith Melville H. 17 Oxford rd. N. C.
Smith M. E. Mrs. 28 Marlboro
Smith N. S. Mrs. 46 Lowell av. Nv.
Smith Rufus J. 30 Elgin, N. C.
Smith R. P. 78 Erie av. N. H.
Smith Sidney R. 124 Hunnewell av.
Smith Stephen A. 15 Woodcliff, N. H.
Smith S. Curtis, 56 Fairmont
Smith S. F. Mrs. 1181 Centre, N. C.
Smith Theo. W. 28 Marlboro
Smith Thomas H. 1203 Centre, N. C.
Smith Walter I. 44 Bourne, Au.
Smith Wilfred D. 140 Highland, W. N.
Smyth Winfield Scott, 417 Newtonville av. Nv.
Snell E. Mrs. 1203 Centre, N. C.
Snow Alpheus W. Mrs. 21 Pleasant, N. C.
Snow Charles W. Mrs. 47 Washington
Snow Daniel E. Mrs. 116 Waverley av.
Snow Edric R. Mrs. 98 Kirkstall rd. Nv.
Snow Frank L. 973 Centre, N. C.
Snow George H. 20 Somerset rd. W. N.
Snow George W. 110 Webster, W. N.
Snow G. Lyman, 59 Lowell av. Nv.
Snow Seth P. 23 Stearns, N. C.
Snow William G. 11 Devon rd. N. C.
Snow Wm. P. 30 Woodbine, Au.
Snyder George H. 229 Hunnewell ter.
Soden Alice Miss, 5 Park pl. Nv.
Soden Arthur H. 5 Park pl. Nv.
Soden Charles A. R. 5 Park pl. Nv.
Soden Edith R. Miss, 5 Park pl. Nv.
Solomon Charles W. 35 Pulsifer, Nv.
Somers Charles B. 128 Lowell av. Nv.
Somers Charles C. 106 Linwood av. Nv.
Somers Grace L. Miss, 128 Lowell av. Nv.
Somers Ralph H. 128 Lowell av. Nv.
Sorell Arthur C. F. 202 Homer, N. C.
Soulds Edward N. 72 Charlesbank road
Soule Charles M. 18 Boylston rd. N. H.
Soule Frank E. 82 Walnut pk.
Soule Herman C. 82 Walnut pk.
Soule L. M. Mrs. 18 Boylston rd. N. H.
Soule The Misses, 82 Walnut pk.
Soule William F. 50 Rowe, Au.
Soule William G. 56 Farlow rd.
Soule Wm. P. 26 Broadway, Nv.
Souther Ella J. Miss, 43 Fairmont av.
Souther George W. 79 Alban rd. W.
Southgate Walter B. 27 Dickerman rd. N. H.
Southwick Francis R. 176 Waban av. W.
Spafford I. B. Jr. 41 Commonwealth av. C. H.
Spalding Kaludy, 12 Maple, Au.
Spalding Wm. A. 25 Lee av. C. H.
Sparhawk Eunice J. Miss, 700 Commonwealth av. N. C.
Sparhawk Frances C. Miss, 700 Commonwealth av. N. C.
Sparrow Albert W. 1140 Boylston, C. H.
Spaulding Atherton, 38 Paul, N. C.
Spaulding Charles, 138 Lincoln, N. H.
Spaulding C. E. Rev. 304 Central, Au.
Spaulding Frank E. 95 Highland av. Nv.
Spaulding George F. 38 Paul, N. C.
Spaulding W. J. 382 Wolcott, Au.
Spear Abbie Miss, 89 Walnut pk.
Spear Caroline Miss, 89 Walnut pk.
Spear Elizabeth Miss, 89 Walnut pk.
Spear Gertrude L. Miss, 498 Watertown, Nv.
Spear Samuel J. 498 Watertown, Nv.
Speare Alden Mrs. 1023 Centre, N. C.
Speare Alden H. 14 Crystal, N. C.
Speare Caroline M. Miss, 6 Sumner, N. C.
Speare Edward Ray, 550 Commonwealth av. N. C.
Speare Lewis R. 6 Sumner, N. C.
Speare Mary L. Miss, 27 Wesley
Speare S. L. B. Mrs. 27 Wesley
Spence Benjamin W. Jr. 32 Norwood av. N. C.

Digitized by Google

Spence S. C. 73 Lombard
Spencer Anna K. Miss, 169 Hunnewell avenue
Spencer Caleb S. 169 Hunnewell av.
Spencer Frank S. 169 Hunnewell av.
Spencer Fred C. 169 Hunnewell av.
Spencer George H. Rev. 298 Central, Au.
Spencer H. C. Dr. 47 Hollis
Spofford Judson G. 48 Eddy, Nv.
Spooner W. Franklin, 63 Aspen av. Au.
Sprague B. A. Miss, 25 Chase, N. C.
Sprague Caleb G. 73 Chestnut, W. N.
Sprague Francis W. 2d, 73 Chestnut, W. N.
Sprague Goldwin S. 20 Arlington
Sprague H. B. 430 Centre
Sprague Lawrence A. 17 Perkins, W. N.
Sprague W. E. Mrs. 81 Madison av. Nv.
Sprenger James Allen, 43 Gay, Nv.
Spring John C. 191 Lake av. N. H.
Spurr Belle Miss, 52 Washington pk. Nv.
Spurrier William, 85 Eldredge
Squire E. Bernard, 16 Washburn av. Au.
Stacey George K. 882 Watertown, W. N.
Stacy Charles H. 33 Henshaw, W. N.
Stafford James, 22 Bowers, Nv.
Stafford Walter K. 32 Richardson
Stanley Francis E. 638 Centre
Stanley Carlton F. 11 Willard
Stanley Freelan O. 165 Hunnewell av.
Stanton Fred W. 23 Maple, Au.
Stanton Jere E. Dr. 365 Cabot, Nv.
Stanton Joseph Dr. 433 Washington
Stanton Louis C. 26 Bacon
Stanton M. Mrs. 132 Church
Steadman Alvah J. 1510 Washington, W. N.
Stearns Charles C. 111 Clark, N. C.
Stearns Emily W. Miss, 269 Park
Stearns Frank E. 11 Eden av. W. N.
Stearns Frank W. 269 Park
Stearns Frederick M. 37 Circuit rd. C. H.
Stearns George W. 264 Parker, N. C.
Stearns Maude E. Miss, 111 Clark, N. C.
Stebbens Harry B. 86 Sargent
Stebbins Herbert, 526 Centre
Steele Frederick L. 9 Claflin pl. Nv.
Steele The Misses, 9 Claflin pl. Nv.
Steere A. E. Mrs. 896 Boylston, N. H.
Steere George H. 26 Park pl. Nv.
Steere Mark, 424 Walnut, Nv.
Steeves Mary E. Miss, 75 Elgin, N. C.
Steeves Sidney G. 75 Elgin, N. C.
Stephen Alexander L. 703 Chestnut, W.
Stephenson Mary A. Mrs. 3 Forest, N. H.
Stephenson Milton E. 21 Furber Lane, N. C.
Stetson Clarence W. 349 Dedham, N. H.
Stetson Harland T. 112 Institution av. N. C.
Stetson Herbert O. 91 Pine Ridge rd. W.
Stetson H. A. Mrs. 112 Institution av. N. C.
Stetson Wm. H. 700 Beacon, N. C.
Stevens Albert T. 26 Emerson
Stevens A. M. Mrs. 1590 Centre, N. H.
Stevens Eugene A. 21 Waverley av.
Stevens Frances S. Miss, 95 Warren, N. C.
Stevens Frank B. Col. 19 Birch Hill rd. Nv.
Stevens Frank W. 1013 Beacon, N. C.
Stevens Gordon W. 123 Sargent
Stevens Helen Miss, 35 Pleasant, N. C.
Stevens John P. 692 Commonwealth av. N. C.
Stevens Kimball A. Mrs. 1013 Beacon, N. C.
Stevens Moses L. 95 Waren, N. C.
Stevens Oscar, 27 Hillside rd. N. H.
Stevens Samuel W. 80 Hammond, C. H.
Stevens Seth C. 234 Church
Stevens Walter F. 1190 Boylston, N. U. F.
Stevens W. H. 50 Lothrop, Nv.
Stevenson James, 14 Willard
Stewart Frank H. 41 Montvale rd. N. C.
Stewart L. H. 219 Commonwealth av. C. H.
Stiles Earle G. 122 Lincoln, N. H.
Stiles Edmund E. 168 Walnut, Nv.
Stiles Harry G. 122 Lincoln, N. H.
Stiles Herbert L. 435 Wolcott, Au.
Stiles Linwood W. 435 Wolcott, Au.
Stiles Percy G. 19 Proctor, Nv.
Stiles The Misses, 435 Wolcott, Au.
Stilphen C. Mortimer, 46 Walker, Nv.
Stimpson Harry F. 110 Parker, N. C.
Stimson M. F. Mrs. 150 Pleasant, N. C.
Stocking J. T. Rev. 22 Kirkstall rd. Nv.
Stockman Alice Miss, 61 Forest, N. H.

Digitized by Google

Stockman Mabel F. Mrs. 61 Forest, N. H.
Stockman Marie Miss, 61 Forest, N. H.
Stoddard Arthur A. Dr. 11 Rice, N. C.
Stoddard H. B. Mrs. 16 Highland pk. Nv.
Stone Alaric, 43 Kenwood av. N. C.
Stone A. Maxwell, 53 Elmore, N. C.
Stone A. M. 414 Woodward, W.
Stone Charles D. Mrs. 56 Moffatt rd. W.
Stone C. N. 84 Walker, Nv.
Stone Duval Mrs. 965 Chestnut, N. U. F.
Stone E. T. 16 Page rd. Nv.
Stone Frank V. 34 Carver rd. N. H.
Stone Frederick W. 178 Bellevue
Stone George, 158 Clark, N. C.
Stone George M. 1358 Walnut, N. H.
Stone Joseph H. 40 Ashton av. N. C.
Stone J. Garfield, 1665 Centre, N. H.
Stone L. R. Dr. 131 Vernon
Stone Margaret D. Miss, 56 Moffatt rd. W.
Stone Marshall I. 10 Irving, N. C.
Stone Martha E. Miss, 52 Institution av. N. C.
Stone Mason H. 197 Hunnewell ter.
Stone M. J. Miss, 27 Waverley av.
Stone Nettie E. Miss, 27 Waverley av.
Stone Reuben Mrs. 24 Pleasant, N. C.
Stone Robert E. 33 Kingsbury rd. C. H.
Stone William F. 14 Institution av. N. C.
Stonemetz Harry M. 47 Churchill av. Nv.
Storer Newman, 200 Church
Story J. Warren, 34 Park
Stow Marvin E. 237 Park
Stowe Barbara Miss, 197 Walnut, Nv.
Stowe Horace E. 197 Walnut, Nv.
Stowell Fannie Miss, 22 Claflin pl. Nv.
Stowell L. A. Mrs. 22 Claflin pl. Nv.
Stratton Edward B. 9 Saxon rd. N. H.
Stratton Torrey E. Mrs. 2 Lowell av. Nv.
Strong E. E. Rev. 337 Central, Au.
Strong William C. 17 Padstow av. N. H.
Strong Wm. E. Rev. 74 Brookside av. Nv.
Stroud Arthur D. Rev. 59 Hartford, N. H.
Strout Charles Mrs. 30 Highland av. Nv.
Strout C. E. E. 30 Highland av. Nv.
Strout George A. 171 Lowell av. Nv.
Strout J. F. Miss, 30 Highland av. Nv.
Stuart Albert T. 216 Pearl
Stuart Frank H. 222 Pearl
Stuart Frederick T. 38 Knowles, N. C.
Stuart George A. 25 Channing
Stuart George E. 122 Cabot park
Stuart Guilford M. 183 Lake av. N. C.
Stuart J. Rollin Jr. 561 Ward, N. C.
Stuart Louise A. Miss, 18 Pearl
Stuart Sarah E. Mrs. 19 Davis, W. N.
Stuart Thomas P. Mrs. Pearl cor. Green
Stubbs Frank R. Dr. 510 Centre
Studley Edmund M. 107 Floral, N. H.
Studley James B. 28 Allerton rd. N. H.
Stumbles Elsie Miss, 68 Floral, N. H.
Sturtevant Davis, 186 Auburn, Au.
Sturtevant Martin B. Mrs. 59 High, N. U. F.
Stutson Thomas E. 24 Fountain, W. N.
Sullivan Edward T. Rev. 26 Orient av. N. C.
Sullivan Florence F. 7 Newell rd. Au.
Sullivan J. B. 231 Eliot, N. U. F.
Sullivan J. W. 67 Bourne, Au.
Sullivan Jeremiah A. 11 Meredith av. N. H.
Sullivan Julia M. Mrs. 300 Eliot, N. U. F.
Sumner Eben, 518 Commonwealth av. N. C.
Sumner John S. 162 Charlesbank rd.
Sutherland D. W. 19 Harrison, N. H.
Swail E. V. 1105 Walnut, N. H.
Swain Harriett A. Mrs. 1203 Centre, N. C.
Swan William D. 102 Hunnewell av.
Swanton Ida M. Miss, 135 Warren, N. C.
Swanton William H. 135 Warren, N. C.
Sweeney James E. 22 Ridge av. N. C.
Sweeney John R. 20 Columbus, N. H.
Sweeney Mary L. Miss, 20 Columbus, N. H.
Sweet Alvin A. Mrs. 105 Eldredge
Sweet Charles E. 74 Grove, Au.
Sweetland Charles W. 92 Webster park, W. N.
Sweetser Alden, 314 Lowell av. Nv.
Sweetser Philip S. 130 Lincoln, N. H.
Swett Frank M. 189 Langley rd. N. C.
Swett Fred E. 390 Dedham, N. H.
Swett Vernon B. 180 Franklin
Swift David J. 5 Copley

Digitized by Google

Swift Edward G. 25 Woodcliff, N. H.
Swift E. B. Miss, 110 Middlesex rd. C. H.
Swift Jane, Miss, 133 Waban av. W.
Swift Mary E. Mrs. 146 Crafts, Nv.
Switzler Clifford T. 133 Newtonville av.
Sykes Paul C. 457 Washington
Sylvester Alice H. Miss, 95 Warren, N. C.
Sylvester Amanda F. Mrs. 75 Lincoln, N. H.
Sylvester Asahel Mrs. 35 Bowers, Nv.
Sylvester Edith E. Miss, 866 Beacon, N. C.
Sylvester Eliza F. Mrs. 95 Warren, N. C.
Sylvester Florence M. B. Miss, 35 Bowers, Nv.
Sylvester Herbert F. 43 Bowers, Nv.
Sylvester Philip H. Dr. 866 Beacon, N. C.
Sylvester Stephen A. Dr. 866 Beacon, N. C.
Sylvester Wm. H. 35 Bowers, Nv.
Sydney Lawrence H. 50 Highland, W. N.
Taber Arthur H. 10 Circuit rd. C. H.
Taber J. C. S. 23 Norman rd. N. H.
Taft Mary F. Dr. 332 Walnut, Nv.
Tainter Alfred B. Mrs. 40 Highland av. Nv.
Tainter Charles H. 239 Auburndale av. Au.
Tainter Frank L. 40 Highland av. Nv.
Talbot Frederick L. 1177 Washington, W. N.
Talbot George H. Dr. 306 Walnut, Nv.
Talbot H. P. Prof. 273 Otis, W. N.
Talbot Josephine Miss, 306 Walnut, Nv.
Tancred Peter, 54 Otis, Nv.
Tapley W. M. 308 Cabot, N. V.
Taplin Harry B. 77 Newtonville av.
Tarbell Edmund H. 87 Lincoln, N. H.
Tarbell Ellen Mrs. 40 Chester, N. H.
Tarbox Julia C. Miss, 303 Franklin
Tarbox Myron H. 303 Franklin
Taylor Bertrand E. Mrs. 238 Grant av. N. C.
Taylor Dorothy Miss, 238 Grant av. N. C.
Taylor Clifton, 238 Grant av. Newton Centre
Taylor Edith D. Miss, 161 Walnut, Nv.
Taylor Florence M. Miss, 281 Otis, W. N.
Taylor Francis M. Mrs. 19 Park pl. Nv.
Taylor George W. 198 Linwood av. Nv.
Taylor Harry M. 749 Centre
Taylor Helen D. Miss, 161 Walnut, Nv.
Taylor Helen F. Mrs. 27 Crystal, N. C.
Taylor H. M. Miss, 147 Lowell av. Nv.
Taylor James B. 147 Lowell av. Nv.
Taylor John K. 310 Waverley av.
Taylor Miss Marjorie, 238 Grant av. Newton Centre
Taylor Mark C. 161 Walnut, Nv.
Taylor Nellie M. Miss, 25 Ripley ter. N. C.
Taylor Thomas, 69 Pelham, N. C.
Taylor Winslow B. 58 Elmhurst rd.
Taylor W. D. K. 26 Circuit av. N. H.
Temperley John, 943 Chestnut, N U. F.
Temple Charles E. 232 Melrose, Au.
Templey Albert, 1243 Centre, N. C.
Tennant Joseph Allan, 5 Cross, W. N.
Tenney Dudley P. 6 Putnam, W. N.
Tenney John P. Mrs. 22 Glenwood av. N. C.
Terrell Arthur H. Mrs. 14 Lowell av. Nv.
Terrell E. E. Mrs. 14 Lowell av. Nv.
Terrell George W. 27 Warwick rd. W. N.
Terrin L. E. 45 Brooks av. Nv.
Teulon Arthur M. 30 Webster, W. N.
Tewksbury Almond M. 32 Endicott rd. N. H.
Tewkesbury Wm. P. Mrs. 67 Harvard, Nv.
Thatcher Franklin N. 971 Beacon, N. C.
Thayer Alfred E. 21 Shaw, W. N.
Thayer Edward D. Mrs. 483 Dedham, N. H.
Thayer Elizabeth Mrs. 550 Centre
Thayer Harry E. 53 Maple, Au.
Thayer Hartley W. Dr. 355 Walnut, Nv.
Thayer Mary Miss, 61 Prescott, Nv.
Thayer Sophie Mrs. 21 Shaw, W. N.
Thayer Mrs. 21 Shaw, W. N.
Thayer The Misses, 21 Shaw, W. N.
Thelen Christian J. J. Mrs. 201 Suffolk rd. C. H.
Thomas A. C. Mrs. 31 Burnham rd. W. N.
Thomas Benjamin M. 28 Emerson
Thomas F. Rogers, 31 Burnham road, W. N.
Thomas J. Charles, 36 Regent, W. N.
Thomas J. Dana, 31 Burnham rd. W. N.

Digitized by Google

Thomas Sidney B. 240 Mt. Vernon, W. N.
Thompson Annie Miss, 40 Ashton av. N. C.
Thompson C. A. Dr. 1099 Walnut, N. H.
Thompson Charles E. E. 48 Braeland av. N. C.
Thompson Eben Mrs. 51 Oak, N. U. F.
Thompson Edwin H. 125 High, N. U. F.
Thompson E. H. Mrs. 454 Waltham, W. N.
Thompson Edward T. 209 Walnut, Nv.
Thompson Eleazer, 63 Hartford, N. H.
Thompson F. H. 30 Bowers, Nv.
Thompson G. Wilbur, 38 Everett, N. C.
Thompson Henry E. 62 Parsons, W. N.
Thompson H. F. Miss, 51 Lakewood rd. N. H.
Thompson J. Douglas Dr. 15 Forest, N. H.
Thompson J. Howard, 51 Lakewood rd. N. H.
Thompson John Mrs. 51 Lakewood rd. N. H.
Thompson Moses, 1194 Walnut, N. H.
Thompson Norman R. 48 Braeland av. N. C.
Thompson Rupert C. 25 Bowers, Nv.
Thompson Samuel E. Mrs. 485 Waltham, W. N.
Thompson Sanford E. 1090 Walnut, N. H.
Thompson The Misses, 63 Hartford, N. H.
Thompson William G. 517 Hammond, C. H.
Thompson William L. 1161 Boylston, N. U. F.
Thompson Winfield M. 121 Avalon rd. W.
Thorndike Chester L. 96 Madison av. Nv.
Thorndyke Chester, 2 Highland ter. Nv.
Thorpe Elizabeth E. Miss, 35 Pelham, N. C.
Thrasher Ida M. Miss, 348 Lake av. N. H.
Thurber Samuel Jr. 9 Proctor, Nv.
Thurgood Augustus, 38 Churchill av. Nv.
Thurston The Misses, 16 Fountain, W. N.
Thurston Wm. A. 16 Fountain, W. N.
Tibbetts Henry F. 28 Richardson rd. N. U. F.
Tice Claudius M. 57 Waban Hill rd. C. H.
Tilton Barclay, 38 Suffolk rd. C. H.
Tilton Eugene H. 86 Gibbs, N. C.
Tilton Lewis O. 28 Waban av. W.
Timbie W. H. 524 Watertown, Nv.
Tinker Harriette A. Miss, 18 Oakland
Tirrell Jesse, 163 Lincoln, N. H.
Tisch Ametta P. 20 Devon rd. N. C.
Titcomb Albert C. 20 Rice, N. C.
Titcomb H. L. Mrs. 20 Rice, N. C.
Titus Arthur E. 1129 Boylston, N. U. F.
Titus John E. 1129 Boylston, N. U. F.
Titus M. C. Miss, 111 Temple, W. N.
Titus Olive M. Miss, 1129 Boylston, N. U. F.
Titus Sarah A. Miss, 62 Richardson
Tobin Charles P. 11 Bradford rd. N. H.
Tobin Robert P. 21 Elmore, N. C.
Todd C. R. Mrs. 14 St. James
Todd L. B. Mrs. 110 Middlesex rd. C. H.
Todd L. S. Miss, 110 Middlesex rd. C. H.
Toles William A. 12 Moffatt rd. W.
Tolman A. K. Mrs. 29 Hunter, W. N.
Tolman Edward C. 84 Highland, W. N.
Tolman Helen S. Miss, 57 Pleasant, N. C.
Tolman Henry, 137 Washington
Tolman James P. 84 Highland, W. N.
Tolman Richard C. 84 Highland, W. N.
Tomlinson Henry A. 27 Marshall, N. C.
Tompkins Albert L. 103 Court, Nv.
Tompson John G. 88 Otis, Nv.
Tompson S. Arthur, 58 Erie av. N. H.
Toole F. A. 91 Allerton rd. N. H.
Toole Wendelin Miss, 91 Allerton rd. N. H.
Topping Mary C. Mrs. 346 Crafts, Nv.
Torrey G. W. Mrs. 30 Harrison, N. H.
Tourtelott Samuel M. 38 Braeland av. N. C.
Tower Alma W. Mrs. 18 Myrtle, Au.
Tower Florence E. Miss, 49 Seminary av. Au.
Tower Harry L. 78 Newtonville av.
Tower Levi Lincoln, 40 Newtonville av.
Tower Samuel F. 63 Perkins, W. N.
Towle George N. 205 Dudley, N. C.
Towle Joseph M. 79 Webster pk. W. N.
Towle Loren D. 215 Franklin
Towne Orr N. 50 Brooks av. Nv.

Digitized by Google

Townsend Charles E. 37 Chase, N. C.
Townsend Irving U. 140 Church
Townsend James R. 30 Channing
Trafton C. H. Mrs. 20 Channing
Trafton Harry W. 20 Channing
Travelli Charles I. 173 Chestnut, W. N.
Travis George C. 206 Franklin
Treadwell Charles, 53 High, N. U. F.
Trickey Nelson P. 36 Dickerman rd. N. H.
Trofitter Edward T. 46 Washington pk. Nv.
Trowbridge Frederick L. 14 Hollis
Trowbridge James E. 45 High, N. U. F.
Trowbridge J. Eliot, 146 Jewett
Trowbridge T. W. Mrs. 430 Centre
Trowbridge Waldo, 40 Cross, W. N.
Trowbridge Wm. S. 89 Madison av. Nv.
True John P. 101 Windsor rd. W.
True Richard S, Jr. 3 Bradford ct. N. C.
Truesdell O. B. 18 Washington ter. Nv.
Tucker Albert F. 941 Washington, Nv.
Tucker Charles O. 18 Copley
Tucker Fay B. Miss, 45 Warren, N. C.
Tucker Fred H. 206 Church
Tucker George G. 985 Beacon, N. C.
Tucker Herman L. 206 Church
Tucker Howard H. 44 Judkins, Nv.
Tucker J. Alfred, 88 Arlington
Tucker Nelson H. 37 Judkins, Nv.
Tucker Randolph F. 412 Hammond, C. H.
Tucker Raymond, 479 Walnut, Nv.
Tucker Samuel W. 233 Church
Tucker Sarah M. Mrs. 985 Beacon, N. C.
Tucker The Misses, 44 Judkins, Nv.
Tucker W. H. Mrs. 44 Judkins, Nv.
Tullar Clarence E. 40 Ashton av. N. C.
Tullar Frederick H. 40 Ashton av. N. C.
Tully Francis W. 3 Alwyington rd. C. H.
Tupper Nathan W. 49 Walnut, Nv.
Turley V. M. 1657 Centre, N. H.
Turnbull Charles A. 46 Columbus, N. H.
Turnbull James H. 46 Columbus, N. H.
Turner Alfred C. 62 Windsor rd. W.
Turner C. W. Mrs. 110 Jewett
Turner Fergus S. 26 Circuit rd. C. H.
Turner Henry, 110 Jewett
Turner Henry R. Mrs. 42 Maple, Au.
Turner John B. 98 Court, Nv.
Turner Newton T. 239 Washington
Turner The Misses. 26 Circuit rd. C. H.
Turner W. Mason, 196 Windsor rd. W.
Tuttle Edward P. 36 Billings park
Tuttle Morton C. 22 Chestnut ter. N. C.
Tweed Charles O. Mrs. 775 Chestnut, W.
Twombley Henry E. Mrs. 63 Crescent av. N. C.
Twombley Lena M. Miss, 63 Crescent av. N. C.
Twombly Alex S. Mrs. 244 Franklin
Twombly Howland, 244 Franklin
Twombly Isabella Miss, 15 Omar ter. Nv.
Twombly William L. D. Rev. 15 Omar ter. Nv.
Tyler Francis M. 231 Central, Au.
Tyler Harry W. Dr. 39 Gray Cliff rd. N. C.
Tyler Warren P. 48 Sargent
Tyler William W. 231 Central, Au.
Ufford E. U. Dr. 75 Central, Au.
Uhler G. Frank, 78 Nonantum
Uhler Samuel H. 97 Eldredge
Ulman George R. 52 Norfolk rd. C. H.
Ulmer Gustav W. 32 Bowen, N. C.
Underwood Ethel Miss, 1899 Commonwealth av. Au.
Underwood Frank E. 1899 Commonwealth av. Au.
Underwood, Frank H. 1899 Commonwealth av. Au.
Underwood J. E. 49 Grove, Au.
Underwood William K. 1899 Commonwealth av. Au.
Upham Albert N. 142 Church
Upham Charles C. 41 Commonwealth av. C. H.
Upham Charles E. 44 Walker, Nv.
Upham E. Payson, 58 Webster, W. N.
Upham John E. 24 Omar ter. Nv.
Upham Sarah Miss, 14 Churchill av. Nv.
Upham William P. Mrs. 90 Highland av. Nv.
Utley Edward R. Dr. 497 Centre
Utley James Mrs. 497 Centre
Vachon James, 151 Warren, N. C.
Vachon Louis A. 628 Commonwealth av. N. C.
Vachon R. A. 15 Crystal, N. C.
Valentine Charles E. 34 Prairie av. Au.
Valentine Ellen Miss, 75 Austin, Nv.
Valentine Frederic P. 187 Gibbs, N. C.

REAL ESTATE **WM. J. COZENS**
INSURANCE—MORTGAGES
303 CENTRE ST., NEWTON
2 Hartford St., Newton Hld's. Tel. Con.
Newton Representative of
HAROLD G. KING
200 Devonshire St., BOSTON

Digitized by Google

Vallandigham Edward N. Reservoir rd. C. H.
Van Buskirk John, 12 Maple Circle
Vanderhoof Nelson B. 36 Dexter rd, Nv.
Vankirk Robert W. Rev. 40 Lincoln pk. W. N.
Van Tassell E. D. 390 Newtonville av. Nv.
Van Wagenen Eva G. Miss, 150 Woodland rd. Au.
Varney Everett W. 93 Homer, N. C.
Vaughan George D. Mrs. 18 Barnes rd.
Vaughan Winthrop, 18 Barnes rd.
Veo Charles H. Dr. 76 Otis, Nv.
Veo Leo N. Dr. 24 Walker, Nv.
Very Samuel W. Admiral, 28 Monadnock rd. N. C.
Viets Arthur E. 54 Gleenwood av. N. C.
Viets Henry R. 155 Hunnewell av.
Viles Norris, 243 Ward, N. C.
Vinal Charles A. Mrs. 74 Kenwood av. N. C.
Vincent D. Howard, 41 Commonwealth av. C. H.
Vining Louis B. 36 Broadway, Nv.
Vining William F. 19 Maple av.
Vinton Sumner R. 31 Tarleton rd. N. C.
Virtue Herbert S. 3 Bradford rd. N. H.
Vogel John M. 48 Jefferson
Vose Alfred E. 350 Cabot, Nv.
Vose Arthur W. 1538 Beacon, W.
Vose Edwin C. 350 Cabot, Nv.
Vose Edwin W. 350 Cabot, Nv.
Vose William T. Mrs. 94 Lowell av, Nv.
Vreeland Everett H. 50 Arlington
Wade Sarah C. Miss, 1083 Boylston, C. H.
Wadleigh E. C. Mrs. 40 Walker, Nv.
Wadleigh Levi C. Jr. Mrs. 432 Newtonville av. Nv.
Wadleigh W. L. 38 Walker, Nv.
Wadman M. J. Mrs. 146 Walnut, Nv.
Waid J. F. 457 Washington
Wait Walter S. 48 Prince, W. N.
Waite Anna L. Miss, 448 Newtonville av. Nv.
Waite Henry E. 274 Otis, W. N.
Waitt Albert H. 60 Vernon
Waitt E. L. Mrs. 60 Vernon
Wakefield Augustus L. 55 Prescott, Nv.
Wakefield Edwin E. 185 Highland av. Nv.
Wakefield Edwin E. Jr. 185 Highland av. Nv.
Wakefield Elizabeth C. Miss, 185 Highland av. Nv.
Wakefield The Misses, 185 Highland av. Nv.
Wakeling A. E. 11 Padstow av. N. H.
Waldo Clarence H. 36 Saxon rd. N. H.
Wales Fred N. 11 Bowers, Nv.
Wales George E. 9 Cedar, N. C.
Wales George F. 15 Furber lane, N. C.
Wales The Misses, 9 Cedar, N. C.
Wales Thomas B. Jr. 125 Lowell av. Nv.
Wales Wallace, 12 Mt. Ida ter.
Walker Elizabeth E. Mrs. 54 Carver rd. N. H.
Walker Emma E. Miss, 638 Centre
Walker George, 96 Montvale rd. N. C.
Walker Harry B. 43 Hillside rd. N. H.
Walker Harry C. 667 Chestnut, W.
Walker Henry Col. 55 Chester, N. H.
Walker John J. Rev. 54 Carver rd. N. H.
Walker J. H. Mrs. 31 Bowers, Nv.
Walker Missionary Home, 144 Hancock, Au.
Walker Oscar W. 2 Albion, N. C.
Walker Samuel A. 14 Pelham, N. C.
Walker Theodore C. 180 Washington
Walker William O. 180 Washington
Wallace Charles F. 16 Circuit rd, C. H.
Wallace E. A. Miss, 35 Pleasant, N. C.
Wallace Kate B. Miss, Farlow rd.
Wallace M. S. 3 Bowdoin, N. H.
Walley Henshaw B. 54 Ballard, N. C.
Walley Hettie Miss, 48 Ballard, N. C.
Walley I. C. Bates, 48 Ballard, N. C.
Walley James, 273 Tremont
Walling Walter N. 49 Woodbine, Au.
Wallis Edna D. Mrs. 321 Tremont
Walsh Frederick T. 12 Valentine, W. N.
Walsh John P. 6 Floral, N. H.
Walter Richard O. 128 Charlesbank rd.
Walton Horace M. 79 Linwood av. Nv.
Walworth Arthur C. 931 Centre, N. C.
Walworth Florence E. Miss, 931 Centre, N. C.
Walworth Gardner C. 931 Centre, N. C.
Ward Annie Miss, 119 Ward, C. H.
Ward Charles F. 204 Ward, N. C.

Digitized by Google

Ward C. Grafton, 121 Ward, C. H.
Ward Edgar, 102 Highland, W. N.
Ward Edgar T. 102 Highland, W. N.
Ward Frederick A. 244 Ward, N. C.
Ward Henry, 256 Eliot, N. U. F.
Ward Herbert D. 133 Dudley, N. C.
Ward Samuel Mrs. 80 Crescent av. N. C.
Ward T. Albert, 121 Ward, N. C.
Ward T. Albert Mrs. 121 Ward, N. C.
Ward The Misses, 102 Highland, W. N.
Wardwell Charles H. Mrs. 42 Plainfield, W.
Ware Myra L. Mrs. 15 Baldwin
Ware Richard D. 352 Hammond, C. H.
Warner William F. 44 Page rd. Nv.
Warren Charles H. 239 Woodland rd. Au.
Warren Edgar W. 135 Lincoln, N. H.
Warren Elsie G. Miss, 523 Ward, N. C.
Warren George Mrs. 145 Gibbs, N. C.
Warren George B. 523 Ward, N. C.
Warren George C. 41 Middlesex rd. C. H.
Warren George M. 7 Arlington
Warren Harold D. 698 Beacon, N. C.
Warren Henry, 154 Langley rd, N. C.
Warren Herbert M. 79 Fountain, W. N.
Warren John W. 450 Winchester, N. H.
Warren Levi F. Mrs. 320 Otis, W. N.
Warren Prescott, 35 Hyde av.
Warren S. Edward Mrs. 77 Washington
Warren Willard C. 32 Lenox, W. N.
Warren William, 15 Oak, N. U. F.
Wascott John T. 248 Eliot, N. U. F.
Washburn Charles A. 142 Lowell av. Nv.
Washburn George W. 46 Court, Nv.
Washburn Henry E. 116 Harvard, Nv.
Waterhouse Edward C. 57 Eddy, W. N.
Waterhouse Joseph T. 1083 Walnut, N. H.
Waterhouse Roscoe D. 300 Commonwealth av. C. H.
Waterhouse Vera Miss, 1083 Walnut. N. H.
Waterman Charles B. 51 Pine Ridge rd, W.
Waterman George H. 116 Old Orchard rd. C. H.
Waterman Mary L. Mrs. 206 Church
Waters Ruel W. Mrs. 69 Bowen, N. C.
Waters Samuel N. 111 Webster pk. W. N.
Watson Charles H. Mrs. 39 Prospect av. Nv.
Watson G. W. Mrs. 68 Chester, N. H.
Watson Maurice J. 43 Otis, Nv.
Watson William, 100 Floral, N. H.
Watt Joseph B. 383 Winchester, N. H.
Watt Robert D. 68 Chester, N. H.
Watters Henry Dr. 661 Commonwealth av. N. C.
Weare Harry C. 23 Trowbridge av. Nv.
Weaver Clarence L. 34 Winthrop, W. N.
Weaver Clarence T. 12 Warwick rd. W. N.
Weaver E. A. Mrs. 12 Warwick rd. W. N.
Webber F. W. Dr. 465 Centre
Webber Harriet Miss, 145 Langley rd. N. C.
Webber Walter W. 145 Langley rd. N. C.
Webster Clara Miss, 246 Waltham, W. N.
Webster Edwin S. 307 Hammond, C. H.
Webster F. A. Mrs. 941 Washington, Nv.
Webster Frank S. 246 Waltham, W. N.
Webster Frederick W. 181 Windsor rd. W.
Webster George G. 490 Walnut, Nv.
Webster Jessie S. Mrs. 22 Bowers, Nv.
Webster Louis, 100 Crescent, Au.
Webster Louis A. 246 Waltham, W. N.
Webster Percy S. 246 Waltham, W. N.
Webster Richard, 9 Highland av. Nv.
Webster The Misses, 10 Chester, N. H.
Webster Thomas, 9 Highland av. Nv.
Webster William P. 10 Chester, N. H.
Weed Alonzo R. 149 Park
Weed George, 53 Bowers, Nv.
Weeks Angie A. Mrs. 46 Parsons, W. N.
Weeks John W. Hon. 97 Valentine, W. N.
Weinberg Herman, 55 Pembroke
Weir Robert, 21 Trowbridge, N. C.
Welch Richard E. 61 Broadway, Nv.
Weld A. Winsor, 47 Suffolk rd. C. H.
Wellington Arthur J. 81 Church
Wellington C. Oliver, 81 Church
Wellington Henry F. 14 Hollis

Digitized by Google

Wellington Joseph D. 1191 Washington, W. N.
Wellington Stanwood G. 27 Circuit rd. C. H.
Wellington The Misses, 81 Church
Wellman Arthur, 19 Hyde, N. H.
Wellman Joseph H. 43 Bowdoin, N. H.
Wells Amos R. 40 Williston rd. Au.
Wells Carl S. 50 Putnam, W. N.
Wells David W. Dr. 50 Putnam, W. N.
Wells Edwin P. 120 Institution av. N. C.
Wells Elizabeth Miss, 40 Williston rd. Au.
Wells Harry S. 28 Parsons, W. N.
Wells Martha A. Mrs. 23 Otis, Nv.
Wells Nellie F. Miss, 23 Otis, Nv.
Wells Percy A. 30 Plymouth rd. N. H.
Wells Ralph A. 50 Putnam, W. N.
Wells Roy T. 181 Langley rd. N. C.
Wells The Misses, 269 Franklin
Wells William W. 835 Watertown, W. N.
Wellwood Howard W. 38 Stearns, N. C.
Wentworth Caroline Y. Dr. 75 Lincoln, N. H.
Wentworth Henry A. 158 Auburn, Au.
Wentworth James H. 238 Lincoln, N. H.
Wentworth Ralph S. 29 Newtonville av.
Wentworth Sarah Miss, 4 Alwyngton rd. C. H.
Wentworth Thomas, 1544 Centre, N. H.
Wentworth Veranus, 20 Foster, Nv.
Westcott Josiah P. 55 Washington pk. Nv.
West Charles F. 338 Newtonville av. Nv.
West George G. 63 Harvard, Nv.
West George L. Dr. 860 Beacon, N. C.
West George S. 222 Chestnut Hill rd. C. H.
West Harry J. 346 Wolcott, Au.
West Newton Day Nursery, 89 Elm, W. N.
West Robert R. Mrs. 1136 Centre, N. C.
Weston Grace Miss, 276 Franklin
Weston Thomas, 276 Franklin
Weston Thomas Jr. 15 Fountain, W. N.
Weston Walter H. 6 Albion, N. C.
Westwood Frank G. 292 Tremont
Wetherbee Albert, 54 Oxford rd. N. C.
Wetherbee Benjamin S. 138 Charlesbank rd.
Wetherbee Charles G. 47 Terrace av. N. H.
Wetherbee Frederick A. 211 Bellevue
Wetherbee Josephine Mrs. 10 Washington pk. Nv.
Wetherell Frank J. Mrs. 175 Walnut, Nv.
Wetmore J. Q. 7 Bacon
Whaley W. B. Smith, 19 Parker, N. C.
Wheaton Carl M. 194 Lowell av. Nv.
Wheeler Alden D. 50 Grafton, N. C.
Wheeler C. A. Mrs. 430 Centre
Wheeler Edward S. 585 Centre
Wheeler Henry A. 289 Mill, Nv.
Wheeler James W. 131 Suffolk rd. C. H.
Wheeler Jesse F. Mrs. 60 Clyde, Nv.
Wheeler Laura W. Miss, 35 Pulsifer, Nv.
Wheeler Mary L. Mrs. 126 Pleasant, N. C.
Wheeler M. R. Miss, 430 Centre
Wheeler Ruth H. Miss, 50 Grafton, N. C.
Wheeler The Misses, 120 Webster, W. N.
Wheeler William A. Mrs. 141 Prince, W. N.
Wheelock Alice E. Miss, 47 Hollis
Wheelock Horace M. 269 Highland, W. N.
Whelden Charles M. Mrs. 176 Oakleigh rd.
Whelden Charles M. Jr. 176 Oakleigh rd.
Whelden Chester H. 48 Boyd
Whidden Stephen H. 31 Sewall, W. N.
Whidden Thomas M. Mrs. 61 Winthrop, W. N.
Whight Richard, 9 Oak ter. N. H.
Whipple Dexter Mrs. 234 Church
Whitaker C. W. Mrs. 140 Church
Whitaker Harry J. 1 Raeburn ter, N. H.
Whitaker Joseph, 1 Raeburn ter. N. H.
Whitaker Joseph W. 123 Cypress, N. C.
Whitaker Nat C. 118 Hunnewell av.
Whitaker Russell L. 11 Breamore rd.
Whitcomb Clara Mrs. 1756 Beacon, W.
Whitcomb Herbert, 264 Centre
Whitcomb Lawrence, 128 Crafts rd. C. H.

Digitized by Google

Whitcomb Mary L. Miss, 19 Richardson
Whitcomb Mary N. Miss, 264 Centre
Whitcomb M. H. 151 Mt. Vernon, Nv.
Whitcomb Pearl Miss, 151 Mt. Vernon, Nv.
Whitcomb Simeon L. Mrs. 19 Richardson
White Allan S. 27 Knowles, N. C.
White Allen B. 56 Norwood av. N. C.
White Charles A. 56 Norwood av. N. C.
White Daniel A. 295 Tremont
White Daniel A. Mrs. 73 Crescent av. N. C.
White Daniel W. 27 Bacon pl. N. U. F.
White Grace C. Miss, 73 Crescent av. N. C.
White Isaac D. 61 Bowdoin, N. H.
White James Gardiner, 950 Centre, N. C.
White John L. 251 Auburndale av. Au.
White John S. 103 Waban av. W.
White J. E. 143 Walnut, Nv.
White Karl M. 327 Tremont
White R. H. 39 Essex rd. C. H.
White Thomas W. 1218 Boylston, N. U. F.
White Walter, 316 Franklin
White Warren, 11 Rockledge rd. N. H.
White William T. Dr. 143 Walnut, Nv.
Whitehead Charles F. 68 Hyde, N. H.
Whitehead C. Roydon, 26 Park pl. Nv.
Whitehill Robert Dr. 9 Mt. Vernon ter. Nv.
Whitehouse E. W. Mrs. 120 Eliot av. W. N.
Whitehouse The Misses, 120 Eliot av. W. N.
Whiting Anna M. Miss, 11 Washington
Whiting Fred E. 48 Islington rd. Au.
Whiting Fred W. 196 Tremont
Whiting Philip E. 48 Islington rd. Au.
Whiting Royal G. 48 Islington rd. Au.
Whitley Dorothy Miss, 108 Cherry, W. N.
Whitley Marion Miss, 108 Cherry, W. N.
Whitley S. Edmund Mrs. 108 Cherry, W. N.
Whitman Effie E. Miss, 352 Hammond, C. H.
Whitman Jered Mrs. 12 Garden rd.
Whitman Russell R. 16 Balcarrs rd. W. N.
Whitman The Misses, 12 Garden rd.
Whitman Willard M. 144 Nehoiden rd. W.
Whitmore George P. 52 Winthrop, W. N.
Whitmore Henry, 31 Sterling, W. N.
Whitmore Howard, 19 Columbus, N. H.
Whitmore Roswell, 12 Irving, N. C.
Whitney Bertha N. Miss, 88 Central av. Nv.
Whitney Christopher F. 88 Central av. Nv.
Whitney E. P. Miss, 33 Prince, W. N.
Whitney Flora W. Miss, 41 Austin, Nv.
Whitney Franklin Mrs. 15 Lee av. C. H.
Whitney Henry A. 173 Lincoln, N. H.
Whitney J. Clifton, 41 Austin, Nv.
Whitney Mabelle H. Miss, 88 Central av. N. V.
Whitney Waldo F. Dr. 12 Copley
Whitney William L. 74 Waban pk.
Whiton Ezra J. Mrs. 132 Church
Whittemore Benjamin A. 8 Irving, N. C.
Whittemore Carl T. 184 Newtonville av.
Whittemore Charles, 73 Summit
Whittemore David L. 19 Howard
Whittemore Edith F. Miss, 203 Lake av. N. H.
Whittemore John M. 70 Hunnewell av.
Whittemore John Q. A. 2 Washington
Whittemore Mason B. 32 Ridge av. N. C.
Whittemore Parker W. 203 Lake av. N. H.
Whittemore Sampson D. 151 Lincoln, N. H.
Whittemore Samuel B. Mrs. 64 Washington
Whittemore Thorndike H. 64 Washington
Whitten George R. 260 Chestnut, W. N.
Whitten Robinson S. 260 Chestnut, W. N.
Whittier Justin Mrs. 550 Centre
Whittlesey Corydon M. 392 Cherry, W. N.
Whittlesey Henry L. 10 Regent, W. N.
Whoof Edward W. 17 Cross, W. N.
Wiggin Arthur H. 62 Bourne, Au.
Wiggin Fred E. 15 St. James
Wiggin Harry C. 54 Marlboro

Digitized by Google

Wiggin Henry D. 55 Hillside av. W. N.
Wiggin The Misses, 181 Parker, N. C.
Wiggin William R. 54 Marlboro
Wightman G. E. Miss, 50 Maple, Au.
Wilbar Charles B. 21 Hancock av. N. C.
Wilbur Charles A. 330 Waltham, W. N.
Wilcox Edwin C. 59 Otis, Nv.
Wilcox Elmer B. 305 Tremont
Wilcox Fred A. 2 Lowell av. Nv.
Wilcox Henry H. 8 Birch Hill rd. Nv.
Wilde Frank D. 225 Hunnewell ter.
Wilder E. F. Miss, 53 Fairmont av.
Wilder Harold B. 17 Aberdeen, N. H.
Wilder Henry S. 132 Charlesbank rd.
Wilder Herbert A. 53 Fairmont av.
Wilder S. W. 64 Homer, N. C.
Wilder The Misses, 53 Fairmont av.
Wildman Edward B. 1224 Boylston, N. U. F.
Wildman James G. 199 Bellevue
Wiley Fred T. 26 Knowles, N. C.
Wiley Sterling P. 55 Windsor rd. W.
Wiley S. Herbert, 19 Irvington, W.
Wilkerson Bert, 460 Crafts, W. N.
Wilkie Edward A. 288 Mill, Nv.
Wilkins Clarence H. 31 Devon rd. N. C.
Wilkins C. L. 62 Page rd. Nv.
Wilkins George W. 94 Park
Wilkins G. H. Dr. 324 Walnut, Nv.
Wilkins Katherine Miss, 31 Devon rd. N. C.
Wilkins Margaret Miss, 31 Devon rd. N. C.
Wilkins The Misses, 94 Park
Wilkins Warde, 31 Devon rd, N. C.
Wilkins W. G. 56 Bowers, Nv.
Will George G. 45 Brooks av. Nv.
Williams A. Mrs. 400 Newtonville av. Nv.
Williams Arthur S. 41 Hyde, N. H.
Williams Boylston L. 208 Homer, N. C.
Williams Dorothy Miss, 11 Glenwood av. N. C.
Williams E. E. 103 Madison av. Nv.
Williams Ella E. Mrs. 30 Waban Hill rd. C. H.
Williams Emily M. Mrs. 55 Jefferson
Williams Francis H. 11 Glenwood av. N. C.
Williams George H. 55 Jefferson
Williams G. Horace, 234 Langley rd. N. C.
Williams Henry E. 7 Norman rd. N. H.
Williams Henry J. 30 Norfolk rd. C. H.
Williams Henry S. 1196 Centre, N. C.
Williams Henry T. 30 Waban Hill rd. C. H.
Williams Maynard S. 194 Church
Williams M. Sinclair, 589 California, Nv.
Williams Nellie M. Mrs. 80 Highland av. Nv.
Williams Percy F. 134 Eliot av. W. N.
Williams Susan E. Mrs. 604 Walnut, Nv.
Williamson Robert W. 240 Highland, W. N.
Williamson The Misses, 240 Highland, W. N.
Willing James, 389 Woodward, W.
Willis Albert H. 1615 Beacon, W.
Willison Elmer, 2 Ripley ter. N. C.
Willner Philip Prof. 175 Auburn, Au.
Wilson A. H. 444 Woodward, W.
Wilson Arthur E. 247 Grove, Au.
Wilson Charles Mrs. 192 Lowell av. Nv.
Wilson Charles J. A. 192 Lowell av. Nv.
Wilson Edward, 52 Washington pk. Nv.
Wilson Edward B. 304 Otis, W. N.
Wilson Gawn, 15 Orchard
Wilson George B. 65 Clark, N. C.
Wilson G. Fred, 35 Pleasant, N. C.
Wilson H. D. Dr. 212 Tremont
Wilson Josephine F. Miss, 15 Otis pl. Nv.
Wilson Kenneth W. 192 Lowell av. Nv.
Winchester Edmund, 151 Pine Ridge road, W.
Winchester S. B. Mrs. 1007 Centre, N. C.
Wing Alfred H. 115 Hunnewell av.
Wing Charles S. 60 Oxford rd. N. C.
Wing Daniel G. 301 Otis, W. N.
Wing Frank E. 653 Chestnut, W.
Wing George, 28 Otis, Nv.
Wing Mitchell, 115 Hunnewell av.
Wingate James I. 11 Oak Ridge, Au.
Wingate Mary S. Miss, 749 Centre
Winslow Andrew N. 340 Hammond, C. H.
Winslow Edward C. Rev. 28 Warwick rd. W. N.
Winslow E. James, 222 Grove, Au.
Winslow Frank E. 47 Terrace av. N. H.
Winslow Guy M. 145 Woodland rd. Au.

Digitized by Google

Winslow Kenelm, 249 Crafts, Nv.
Winslow Roland F. 35 Oxford rd. N. C.
Winslow Ruby B. Miss, 28 Warwick rd. W. N.
Winsor Ernest, 391 Hammond, C. H.
Wise Flora E. Miss, 38 Richardson
Wise Frank W. 62 Prince, W. N.
Wise Marguerite Miss, 116 Highland, W. N.
Wise Pierpont Mrs. 116 Highland, W. N.
Wise The Misses, 457 Centre
Wiswall Edmund T. 40 Cross, W. N.
Wiswall George B. 228 Langley rd. N. C.
Wiswell Stephen A. 26 Maple av.
Withee Frederick E. Dr. 9 Forest, N. H.
Wetherbee Frances S. Miss, 106 Berkeley, W. N.
Witherbee Frank B. 106 Berkeley, W. N.
Witherbee Sarah Miss, 316 Franklin
Withington Augustus H. 11 Elmore, N. C.
Withington Charles C. 11 Elmore, N. C.
Withington James H. 11 Elmore, N. C.
Withington Robert P. 11 Elmore, N. C.
Wolcott Walter B. 218 Church
Wolfe D. R. Mrs. 938 Centre, N. C.
Wolff John E. 300 Hammond, C. H.
Wood B. F. 11 Waverley av.
Wood Calista S. Miss, 457 Washington
Wood Charles E. 406 Lexington, Au.
Wood Charles F. 56 Ripley, N. C.
Wood Clarence B. 38 Somerset rd. W. N.
Wood Ellery C. 38 Somerset rd. W. N.
Wood Helen Miss, 1036 Walnut, N. H.
Wood Howard A. 23 Maple ter. Au.
Wood John H. 81 Waban av. W.
Wood Joseph D. 14 Sterling, W. N.
Wood Rebekah Miss, 1036 Walnut, N. H.
Wood William B. 1036 Walnut, N. H.
Wood W. Whitney, 920 Centre, N. C.
Woodberry Dwight L. 56 Parsons, W. N.
Woodberry Ethel M. Miss, 56 Parsons, W. N.
Woodberry Horace E. 56 Parsons, W. N.
Woodbridge John M. 457 Washington
Woodbridge S. Homer Prof. 281 Otis, W. N.
Woodcock Alice G. Mrs. 683 Commonwealth av. N. C.
Woodland Golf Club, Washington, Au.
Woodland Park Hotel, 1761 Washington, Au.
Woodman M. E. Miss, 38 Walnut pl. Nv.
Woodman Samuel, 25 Old Orchard road, C. H.
Woodman The Misses, 217 Bellevue
Woodman W. F. 1243 Centre, N. C.
Woodman Walter I. 217 Bellevue
Woods Edward F. 41 Berkeley, W. N.
Woods Edward H. 41 Berkeley, W. N.
Woods Frederick S. 123 Sumner, N. C.
Woods Henry D. 99 Highland, W. N.
Woodward Fuge W. 96 Webster, W. N.
Woodward James W. 106 Auburn, W. N.
Woodward Luther B. 139 Mt. Vernon, Nv.
Woodward M. Grace Miss, 15 Otis pl. Nv.
Woodworth J. M. 1149 Walnut, N. H.
Wooldredge John Mrs. 302 Mt. Vernon, W. N.
Wooley George H. 63 Hyde, N. H.
Woolley George, 40 Waban Hill rd. C. H.
Woolston Lee, 24 Wiswall, W. N.
Woolway Fred W. 1 Willow ter. N. C.
Worcester George S. Mrs. Hobart road, N. C.
Worden Bertha Mrs. 61 Pearl
Work Joseph W. 19 Montvale Crescent, N. C.
Worley John, 1586 Centre, N. H.
Wright Albert L. 224 Melrose, Au.
Wright C. E. Mrs. 34 Foster, Nv.
Wright Edith H. Mrs. 108 Eliot av. W. N.
Wright Edward D. 20 Gay, Nv.
Wright Edward E. 45 Pleasant, N. C.
Wright G. W. 93 Central av. Nv.
Wright George F. 45 Westbourne road, N. C.
Wright James P. 204 Grove, Au.
Wright John, 22 Circuit av. N. H.
Wright John G. Mrs. 400 Heath, C. H.
Wright Martinetta Miss, 450 Centre
Wright The Misses, 358 Waltham, W. N.
Wrigley Maurice, 55 Bowdoin, N. H.
Wyatt Edward C. 75 Madison av. Nv.
Wye Walter C. 135 Arlington
Wyeth Walter F. 53 Marshall, N. C.
Wylie Ida Mrs. 123 Floral, N. H.
Wyman Alfred E. 50 Highland av. Nv.

Digitized by Google

Wyman Charles A. 67 Temple, W. N.
Xavier Norman F. 285 Bellevue
Yates Emily Mrs. 32 Webster ct. N. C.
Yelland Frederick W. 309 Waltham, W. N.
York Mary J. Mrs. 54 Temple, W. N.
Young Alan J. 37 Crescent av. N. C.
Young Alice E. Miss, 136 Austin, Nv.
Young Anna M. Miss, 37 Crescent av. N. C.
Young Charles N. 12 Billings park
Young Charles S. 37 Crescent av. N. C.
Young Dorothy V. Miss, 16 Glenwood av. N. C.
Young Edward P. 16 Glenwood av. N. C.
Young Elizabeth P. Mrs. 6 Lowell av. Nv.
Young Frances J. Mrs. 52 Crescent av. N. C.
Young Fred B. 41 Central av. Nv.
Young Fred W. 356 Auburndale av. Au.
Young George W. 1190 Centre, N. C.
Young Henry A. 369 Walnut, Nv.
Young James A. 136 Austin, Nv.
Young J. Everett, 83 Dunster rd. C. H.
Young J. Herbert Dr. 430 Centre
Young Solomon, 28 Ballard, N. C.
Young The Misses, 71 Lake av. N. C.
Young Thomas R. 50 Spooner rd. C. H.
Young William A. 54 Temple, W. N.
Young William B. 71 Lake av. N. C.
Young W. Ellsworth, 46 Eddy, Nv.
Zeiss Earnest L. 94 Nehoiden rd. W.
Zeiss Gertrude Miss, 94 Nehoiden rd. W.
Zinderstein Charles A. Mrs. 133 Park
Zoller William H. 305 Cabot, Nv.

Digitized by Google

CHURCHES.

NEWTON.

CHANNING CHURCH.

Corner Vernon and Eldridge Streets.
Pastor, Rev. Harry Lutz
Clerk, Joseph N. Palmer, 65 Lombard street
Sunday School Supt., Frank H. Burt
Services: 10.30 a. m. Sunday School, 12 m.

IMMANUEL BAPTIST CHURCH.

Church street, Newton.

Pastor, Rev. Harrie R. Chamberlin, 274 Tremont street, Newton
Clerk, C. V. Moore, 35 Wesley street
Sunday School Supt., Frank W. Chase
Sunday Services: Preaching, 10.30 a. m., Bible School, 12 m., Y. P. S. C. E., 6.30 p. m., Preaching, 7.30 p. m.
Week Day Services, Prayer Meeting, Friday, 7.30 p. m.

NORTH EVANGELICAL CHURCH.

Chapel Street.
Pastor, Rev. Henry E. Oxnard, 30 Pearl street
Sunday Services: 10.45 a. m., 7 p. m. Y. P. S. C. E. 6 p. m. Sunday School 12 m. Prayer meeting Friday at 7.45 p. m. Y. P. S. C. E. Consecration second Tuesday at 7.45 p. m.

ELIOT CHURCH (Congregational.)

Centre and Church streets, Newton

Pastor, Rev. H. Grant Person, 14 Hyde avenue, Newton
Clerk, Everett E. Kent
Sunday School Supt., F. W. Ganse
Sunday Services: Preaching at 10.30 a. m. Sunday School meets at 12 m.
Vespers from Oct. to May at 4.30 p. m., except last Sunday of the month when held at 4.00 for musical service
Week Day Services: Friday at 7.45 p. m.

NEWTON METHODIST EPISCOPAL CHURCH.

Centre street, corner of Wesley street.

Pastor, Rev. Geo. S. Butters, D. D., 30 Wesley street, Newton, Mass.
Clerk, Frank O. Barber, Newtonville av., Newton
Sunday School Supt., D. Fletcher Barber
Sunday Services: Preaching, 10.30 a. m., 7.30 p. m. Sunday School at 12 m. Epworth League at 6.45 p. m.
Week Day Services: Tuesday and Friday, 7.45 p. m.

Digitized by Google

GRACE CHURCH.

Corner of Church and Eldridge streets.
Pastor, Rev. Laurens MacLure, S. T. D. 116 Church street
Clerk, Edward H. Cutler, Linder Terrace
Sunday School Supt., Charles M. Ford
Sunday Services: 10.30 a. m., 7.30 p. m. Also except on first Sunday in month, Holy Communion 9 a. m.
Week Day Services, Holy Days, Holy Communion, 10.30 a. m.

NEWTONVILLE.

CENTRAL CONGREGATIONAL CHURCH OF NEWTON.

(Incorporated.)

Walnut street, Newtonville.

Pastor, Rev. J. T. Stocking, 22 Kirkstall rd
Clerk, Wallace C. Boyden
Sunday School Supt., Walter T. Kelley
Sunday Services: 10.45 a. m. Sunday School at 12.15 p. m. Y. P. S. C. E. at 5.30 p. m.
Monthly Vesper Services, second Sunday in the month at 4.30 p. m.
Week Day Services: Wednesday at 7.45 p. m.

CHURCH OF THE NEW JERUSALEM.

(Swedenborgian.)

Highland avenue between Walnut street and Lowell avenue
Pastor, Rev. John Goddard, 52 Brookside avenue, Newtonville
Assistant, Rev. E. M. L. Gould
Clerk, Philip W. Carter
Sunday School Superintendent, Richard B. Carter
Sunday Services: 10.40 a. m. Sunday School at 12 M. Pastor's class at 12.20

FIRST METHODIST EPISCOPAL CHURCH.

Newtonville Square.

Pastor, Rev. J. W. Campbell, 440 Newtonville street, Newtonville
Secretary, Theo A. Hildreth
Sunday School Supt., Geo. W. Taylor
Sunday Services at 10.45 a. m. and 7.30 p. m. Sunday School at 12 m. C. E. Society at 6.30 p. m.
Week day services Friday at 7.45 p. m.
Monthly social, supper and entertainment first Thursday evening every month, 6 to 9. Claflin Club, 3rd Wednesday evening every month

ST. JOHN'S EPISCOPAL CHURCH.

Lowell avenue and Otis Street.

Rector, Rev. Richard T. Loring, 781 Washington street, Newtonville
Clerk, Edgar C. Buffum
Sunday School Superintendent, Wm. Nicholson
Sunday Services: 10.45 a. m. Sunday school at 12.15 p. m. Vesper services at 5 p. m.

Digitized by Google

CHURCH OF OUR LADY

(Roman Catholic.)

Washington street, corner Adams street
Pastor, Rev. Michael Dolan, 573 Washington street
Assistants, Rev. Aloysius Malone and Rev. James Kelly
Sunday Services: 6, 7, 9, 10.30 a. m. Vespers at 3 p. m.
Week Day Services: 7 and 7.30 a. m.

NEWTON UNIVERSALIST CHURCH.

Washington Park, Newtonville.

Pastor, Rev. Albert Hammatt, 20 Clyde street, Newtonville
Clerk, Clarence Wentworth
Sunday School Superintendent, Lewis P. Everett
Sunday Services: Morning worship at 10.45. Sunday School, 12.10. Monthly supper and social the second Thursday in the month. Church meeting last Friday evening in the month.

NEWTON HIGHLANDS.

ST. PAUL'S EPISCOPAL.

Walnut street, Newton Highlands.
Rector, Rev. Albert Neilson Slayton, 60 Columbus street, Newton Highlands
Clerk, E. R. Cogswell, Jr., 67 Chester street, Newton Highlands
Sunday services at 10.30 a. m., 7 p. m. Sunday School at 12 m.

METHODIST EPISCOPAL CHURCH.

Corner Hartford street and Erie avenue
Pastor, Rev. A. D. Stroud, 59 Hartford
Sunday Services: Preaching at 10.45 a. m. and 7.30 p. m. Sunday School, 12 m. Epworth League, 6.30 p. m., Junior League, 3.30 p. m.
Week Days: Friday evening prayer meeting, 7.45

CONGREGATIONAL CHURCH.

Corner Lincoln street and Erie avenue
Pastor, Rev. George T. Smart, D. D., 11 Duncklee street
Clerk, William B. Wood, 1036 Walnut street, corner Hyue street
Sunday School Superintendent, Sanford E. Thompson, Walnut street
Sunday Services: At 10.30 a. m. Sunday School at 12 m. Y. P. S. Christian Endeavor, 6.30 p. m.
Sunday Evening Service: Monthly, 7.30
Week Day Services: Friday evening prayer meeting at 7.45

Digitized by Google

WEST NEWTON.

MYRTLE BAPTIST CHURCH

Pastor, Rev. William W. Ryan, B. D., 151 Hicks Street
Clerk, E. A. Lomax
Sunday School Superintendent, R. C. Joyner
Sunday Services: Preaching at 10.30 a. m. and 7.30 p. m. Sunday School at 12 m.
Prayer meeting Tuesday and Friday evenings

ST. BERNARD'S CHURCH.

Pastor, Rev. Laurence J. O'Toole, 1529 Washington street
Assistant Rectors, Rev. Charles J. Galligan and Francis Cronin, 1529 Washington street
Sunday Services: 6, 8 and 10.30 a. m. Vespers at 3 p. m. Sunday School, 9 a. m.
Week Day Services: 7.30 a. m. Holy days, 5, 6, and 7.30 a. m.

FIRST UNITARIAN CHURCH IN NEWTON.

Washington street corner Highland street

Pastor, Rev. Julian Clifford Jaynes, 76 Prince street
Clerk, J. D. Lamond
Sunday School Superintendent, C. R. Reed
Sunday Services: 10.45 a. m. Junior Parish, 7.45 p. m.

SECOND CONGREGATIONAL CHURCH, WEST NEWTON.

Washington street opposite Highland street

Pastor, Rev. J. Edgar Park, 3 Winthrop street
Clerk, H. B. Patrick
Sunday School Superintendent, Chas. S. Thomas
Sunday Services: Preaching at 10.45 a. m. Sunday School and Bible Class at 12 m. Young people's meeting, 7.30.
Friday evening, prayer meeting, 7.45

LINCOLN PARK BAPTIST CHURCH.

Corner Lincoln Park and Perkins street

Pastor, Rev. Robert W. Van Kirk, 40 Lincoln park, West Newton, Mass.
Clerk, Alfred L. Barbour
Sunday School Superintendent, Fred L. Smith
Sunday Services: 10.45 a. m. and 7.30 p. m. Sunday School at 12 m. Christian Endeavor, 6.45 p. m.
Week Day Services: Prayer Meeting Friday evening at 7.45

Digitized by Google

AUBURNDALE.

EVANGELICAL CONGREGATIONAL CHURCH.

Hancock street, corner Woodland road

Pastor, Rev. William C. Gordon, 89 Grove street
Clerk, Henry G. Hildreth
Sunday School Superintendent, Wm. H. Cooley
Sunday Services: 10.30 a. m. and 7.30 p. m. Sunday School at 12 m. Young People's Meeting at 6.30 p. m.
Week Day Services: Junior Endeavor, Friday, 3.45 p. m. Prayer meeting on Friday at 7.45 p. m.

CHURCH OF THE MESSIAH.

(Episcopal).

West Newton and Auburndale.

Auburn street and Commonwealth av.
Rector, Rev. John Matteson, 58 Auburn street, Auburndale
Clerk, F. S. Hoyt
Sunday Services: Holy Communion first Sunday at 10.30 a. m.; second and fourth Sundays at 7.30 a. m.; 3rd Sunday at 9.45 a. m. Morning Prayer and Sermon, except first Sunday, at 10.30. Litany, the third Sunday, and every Sunday in Lent. Evening Prayer and Sermon at 4.30 p. m., except during July and August. Church school at 12.00 m.
Services Holy Days at 10.00 a. m. Special services in Lent.

CENTENARY METHODIST EPISCOPAL CHURCH.

Central street, Auburndale

Pastor, Rev. Charles E. Spaulding, 304 Central street
Clerk, R. A. Robbins, 19 Rockwood terrace
Sunday School Superintendent, I. S. Dillingham
Sunday Services: 10.30 a. m., 6.30 and 7.30 p. m.
Week Day Services: Prayer meeting on Friday evening at 7.45

Digitized by Google

NEWTON CENTRE.

NEWTON CENTRE UNITARIAN SOCIETY.

Centre Street, opposite Cypress Street.
Pastor, Alson H. Robinson
Clerk, Harry Stimpson
Sunday Services: Morning service, 11 a. m. Sunday School at 10 a. m.

TRINITY CHURCH (Episcopal.)

Centre street, corner Homer street, Newton Centre
Rector, Rev. Edward T. Sullivan, 26 Orient av.
Sunday Services: 10.30 a. m. and 4.30 p. m. Sunday School at 12 m.

THE FIRST CHURCH IN NEWTON (Congregational)

Corner Centre and Homer streets, Newton Centre
Pastor, Rev. Edward MacArthur Noyes, 136 Warren street, Newton Centre
Sunday Services: Prayer meeting in the parlor, 10.15 a. m.; Morning worship, 10.30 a. m.; Bible School at 12.10; Christian Endeavor at 7 p. m.
Week Day Services: Friday evening at 7.45

NEWTON CENTRE METHODIST EPISCOPAL CHURCH.

Corner Centre street and Langley road
Pastor, Rev. Charles M. Meldon, 56 Paul, N. C.
Sunday Services: Morning worship at 10.30. Sunday School at 12 m. Junior League 3 p. m. Epworth League at 6.30 p. m. Evening worship at 7 p. m.
Week Day Services: Prayer and conference meeting, Friday at 7.45 p. m.

FIRST BAPTIST CHURCH IN NEWTON (Newton Centre.)

Pastor, Rev. Maurice A. Levy, 848 Beacon street
Sunday Services: Preaching at 10.30 a. m. Bible School at 12 m. Baptist Young People's Union at 7 p. m. Communion service first Sunday in each month at 4 p. m. Sunday School services: Kindergarten at 10.30 a. m. General session at 12 m. Stephen Greene's Bible Class at 12 m. Philthea Class at 12 m.
Week Day Services: Prayer meeting Friday at 7.45

CHURCH OF THE SACRED HEART.

Corner Centre street and Crescent av.
Pastor, Rev. D. C. Riordan, 1321 Centre
Sunday School meets at 2.15 p. m.
Sunday Services: Low Masses at 7, 8.30 a. m. High Mass at 10.30. Vespers at 3.30 p. m. Men's Holy Name Society meets first Sunday of every month at 7.30 p. m. Altar Society meets third Sunday of every month after Vespers
Holy days of obligation, Mass at 5.30 a. m., High Mass at 7.45 a. m., Vespers at 7.45 p. m.

Digitized by Google

ST. MARY S CHURCH.

Concord street, near Washington, Newton Lower Falls

Pastor, Rev. Francis White
Clerk, Wm. P. Morse, 24 Fairfax, W. N.
Sunday School Superintendent, the Pastor
Sunday services: 7.30 a. m.; 10.30 a. m., and 4.30 p. m. Services Wednesday evenings during Lent

ST. JOHN'S CHURCH

(Roman Catholic.)

Glen road, Newton Lower Falls.
Pastor, Rev. P. H. Callanan, A. M., Glen rd.
Assistant Pastor, Rev. J. J. McGrath
Sunday School Superintendent, Thomas Hyde
Sunday services: Masses at 8.30 and 10.30 a. m. Vesper service at 3.30 p. m. Week day Mass at 7.30 a. m.

METHODIST EPISCOPAL CHURCH.

Pastor, Rev. Eugene Thrasher, 576 Grove street
Sunday School Superintendent and Clerk, Peter C. Baker
Sunday Services: Preaching at 10.45 a. m. Sunday school at 12 m. Epworth League at 6.15 p. m. Preaching at 7 p. m. Prayer meeting, Friday, 7.45; Junior League, 6.45, Friday; S. S. Teachers' meeting, Friday, 8.30; United Boys' Brigade, Thursday, 7.30 p. m.

NEWTON UPPER FALLS.

METHODIST EPISCOPAL CHURCH.

Corner High and Summer Streets

Pastor, Rev. John Galbraith, D. D., 91 High street
Sunday School Superintendent, Samson Shuker
Sunday services: Preaching at 10.45 a. m. and 7 p. m. Sunday school at 12 m. Christian Endeavor Society at 6 p. m. Evening service 7 p. m.
Week day services: Class meeting Tuesday evening at 7.30. Prayer meeting Friday at 7.30 p. m.

ST. MARY'S CHURCH
(Roman Catholic).

Rector, Rev. T. J. Danahy, 1110 Chestnut.
Assistant Rector, Rev. Dennis H. Donovan

SECOND BAPTIST CHURCH.

Ellis Street.

Pastor, C. F. Rideout
Clerk, George L. Marcy
Sunday services: 10.45 a. m. and 7 p. m. Sunday school 12; Christian Endeavor, 6 p. m.
Week day services: Fridays at 7.30.

Digitized by Google

OAK HILL.

UNION CHAPEL.

Pastor, Rev. George G. Phipps
Superintendent Sunday School, F. W. Emerson

Sunday services: 7.30 p. m.; Sunday school, 3.00 p. m. Christian Endeavor Society meets Friday evenings.

WABAN.

CHURCH OF THE GOOD SHEPHERD

Beacon Street.

Rector, Rev. James Clement Sharp, 170 Pine Ridge road, Waban
Clerk, David A. Ambrose

Sunday services at 10.45 a. m. Holy Communion third Sunday of the month at 8 a. m. First Sunday of the month, 10.45 a. m.
Week day services (during Lent) daily.

CHESTNUT HILL.

CHURCH OF THE REDEEMER.

Hammond Street, Chestnut Hill.

Clerk, Edwin Ford
Sunday services: Holy Communion at 8 a. m. first Sunday in the month at 10.30 a. m. Morning prayer and sermon at 10.30 a. m. Evening prayer and address, 4.30 p. m. Sunday school at 12 m.

FIRST CHURCH IN CHESTNUT HILL.

Minister in Charge, Rev. Edward Hale

Standing Committee: R. M. Saltonstall, Geo. P. Dike, R. G. Hopkins, C. H. Burrage, S. H. Fessenden, Geo. W. Gay, Edward Hale, Chas. A. Locke, E. S. Webster

Sunday services: September to June at 10.30 a. m.

Digitized by Google

CLUBS, SOCIETIES, ETC.

LITERARY AND SOCIAL.

ALBERMARLE GOLF CLUB.

Inc. Nov. 15, 1900.

President, Charles F. Avery
Vice-president, Col. Ephraim Stearns
Secretary, Charles E. Stearns
Treasurer, Henry F. Beal
Directors: Chas. F. Avery, Ephraim Stearns, F. J. Fessenden, F. T. Benner, F. M. Copeland, Hector M. Gordan, Chas. B. Somers, C. H. Simons, Wm. H. Rogers, E. L. Rugg
Annual meeting third Monday in February
Grounds located on line of electric cars about three-quarters of a mile from Newtonville depot on Crafts street and Albermarle road. Nine hole course

NEWTON ASSOCIATED CHARITIES.

President, Charles S. Ensign, Newton
Vice-presidents, Mrs. James P. Tolman, Charles Matlack
Secretary, Mrs. Mary R. Martin, room 7, Central block, Newtonville
Treasurer, John F. Lothrop, 36 Central avenue, Nv.
Meets fourth Thursday of each month, except Sept. to June, inclusive, in room 7 of Central block, Newtonville
Annual meeting second Thursday in the month of January

AUBURNDALE FRATERNAL BENEFIT ASSOCIATION.

President, Geo. H. Bourne
Secretary-Treasurer, W. F. Hadlock, Auburndale, Mass.
Annual meeting second Tuesday in February

AUBURNDALE REVIEW CLUB.

President, Mrs. Edward Miller
Secretary, Mrs. Joseph R. Draper, Vista avenue
Treasurer, Mrs. William Fuller
Meets Tuesday a. m. (fortnightly) at home of some member
Annual meeting held April 23d

AUBURNDALE VILLAGE IMPROVEMENT SOCIETY.

President, Guy S. Winslow
Secretary, George A. Bacon
Treasurer, Henry G. Hildreth

BRAE-BURN COUNTRY CLUB.

Club house, Fuller Street, West Newton.
President, George A. Frost
Secretary, Edward F. Woods, 32 Kilby Street, Boston
Treasurer, Wm. A. Young
Annual meeting first Wednesday after first Monday in March

Digitized by Google

CHESTNUT HILL CLUB.

Club house Middlesex road, C. H.
Annual meeting second Thursday in October

COMMONWEALTH COUNTRY CLUB.

President, Henry Thornton
Secretary, J. W. Ferguson Kennedy, 198 Dartmouth Street, Boston
Treasurer, Charles F. Day
Directors, the above and E. W. Baker, Mylert Bruner, G. B. Elliot, H. C. Fabyan, A. T. Thompson, John C. Welton, H. P. Williams
Annual meeting second Wednesday in January

DAUGHTERS OF AMERICAN REVOLUTION.

Lucy Jackson Chapter.
Regent, Mrs. Charles Meserve
Vice-Regent, Miss Lucy Allen
Cor. Secretary, Mrs. Fred M. Lowe
Rec. Sec., Mrs. Francis Newhall
Treasurer, Mrs. Frank Shuman
Registrar, Mrs. F. W. Pray
Historian, Mrs. Arthur Hosmer
Meets second Monday of each month from October to May
Annual meeting held in May

EVERY SATURDAY CLUB.

Newtonville, Mass.
President, Mr. F. W. Chase
Vice-president, Mr. C. S. Thomas
Sec. and Treas., Miss Kittie Thompson
Executive Committee: The president, (ex-officio), Mr. J. C. Hagar, E. C. Adams, Mrs. G. H. Wilkins, Miss C. A. Burgess
Meets alternate Saturdays at the homes of members

HUNNEWELL CLUB.

Eldridge, corner Church Street.
President, Henry Tolman
Vice-president, Francis E. Stanley
Secretary, Louis D. Gibbs
Treasurer, Amasa W. B. Huff
Directors: Henry Tolman, Francis E. Stanley, George Snyder, E. E. Hayward, Ralph Bartlett, Fred A. Wilcox, A. W. B. Huff, Grosvenor Calkins, John H. Sellman, Harry H. Learnard, Louis D. Gibbs.
Annual meeting held second Monday in May

DAUGHTERS OF THE REVOLUTION, SARAH HULL CHAPTER.

The meetings are held usually monthly from October to May, but there is no stated time or place
Annual meeting the first week in March.

CALEB STARK CHAPTER, JR., SONS AND DAUGHTERS OF THE REVOLUTION.

They meet monthly from October to May
Annual meeting in October

NEWTON MONDAY EVENING CLUB.

Secretary and Treasurer, Alvin R. Bailey, 13 Richardson
Committee of Arrangements: F. W. Gause, F. E. Stanley, J. Hopewell
Committee on Membership: A. Kendrick, W. E. Litchfield
Meets at the homes of members alternate Mondays from November 15 to April 1
Annual meeting first meeting in November

Digitized by Google

KATAHDIN CLUB.

President, Mrs. W. W. Blair
Vice President, Mrs. Irving O. Palmer, Frederick D. Fuller
Secretary and Treasurer, Frank W. Chase
Annual meeting held in January

MONDAY CLUB.

President, Mrs. Clara J. Bartlett
Rec. Sec., Mrs. L. B. Luitwieler
Treasurer, Mrs. Mary P. MacCallum
Cor. Sec., Mrs. Florence L. B. Robbins
Meets weekly Mondays, 2.30 to 5 p. m. at homes of members
Annual meeting last Monday in April

THE MOTHERS' REST ASSOCIATION OF NEWTON CENTRE.

President, Mrs. Samuel Ward
First Vice-president, Mrs. F. A. Mason
Second Vice-president, Mrs. C. M. Goddard
Secretary, Mrs. H. R. Luther, Beacon street, Newton Centre
Treasurer, Mrs. E. J. Payne
Chairman of Finance Committee, Mrs. A. C. Badger
Chairman of House and Ground Committee, Mrs. C. T. Bartlett
Chairman of Transportation Committee, Mrs. E. R. Benton
Auditor, Mrs. E. D. Burr
Home of the Mothers' Rest, Needham Heights. Open from middle of June to first of October.
Annual meeting of the Association in October.
Meetings of the Executive Board fortnightly from May to November.

NEIGHBORHOOD CLUB.

Berkeley Street, W. N.

President, Frank W. Remick
Vice president, Frederick B. Bancroft
Clerk and Treasurer, Francis J. Burrage
Annual meeting second Wednesday in November at club house

THE NEIGHBORS.

Newton Centre

Secretary, Avery L. Rand
Assistant Secretary, Henry H. Kendall
Executive Committee, Geo. E. Gilbert, Wm. E. Huntington, Albert L. Scott, Robert F. Raymond

NEWTON BOAT CLUB.

President, Robert E. Hills
Secretary, Wm. H. Zoller, 305 Cabot street, Newtonville
Treasurer, Hon. Charles E. Hatfield
Meets at club house, Auburndale
Annual meeting second Monday in April

NEWTON CENTRE SQUASH TENNIS CLUB.

President, Allen Hubbard
Secretary, E. Ray Speare
Treasurer, T. Harold Greene
House and Social Committee: F. P. Valentine, A. W. Armington, Solomon T. Young, George W. Pratt, Dr. E. A. Andrews
Meets 2nd Tuesdays of each month
Annual meeting, 2nd Saturday in April

NEWTON EQUAL FRANCHISE ASSOCIATION.

Meets at homes of members
Annual meeting held in April

Digitized by Google

NEWTON CATHOLIC CLUB.

President, George M.. Cox
Vice-president, Joseph J. Curran
Recording Secretary, James F. McInerney
Financial Secretary, Joseph A. Edwards
Treasurer, Charles A. Laffie
Meets second Tuesday of each month at Club hall, at 8 o'clock
Annual meeting, 2nd Tuesday in December (election of officers)

NEWTON CENTRE WOMAN'S CLUB.

President, Mrs. W. E. Shedd
Recording Secretary, Mrs. G. C. Ewing
Corresponding Secretary, Miss Helen Fellows
Treasurer, Mrs. C. L. Smith
Meets Thursdays at Bray hall
Annual meeting second Thursday in April

NEWTON CLUB.

Highland avenue, Newtonville
President, Charles E. Riley
Vice-presidents, Hon. Samuel L. Powers, Charles F. Avery, William J. Follett
Secretary, Dr. Hartley W. Thayer
Treasurer, John H. Eddy
Executive Committee: Horton S. Allen, Albert P. Carter, Robert Douglas, Edward P. Hatch, Frank L. Nagle, Henry J. Nichols, James L. Richards, Lincoln Righter, Oscar W. Walker

NEWTON GOLF CLUB.

President, Andrew B. Cobb
Secretary, Charles A. Haskell
Treasurer, Frank N. Robbins
Ex. Committee, H. Cook, P. W. Duncan, C. N. Fitts, F. A. Gay, E. G. Hapgood, C. C. Smith, G. S. Sprague, E. P. Tuttle, S. H. Uhler
Annual meeting first Thursday in March

NEWTON DISTRICT NURSING ASSOCIATION.

President, Mrs. W. H. Coolidge, Newton Centre
Secretary, Mrs. H. P. Converse, Auburndale
Treasurer, Mrs. Chas. L. Smith, Newton Centre
Meets third Monday of the month, Newton Club House, Newtonville
Annual meeting, second Monday of November

NEWTON FEDERATION OF WOMEN'S CLUBS.

Annual meeting held in May
President, Mrs. John H. Pillsbury
Vice-presidents, Mrs. G. H. Wilkins, Mrs. F. E. Anderson, Mrs. W. M. Mick
Recording Secretary, Mrs. J. W. McIntyre
Corresponding Secretary, Mrs. Bernard Early
Treasurer, Miss Lilla A. Rider

HIGHLAND GLEE CLUB.

President, James H. Turnbull
Secretary, Edwin S. Drowne, 32 Lakewood road, Newton Highlands
Treasurer, William E. Moore
Musical Director, Edgar Jacobs Smith, 35 Lakewood road
Meets at Chapel of Newton Highlands Congregational Church, at 7.45 p. m. Monday evenings, Oct. 1st to May 1st.
Annual meeting, 1st Monday in October

NEWTON HIGHLANDS IMPROVEMENT ASSOCIATION.

President, C. F. Johnson, Jr.
Secretary, S. F. King, 272 Lake avenue, Newton Highlands, Mass.
Treasurer, A. H. Mellen
Meets at hall of Hyde Grammar School, N. H.

Digitized by Google

NEWTON HOME FOR AGED PEOPLE.

President, Charles E. Riley
Vice-president, Joseph Byers, Newtonville
Treasurer, Albert P. Carter
Clerk, Henry Baily
Chairman Ex. Com., Joseph Byers, Newtonville
Matron, Mrs. Anna E. Hale
Annual meeting first Saturday in February

NEWTON HOSPITAL.

Washington Street, near Beacon, Newton Lower Falls.

Nearest railway station, B. & A. R. R., Woodland
Electric cars pass the property
Telephone connection
Persons able to pay board are charged a moderate sum per week. Others are admitted free.
Matron, Miss Mary M. Riddle
Board of Trustees:—
President, Wm. C. Bray
Vice-presidents, Warren P. Tyler, Frank A. Day
Clerk, Alonzo R. Weed, 149 Park, N.
Treasurer, George Royal Pulsifer
Quarterly meetings are held in March, June, September and December
Annual meeting last Monday of September

NEWTON HOSPITAL AID ASSOCIATION.

President, Mrs. H. H. Carter, Newtonville
Vice-president, Mrs. H. P. Bellows
Secretary, Mrs. Samuel Ward, 80 Crescent avenue, Newton Centre
Treasurer, Mrs. W. H. Gould, Waban
Auditor, Frank A. Day
Meets at the New Church parlors, Newtonville, the second Tuesday morning in each month from October to May
Annual meeting the second Tuesday in May
Donation Day, May 1st

NEWTON LADIES' HOME CIRCLE.

President, Mrs. H. M. Glazier
Corresponding Secretary, Mrs. Bertram D. Childs, 393 Lexington street, Auburndale
Recording Secretary, Mrs. W. F. Hadlock
Treasurer, Mrs. George E. Keyes
Meets first and third Thursdays at 2.30 p. m. at G. A. R. hall, Newtonville
Annual meeting first Thursday in April

NEWTON MEDICAL CLUB.

President, George L. West
Vice-president, Fred M. Lowe
Secretary, H. T. Baldwin
Recording Secretary, E. A. Andrews
Meets second Monday evening of each month at Newton Hospital
Annual meeting second Monday in January

NEWTON MASONIC HALL ASSOCIATION.

President, George P. Whitmore
Vice-president, Albert L. Harwood
Secretary, Lewis E. Binney, 174 Walnut street, Newtonville
Treasurer, Edward P. Hatch
Directors meet quarterly, January, April, July and October, second Thursdays, Masonic hall
Annual meeting of association third Monday in January.

Digitized by Google

NEWTON NATURAL HISTORY SOCIETY.

Meets at members' houses
Teachers and any others interested in any branch of natural history are cordially invited to attend

NEWTON POLICE BENEFIT ASSOCIATION (Incorporated).

Organized Feb. 20, 1900; incorporated Jan. 31, 1907.
President, James J. Mullen
Secretary, Charles H. Tainter, 239 Auburndale av., Auburndale
Treasurer, Arthur S. Kimball
Board meets at police headquarters
Annual meeting first Wednesday in January

NEWTON REAL ESTATE ASSOCIATION.

President, James W. French
Secretary and Treasurer, Lewis E. Coffin
Directors: James W. French, G. Fred Simpson, George M. Weed, Thomas J. Kenney, James L. Richards, Lewis E. Coffin
Annual meeting, first Monday in May. Held at 6.50 Tremont building, Boston

NEWTON SOCIAL SCIENCE CLUB.

President, Miss Grace Weston
Recording Secretary, Mrs. Louise S. Drake
Corresponding Secretary, Mrs. J. F. Bothfeld, 457 Centre
Treasurer, Mrs. H. K. Hobart
Meets Wednesday mornings at 10 o'clock, November to May at Hunnewell Club House
Annual meeting last Wednesday in April

VETERAN FIREMEN'S ASSOCIATION.

President, Mr. John Hargedon; Daly Terrace, West Newton
Vice-president, Mr. C. Bolton, Waltham,
Financial Secretary, M. B. Coleman, Cherry street, N. Newton
Recording Secretary, Wm. M. Kent, West Newton
Treasurer, F. T. Burgess, West Newton
Meets Watertown street, N. Newton, first Wednesday of each month
Annual meeting, first Wednesday in January

NEWTONVILLE WOMAN'S GUILD.

President, Mrs. Enoch C. Adams
Secretary, Mrs. Frederick J. Fessenden, 215 Albermarle rd., W. Newton
Treasurer, Mrs. John W. Byers
Meets first and third Tuesdays of each month at New Church parlors, Highland avenue
Annual meeting third Tuesday in April

NONANTUM DAY NURSERY ASSOCIATION.

President, Miss Grace Weston
Vice-presidents, Mrs. A. P. Carter and Mrs. C. W. Davidson
Secretary, Mrs. G. H. Wilkins
Treasurer, Miss Louise Sherman
Meets the fourth Tuesdays at Stearn's Neighborhood House
Annual meeting held the fourth Tuesday in January

PLAYERS.

President, George R. Pulsifer
Treasurer, Charles E. Hatfield
Secretary, Harry L. Burrage

Digitized by Google

NORTH GATE CLUB.

Waltham street, West Newton.
(Incorporated.)

President, Charles E. Hatfield
Vice-president, Warren S. Colegrove
Secretary, Austin S. Kilburn
9 Eldredge, Newton
Treasurer, Joseph A. Symonds
Annual meeting second Wednesday in November at the club house

PIERIAN CLUB.

President, Mrs. Herbert E. Child
Vice-president, Mrs. Lewis P. Everett
Rec. Sec., Mrs. Frederick Rogers
Cor. Sec., Mrs. William E. Gallison
Treasurer, Mrs. Oscar E. Nutter
Meets at 2.30 p. m. alternate Wednesdays from October to May at homes of the members.
Annual meeting first Wednesday in May

QUINOBEQUIN ASSOCIATION.

Newton Upper Falls.

President, Joseph Temperley
Secretary, Frank Fanning
Summer street
Treasurer, J. A. Gould
Annual meeting first Monday in September

REBECCA POMROY NEWTON HOME FOR ORPHAN GIRLS.

Hovey street, near Washington street, Newton.

No child is received under two or over eleven years of age and the number is limited to twenty. They remain until considered capable of self-support. Newton children have the preference.
President, Charles A. Haskell
Treasurer, Oliver M. Fisher
Clerk, Mrs. Arthur M. Crain
59 Pine Ridge road, Waban
Superintendent, Miss Clara M. Hayes
Assistant Superintendent, Miss Helen A. Lambirth
Meets 3.30 p. m. last Friday of each month at the Home
Annual meeting held middle of November

ROUNDABOUT CLUB.

Meets alternate Tuesdays at homes of members
Annual meeting in October

SHAKESPEARE CLUB.

Newton Highlands.

President, Miss Alberta Crombie
Vice-president, Mrs. W. M. Mick
Secretary, Mrs. W. E. Moore
69 Columbus
Treasurer, Miss Edith McCann
Auditor, Mrs. C. H. Keeler
Meets fortnightly Saturday afternoons from October to May, at 2.30 p. m. at the homes of members
Annual meetings last Saturday in May

TRAVELLERS' CLUB.

Newtonville.

President, Mrs. Eleanor S. Nagle
Vice-president, Mrs. Jay T. Stocking
Secretary, Mrs. Herbert Gibbs
55 Judkins street, Newtonville
Meetings held on alternating Monday afternoons from October to May at homes of the members

Digitized by Google

UNITARIAN CLUB OF NEWTON.

President, Charles A. Clarke, 33 Washington street, Newton
Vice-presidents, George H. Ellis, 272 Congress street, Boston; James Kingman, 32 Fisher avenue, Newton Highlands
Secretary, Frank H. Burt, 94 Charlesbank road, Newton, Mass.
Treasurer, Robert D. Holt, 483 Centre street, Newton
Meets third Thursday of each month from October to April inclusive.
Places of meeting, Channing Church, Newton, and the Unitarian churches of West Newton and Newton Centre
Annual meeting third Thursday of April

THE VILLAGERS.

Meetings third Tuesdays October to May, at members' homes
Annual meeting third Tuesday in January

WABAN WOMAN'S CLUB.

President, Mrs. Helen S. Andrews
Vive-president, Mrs. Isabel M. Parker
Rec. Sec., Mrs. Edith Virtue
Cor. Sec., Mrs. Sarah B. Ambrose
Treasurer, Mrs. Anna I. Webster
Meets fortnightly beginning first Monday in November at the homes of members, or Waban Hall
Annual meeting, first Monday in May

WAWBEWAWA CANOE ASSOCIATION.

Boat house foot Islington street, Au.
Annual meeting held in March

WEDNESDAY CLUB OF NEWTON CENTRE.

Meets first and third Wednesday mornings at the homes of members
Annual meeting third Wednesday in April
President, Mrs. John E. Smith
Vice-president, Mrs. Nelson M. Brooks
Secretary, Mrs. Frank E. Anderson
Treasurer, Mrs. Frederic H. Butts

WESLEYAN HOME.

19 Wesley, Newton.

This home was founded for the care of the children of missionaries of the Methodist Episcopal church. The building was contributed by Hon. Alden Speare, the furnishings by Mrs. C. W. Pierce and others, and Hon. Jacob Sleeper gave $20,000 for endowment.

WEST END LITERARY CLUB.

Meets every Monday at the residence of a member
Annual meeting first Monday in March

WEST NEWTON WOMEN'S EDUCATIONAL CLUB.

President, Mrs. T. M. Elwell
Vice-president, Mrs. F. B. Young
Rec. Sec., Mrs. W. A. Beedle
Cor. Sec., Mrs. Harry S. Wells
Treasurer, Mrs. M. E. Beardsley
Auditor, Mrs. Frederick Graves
Meets the second and fourth Fridays of each month, from November to May, at half past two o'clock p. m. at "Players' hall," West Newton

Digitized by Google

WEST NEWTON DAY NURSERY.

89 Elm street.

President, Mrs. C. H. Ames
Vice-presidents, Mrs. John W. Carter, Mrs. Julian C. Jaynes, Mrs. George A. Frost
Treasurer, Mrs. James A. Neal
Secretary, Mrs. W. A. Young
54 Temple street
Annual meeting third Tuesday in January

WOMAN'S CHRISTIAN TEMPERANCE UNION.

West Newton.

President, Mrs. Jennie Chandler
Vice-presidents, Mrs. Eva Fogwill, Mrs. Ella E. Mason, Mrs. Bertha Dinsmore
Secretary, Miss May L. Fogwill
1497 Washington street, West Newton
Treasurer, Mrs. N. B. Rand
Auditor, Mrs. M. Millie Beardsley
Department Superintendents:
Evangelistic Work, Program Committee
Flower Mission, Mrs. Bertha S. Dinsmore
Frances Willard Settlement, Mrs. Delia Jenkins
Literature Press and Scientific Temperance, Mrs. Nellie B. Rand
Loyal Temperance Legion, Miss May E. Fogwill
Non-alcoholic medication and work among foreigners, Dr. N. Louise Rand
Soldiers and Sailors, Mrs. Minnie Plaisted
Meets at the members' homes third Monday of each month, 7.45 p. m.
Annual meeting, September

YOUNG MEN'S CHRISTIAN ASSOCIATION.

Eliot Block, Newton

President, Allan C. Emery
Vice-president, Edward O. Childs, Jr.
General Secretary, H. W. Bascom
Treasurer, J. W. Blaisdell
Clerk, C. V. Moore
Physical Director, Wm. Macpherson
Boys' Work Secretary, M. L. Bissell
Directors: A. C. Emery, E. O. Childs, Jr., J. W. Blaisdell, J. F. Barber, F. W. Ganse, J. H. Gilkey, Charles D. Kepner, S. M. Sayford, J. A. Gardner, W. E. Litchfield, W. C. Wrye, Howard Whitmore, W. A. Somerby, C. L. Ellison, F. D. Fuller, C. V. Moore.
Meets first Monday evening of month
Annual meeting, first Monday evening of May

WOODLAND GOLF CLUB.

President, A. C. Burnett
Secretary, H. S. Tripp
Treasurer, L. B. Folsom
Annual meeting, first Tuesday after second Monday in November

Digitized by Google

SECRET AND BENEVOLENT.

A. O. U. W.

AUBURNDALE LODGE 111.

Meets first and third Wednesday evenings of each month in McVicar's hall, Auburndale

GARDEN CITY LODGE 182.

Meets first and third Tuesdays in Nonantum hall, Nonantum square, Newton

JOHN ELIOT LODGE 149.

Meets first and third Tuesdays of each month at A. O. U. W. hall, West Newton

GENERAL HULL LODGE 123.

Meets second and fourth Fridays of each month in Dennison hall, Newtonville

NEWTON LODGE 21

Meets second and fourth Tuesdays of each month in the Nonantum, Newton

DAUGHTERS OF VETERANS.

Mrs. A. E. Cunningham, Tent No. 2
Meets second and fourth Tuesdays at Masonic building, Newtonville

G. A. R.

CHARLES WARD POST No. 62.

Meets first and third Thursdays at Temple hall, Newtonville
Annual meeting first Thursday in January

I. O. G. T.

AUBURNDALE LODGE NO. 152.

Meets Thursdays at 8 p. m. at 62 Bourne street, Auburndale

I. O. O. F.

HOME LODGE NO. 162.

Meets every Thursday evening in Odd Fellows' hall, Newton Highlands
Annual meeting last Thursday in December
The officers are elected at the last meeting in December

NEWTON LODGE NO. 92.

Meets every Thursday evening at eight o'clock at 1351 Washington street, West Newton
Annual meeting last Thursday evening in December

WABAN LODGE NO. 156.

Meets at 8 p. m. every Wednesday at 587 Washington street, Newtonville

Digitized by Google

GARDEN CITY ENCAMPMENT

NO. 62

Meets every first and third Monday in each month at Lincoln hall, Newton Highlands
Annual meeting, third Monday in December, at which time the officers are elected

HIGHLAND REBECCA LODGE

NO. 82.

Meets first and third Wednesday evenings of each month in Odd Fellows' hall at Newton Highlands
Annual meeting third Wednesday evening in December

TENNYSON REBEKAH LODGE 119.

Meets first and third Tuesday evenings at 1351 Washington street, West Newton
Annual meeting third Tuesday evening in December

KNIGHTS OF COLUMBUS.

NEWTON COUNCIL NO. 167.

Newtonville, Mass.

Meets first and third Tuesday evenings in Dennison hall, Newtonville
Annual meeting first Tuesday in December

KNIGHTS OF MALTA.

NEWTON COMMANDERY NO. 234.

Meets Tuesday evenings at 8 o'clock at Odd Fellows' hall, N. H.
Annual meeting last Tuesday in February

KNIGHTS OF PYTHIAS.

NEWTON LODGE NO. 110.

Meets second and fourth Tuesdays in Odd Fellows' hall, W. N.

MASONIC SOCIETIES.

DALHOUSIE LODGE.

Meets second Wednesday evening in every month at Masonic hall, Newtonville.

NEWTON ROYAL ARCH CHAPTER.

Meets third Tuesday of each month except July and August at Masonic building, Newtonville
Annual meeting in June

KNIGHTS TEMPLAR.

GETHSEMANE COMMANDERY

NO. 35.

Meets fourth Tuesday in each month at Masonic hall, Newtonville

NATIONAL ASSOCIATION OF LETTER CARRIERS, BRANCH NO. 106.

Meets third Thursday evening of each month at A. O. U. W. hall, West Newton
Annual meeting in December

NEW ENGLAND ORDER OF PROTECTION, RIVERDALE

LODGE 76.

Meets first and third Mondays of each month at Society hall, Auburndale
Annual meeting third Monday in December

Digitized by Google

ROYAL ARCANUM.

CHANNING COUNCIL NO. 76.

Meets at eight o'clock at Nonantum hall the second and fourth Wednesdays of the month

TRITON COUNCIL NO. 547.

Meets second and fourth Monday evenings of each month in Mague hall, West Newton
Annual meeting first Monday in January

ECHO BRIDGE COUNCIL NO. 843.

Meets first and third Wednesdays in Arcanum hall on High street at Newton Upper Falls
Annual meeting third Wednesday in the month of January

MT. IDA COUNCIL NO. 1247.

Meets second and fourth Mondays at 8 o'clock p. m. in Dennison hall, Newtonville
This council has a membership of 246

SONS OF VETERANS.

J. WILEY EDMANDS CAMP NO. 31.

Meets first and third Wednesdays in Masonic building, Newtonville

SPANISH WAR VETERANS.

THOMAS BURNETT CAMP NO. 10.

Meets second and fourth Thursdays of each month at Nonantum building.

CRESCENT COMMANDERY NO. 86.

U. O. OF G. C.

Meets second and fourth Wednesdays of each month at A. O. U. W. hall

U. O. OF INDEPENDENT ODD LADIES.

BOYNTON LODGE NO. 20.

Meets second and fourth Tuesdays in Dennison hall, Newtonville

UNITED ORDER OF PILGRIM FATHERS.

NONANTUM COLONY NO. 77.

Meets second and fourth Mondays of each month in Nonantum hall

Digitized by Google

POST OFFICES.

NEWTON.

Superintendent, John I. Farwell.
Mails arrive:
From Watertown at 8.20 a. m.; 12.15, 1.15, 6 p. m.
From other points at 6.20, 7, 7.15, 9.30, 11.45 a. m.; 12.30, 1, 3, 3.45, 4.10, 7, 8.30 p. m.
From all points Sunday at 9.30 a. m.
Mails close:
For Watertown at 6.45, 9 a. m.; 12.30, 2.45, 5.30 p. m.
For Boston and the east at 7, 8.45, 11 a. m.; 12.15, 1, 3, 4.50, 6.10, 8, 9.30 p. m.
For New York City at 8.20, 11 a. m.; 1, 3, 6.10, 8, 9.30 p. m.
For New York state and the west at 8.20 a. m.; 1, 6.10, 8, 9.30 p. m.
For other Newton offices at 6.45, 8.45 a. m.; 12.15, 6.10 p. m.
Carriers leave the Newton office at 7.30 a. m.; 1.30, 4.30 p. m.
Night collection from street letter boxes despatched at 3.30 a. m. for all points.

NEWTONVILLE.

Superintendent, W. E. Guilford.
Mails received: 6.10, 6.20 (from New York and the south), 7, 7.15, 9.15, 12 a. m.; 12.15, 12.50, 3.15 (from New York City and the south), 3.35, 4.10, 6.50, 8.25 p. m.
Sunday mail received at 9.15 a. m.
Mails despatched: 6.40, 8.15 (for New York City and the south), 8.45, 11, 11.30 a. m.; 12.15, 2.45, 4.45, 6, 8, 9 p. m.
No despatch on Sunday.
Boxes collected and mail despatched from Newton, Mass., office.

AUBURNDALE.

Superintendent, J. Martin.
Mails arrive:
From Boston and the east at 6.10, 7.02, 7.08, 9.08, 11.35 a. m.; 12.15, 12.53, 3.25, 4.20, 6.35, 8.15 p. m.
From New York, north, south and west at 6.10, 6.45, 7.02, 9.08, 11.35 a. m.; 12.15, 12.53, 3.25, 4.20, 6.35, 8.15 p. m.
From the north and Massachusetts, west of South Framingham at 5.15 p. m.
From other Newton offices at 6.10, 7.02, 7.08, 9.08, 11.25 a. m.; 12.53, 3.25, 6.35, 8.15 p. m.
Sundays from all points at 9.10 a. m.
Mails close:
For Boston and the east at 6.55, 8.45, 10.15, 11.15, 11.50 a. m.; 12.35, 3, 4.50, 6.15, 8 p. m.
For New York, south and west at 8.30, 8.40, 10.15, 11.15, 11.50 a. m.; 12.35, 3, 4.50, 6.15, 8 p. m.
For other Newton offices at 6.55, 8.40, 10.15, 11.15, 11.50 a. m.; 12.35, 3, 4.50, 6.15, 8 p. m.
Sundays for all points at 5.40 p. m.
Carriers leave the Auburndale office at 7.20 a. m.; 1.30 and 4.30 p. m.

Digitized by Google

WEST NEWTON.

Superintendent, C. H. Stacy.
Mails arrive:
From all points at 6.15, 7.15, 9.15, 11.45, 12.15 a. m.; 1, 3.30, 4.15, 7.15 8.15 p. m. Sundays at 9.15 a. m.
Mails close:
For Boston and the east at 6.40, 8.45, 10.15, 11.15, 11.45 a. m.; 12.30, 1.40, 3, 4.45, 6.15, 7.40 p. m.
For New York City and the south at 8.30, 10.15 a. m.; 12.30, 4.45, 6.15, 7.40 p. m.
For New York state and the west at 8.30 a. m.; 12.30, 4.45, 6.15, 7.40 p. m.
For other Newton offices at 6.40, 8.45, 11.15, 11.45 a. m.; 12.30, 3, 4.45, 6.15, 7.40 p. m.
For all points on Sunday at 5.30 p. m
Carriers leave West Newton office at 7.20 a. m.; 1.25 and 4.25 p. m.

NEWTON CENTER.

Superintendent, Charles A. Haskell.
Mails arrive: 6.15, 6.45, 7.15, 8.30, 10.30, 11.30 a. m.; 1.30, 3.15, 4, 4.45, 6.30, 8, 9 p. m. Sundays at 8.50 a. m. only.
Mails close: 6.15, 8, 10.15, 11 a. m.; 12.45, 2.30, 3.45, 5.30, 6.15 (south and west), 7.15, 9.15 p. m.
Registered mail closes: 6.15, 8, 10.15, 11 a. m.; 12.45, 2.30, 5.30, 7.15 p. m.
Registered mail arrives: 7.15, 8.30, 10.30, 11.30 a. m.; 1.30, 3.15, 6.30, 8 p. m.
Carriers leave the Newton Centre office at 7.30 a. m.; 1.30 and 4.45 p. m.

NEWTON UPPER FALLS.

Superintendent E. B. Wildman.
Mails arrive:
From all points at 6.20, 7.15, 8.45 a. m.; 1.45, 3.45, 6.45, 8.15 p. m.; Sundays at 9.10 a. m.
Mails close:
For all points at 7.30, 10 a. m.; 12.30, 2, 5.30, 7, 7.30 p. m.
All street letter boxes collected Sundays at 7 p. m.
Registered mail arrives at 715, 8.45 a. m.; 2.15, 6.45, 7, 8.15 p. m.
Registered mails close at 7.15, 10 a. m.; 12.30, 2, 5.30, 6.20, 7 p. m.

NEWTON HIGHLANDS.

Superintendent, A. S. Pratt.
Mails close: 6.30, 8, 10, 10.15, 11 a. m.; 12.45, 2.45, 3.45, 5.45, 7.30, 8 p. m.
Mails arrive: 6.15, 6.50, 7.05, 8.30, 10.30, 11.30 a. m.; 1.15, 3.15, 4.45, 6.30, 8 p. m.
Carrier deliveries: 7.25 a. m.; 1.25, 4.50 p. m.

Digitized by Google

CENSUS OF MASSACHUSETTS, 1910.

Total, 3,366,416

BARNSTABLE CO.

Barnstable	4,676
Bourne	2,474
Brewster	631
Chatham	1,564
Dennis	1,914
Eastham	518
Falmouth	3,144
Harwich	2,115
Mashpee	270
Orleans	1,077
Provincetown	4,369
Sandwich	1,688
Truro	655
Wellfleet	1,022
Yarmouth	1,420
	27,542

BERKSHIRE CO.

Adams	13,026
Alford	275
Becket	959
Cheshire	1,509
Clarksburg	1,297
Dalton	3,568
Egremont	695
Florida	395
Great Barrington	5,926
Hancock	465
Hinsdale	1,116
Lanesboro	947
Lee	4,106
Lenox	3,060
Monterey	358
Mount Washington	110
New Ashford	92
New Marlboro	1,124
North Adams	22,019
Otis	494
Peru	237
Pittsfield	32,121
Richmond	650
Sandisfield	566
Savoy	503
Sheffield	1,817
Stockbridge	1,933
Tyringham	382
Washington	277
West Stockbridge	1,271
Williamstown	3,708
Windsor	404
	105,259

BRISTOL CO.

Acushnet	1,692
Attleboro	16,215
Berkeley	999
Dartmouth	4,378
Dighton	2,235
Easton	5,139
Fairhaven	5,122
Fall River	119,295
Freetown	1,471
Mansfield	5,183
New Bedford	96,652
North Attleboro	9,562
Norton	2,544
Raynham	1,725
Rehoboth	2,001
Seekonk	2,397
Somerset	2,798
Swansea	1,978
Taunton	34,259
Westport	2,928
	318,573

DUKES CO.

Chilmark	232
Edgartown	1,191
Gay Head	162
Gosnold	152
Oak Bluffs	1,084
Tisbury	1,196
West Tisbury	437
	4,504

ESSEX CO.

Amesbury	9,894
Andover	7,301
Beverly	18,650
Boxford	718
Danvers	9,407
Essex	1,621
Georgetown	1,958
Gloucester	24,398
Groveland	2,253
Hamilton	1,749
Haverhill	44,115
Ipswich	5,777
Lawrence	85,892
Lynn	89,336
Lynnfield	911
Manchester	2,673
Marblehead	7,338
Merrimac	2,202
Methuen	11,448
Middleton	1,129
Nahant	1,184
Newbury	1,482
Newburyport	14,949
North Andover	5,520
Peabody	15,721
Rockport	4,211
Rowley	1,368
Salem	43,697
Salisbury	1,658
Saugus	8,047
Swampscott	6,204
Topsfield	1,174
Wenham	1,010
West Newbury	1,473
	436,477

FRANKLIN CO.

Ashfield	959
Bernardston	741
Buckland	1,573
Charlemont	1,001
Coleraine	1,741
Conway	1,230
Deerfield	2,209
Erving	1,148
Gill	942
Greenfield	10,427
Hawley	424
Heath	346
Leverett	728
Leyden	363
Monroe	246
Montague	6,866
New Salem	639
Northfield	1,642
Orange	5,282
Rowe	458
Shutesbury	267
Shelburne	1,498
Sunderland	1,047
Warwick	477
Wendell	502
Whately	846
	43,600

HAMPDEN CO.

Agawam	3,501
Blandford	717
Brimfield	866
Chester	1,377
Chicopee	25,401
East Longmeadow	1,553
Granville	781
Hampden	645
Holland	145
Holyoke	57,730
Longmeadow	1,084
Ludlow	4,948
Monson	4,758
Montgomery	217
Palmer	8,610
Russell	965
Southwick	1,020
Springfield	88,926
Tolland	180
Wales	345
Westfield	16,044
West Springfield	9,224
Wilbraham	2,332
	231,369

HAMPSHIRE CO.

Amherst	5,112
Belchertown	2,054
Chesterfield	536
Cummington	637
Easthampton	8,524
Enfield	874
Goshen	279
Granby	761
Greenwich	452
Hadley	1,999
Hatfield	1,986
Huntington	1,473
Middlefield	354
Northampton	19,431
Pelham	467

Digitized by Google

Plainfield	406
Prescott	320
Southampton	870
South Hadley	4,884
Ware	8,774
Westhampton	423
Williamsburg	2,132
Worthington	569
	63,327

MIDDLESEX CO.

Acton	2,136
Arlington	11,187
Ashby	885
Ashland	1,682
Ayer	2.795
Bedford	1,231
Belmont	5,542
Billerica	2,789
Boxboro	317
Burlington	591
Cambridge	104,839
Carlisle	551
Chelmsford	5,010
Concord	6,421
Dracut	3,461
Dunstable	408
Everett	33,484
Framingham	12,948
Groton	2,155
Holliston	2,711
Hopkinton	2,452
Hudson	6,743
Lexington	4,918
Lincoln	1,175
Littleton	1,229
Lowell	106,294
Malden	44,404
Marlboro	14,909
Maynard	6,390
Medford	23,150
Melrose	15,715
Natick	9,866
Newton	39,806
North Reading	1,059
Pepperell	2,593
Reading	5,818
Sherborn	1,428
Shirley	2,139
Somerville	77,236
Stoneham	7,090
Stow	1,115
Sudbury	1,120
Tewksbury	3,750
Townsend	1,761
Tyngsboro	829
Wakefield	11,404
Waltham	27,834
Watertown	12,875
Wayland	6,206
Westford	2,851
Weston	2,106
Wilmington	1,858
Winchester	9,309
Woburn	15,308
	669.915

NANTUCKET CO.

Nantucket	2,962

NORFOLK CO.

Avon	2,013
Bellingham	1,696
Braintree	8,066
Brookline	27,792
Canton	4,797
Cohasset	2,585
Dedham	9,284
Dover	798
Foxboro	3,863
Franklin	5,641
Holbrook	2,816
Hyde Park	15,507
Medfield	3,466
Medway	2,696
Millis	1,399
Milton	7,924
Needham	6,026
Norfolk	960
Norwood	8,014
Plainville	1,385
Quincy	32,642
Randolph	4,301
Sharon	2,310
Stoughton	6,316
Walpole	4,892
Wellesley	5,413
Westwood	1,266
Weymouth	12,895
Wrentham	1,743
	187,506

PLYMOUTH CO.

Abington	5,455
Bridgewater	7,688
Brockton	56,878
Carver	1,663
Duxbury	1,688
East Bridgewater	3,363
Halifax	550
Hanover	2,326
Hanson	1,854
Hingham	4,965
Hull	2,103
Kingston	2,445
Lakeville	1,141
Marion	1,460
Marshfield	1,738
Mattapoisett	1,233
Middleboro	8,214
Norwell	1,410
Pembroke	1,336
Plymouth	12,141
Plympton	561
Rochester	1,090
Rockland	6,928
Scituate	2,482
Wareham	4,102
West Bridgewater	2,231
Whitman	7,292
	144,337

SUFFOLK CO.

Boston	670,585
Chelsea	32,452
Revere	18,219
Winthrop	10,132
	731,388

WORCESTER CO.

Ashburnham	2,107
Athol	8,536
Auburn	2,420
Barre	2,957
Berlin	904
Blackstone	5,648
Bolton	764
Boylston	714
Brookfield	2,204
Charlton	2,032
Clinton	13,075
Dana	736
Douglas	2,152
Dudley	4,267
Fitchburg	37,826
Gardner	14,659
Grafton	5,705
Hardwick	3,524
Harvard	1,034
Holden	2,147
Hopedale	2,188
Hubbardston	1,073
Lancaster	2,464
Leicester	3,237
Leominster	17,580
Lunenburg	1,393
Mendon	880
Milford	13,055
Millbury	4,740
New Braintree	464
Northboro	1,713
Northbridge	8,807
North Brookfield	3,075
Oakham	552
Oxford	3,361
Paxton	416
Petersham	757
Phillipston	428
Princeton	818
Royalston	793
Rutland	1,742
Shrewsbury	1,946
Southboro	1,745
Southbridge	12,592
Spencer	6,740
Sterling	1,350
Sturbridge	1,957
Sutton	3,078
Templeton	3,756
Upton	2,071
Uxbridge	4,671
Warren	4,188
Webster	11,509
Westboro	5,446
West Boylston	1,270
West Brookfield	1,327
Westminster	1,353
Winchendon	5,678
Worcester	145,986
	399,657

Digitized by Google

Rates of Postage

1st Class.—Letters, and all mail matter sealed so that it cannot be examined without breaking the seal. Postage 2 cents per ounce or fraction, for United States and British Provinces. At least one rate (two cents) must be prepaid to insure forwarding.

Postal cards, U. S. and British Provinces, one cent.

The use of the hand stamp for personal communications, as the stamping of a receipt or credit on a bill of account, price list with prices added in writing, matter produced by the tpyewriter, constitutes the matter 1st class.

Letters and postal cards can be forwarded from one post office to another without an additional prepayment of postage. All other matter can be forwarded at the request of the party addressed, when the postage has been prepaid.

2nd Class.—All newspapers and other periodical publications which are issued at stated intervals, and as frequently as four times a year, from a known office of publication, and with a paid list of subscribers; rate 1 cent per lb., and is for the benefit of publishers and news agents and of dealers only. Publications of this character can be mailed by the public at the rate of 1 cent for each 4 ounces or fraction; full prepayment of postage compulsory.

3rd Class.—Books (printed), circulars, labels, photographs, proof sheets, and corrected proof sheets and MS copy accompanying the same, blank checks, drafts, insurance policies and other legal papers, hand bills, postcrs, and all matter of the same general character. Rate, 1 cent for each two ounces or fraction; full prepayment of postage compulsory. Seeds, cuttings, roots, bulbs, etc., may be forwarded in the mails of the United States, with postage prepaid at third class rate, but matter of this nature for Canada must be prepaid at 4th class rates. The date of issue, name of the addressed, the name of the sender, may be written on a circular, or the correction of a typographical error, without subjecting it to letter rate. Reproductions from hectograph, papyrograph, and electric pen, may be sent through mails as 3rd class matter. The limit of the weight of packages of this class is four pounds, except in case of single volumes of a book, to which there is no limit of weight.

4th Class.—Patterns, address tags, bill heads, letter heads, playing cards, blotting paper bearing printed advertisements, merchandise, metals, and all other matter not included in the first, second and third classes. Rate, one cent for each ounce or fraction. Full prepayment of postage compulsory. The limit of weight of packages of this class is four pounds. The sender may attach to such articles, by tags or label, any marks, numbers, names or letters, for purpose of description.

Unmailable.—All packages containing poisons, explosives, substances exhaling bad odor, liquids (ardent, vinous, spirituous or malt), obscene matter of any description, dunning notices on postal cards, and all articles which from their nature are liable to damage the mails or injure any person handling the same, cannot be forwarded.

Digitized by Google

Diagrams of Boston Theatres

BOSTON THEATRE,
Frohman & Harris, lessees. 539 Washington St. Tel. 722 Oxford. Box Office open 9 a. m. to 10 p. m. Doors open, 1.30 and 7.30 p. m. Commences 2 and 8 p. m. Matinees Wednesday and Saturday.

COLONIAL THEATRE,
Boylston, near Tremont St., Tel. 411 Oxford. Box Office open 8 a. m. to end of p. m. performance. Matinees Wednesday and Saturday. Doors open 1.30 and 7.30 p. m. Tickets can be ordered by Telephone, Mail or Telegraph. Tickets ordered and paid for by mail will be held until called for.

PARK THEATRE,
619 Washington St., Tel. 744 Oxford. Box Office open 8 a. m. to close of performance. Matinees, Wednesday and Saturday. Doors open 1.30 and 7.30 p. m. Commences 2 and 8 p. m.

B. F. KEITH'S THEATRE,
Entrance Washington and Tremont Sts., Tel. 1723 Oxford. Advance Sale Office, Washington St., open 9 a. m. to 10 p. m. Tel. Oxford 1723, 1724, 1725. Performances, Matinees, 2.30 p. m., Evenings, 7.30 p. m.

HOLLIS STREET THEATRE,
Hollis St., Tel. 131 Oxford. Box Office opens 8 a. m. until termination of evening performances. Matinees, Wednesday and Saturday. Doors open 1.30 and 7.30 p. m. Performances usually begin at 2 and 8 p. m.

BOSTON OPERA HOUSE,
Huntington avenue. Telephone, Back Bay 4490. Box office open on days of performance, 9 a. m. to 10 p. m. Box Office open on other days, 9 a. m. to 6 p. m. Branch Ticket Office, 177 Tremont st., 9 a. m. to 6 p. m. daily. Doors open, 1.30 p. m. and 7.30 p. m.

MAJESTIC THEATRE,
223 Tremont St., Tel. 452 Oxford. Box Office open 9 a. m. to 10.30 p. m. Commences, matinees, 2.15 and evenings at 8.15.

PLYMOUTH THEATRE,
Eliot St., near Tremont St., Tel. Oxford 2075. Box Office open from 9 a. m. until after performance. Matinees, Wednesday and Saturday. Doors open 1.30 and 7.30 p. m. Performances usually begin at 2 and 8 p. m.

TREMONT THEATRE,
176 Tremont St., Tel. 608 Oxford. Box Office open 9 a. m. to 11 p. m. Matinees, Wednesday and Saturday. Doors open 1.30 and 7.30 p. m. Commences 2 and 8 p. m.

CASTLE SQUARE THEATRE,
421 Tremont St., Tel. 5 Tremont. Branch Box Office at Vorenberg's, 15 Winter St., Evenings at 8. Matinees daily at 2. John Craig Stock Company.

GLOBE THEATRE,
Washington St., above Boylston. Vaudeville. Tel. 241 Oxford. Box Office open 9 a. m., till after performance. Doors open, matinee, 1.30, and evening, 7.30.

SHUBERT THEATRE,
Tremont St., opp. Hollis St. Box Office open from 9 a. m. to 11 p. m. Tel. Oxford, 3022. Performances, Matinees, Wednesdays and Saturdays, at 2.00 p. m. evenings at 8.00 p. m.

ORPHEUM THEATRE,
Box Offices, 415 Washington St. and Hamilton Place. Tel. 5 and 6 Oxford. Continuous 9 a. m. to 11 p. m. Tunnel to door—Summer and Winter Sts.

Digitized by Google

BOSTON THEATRE

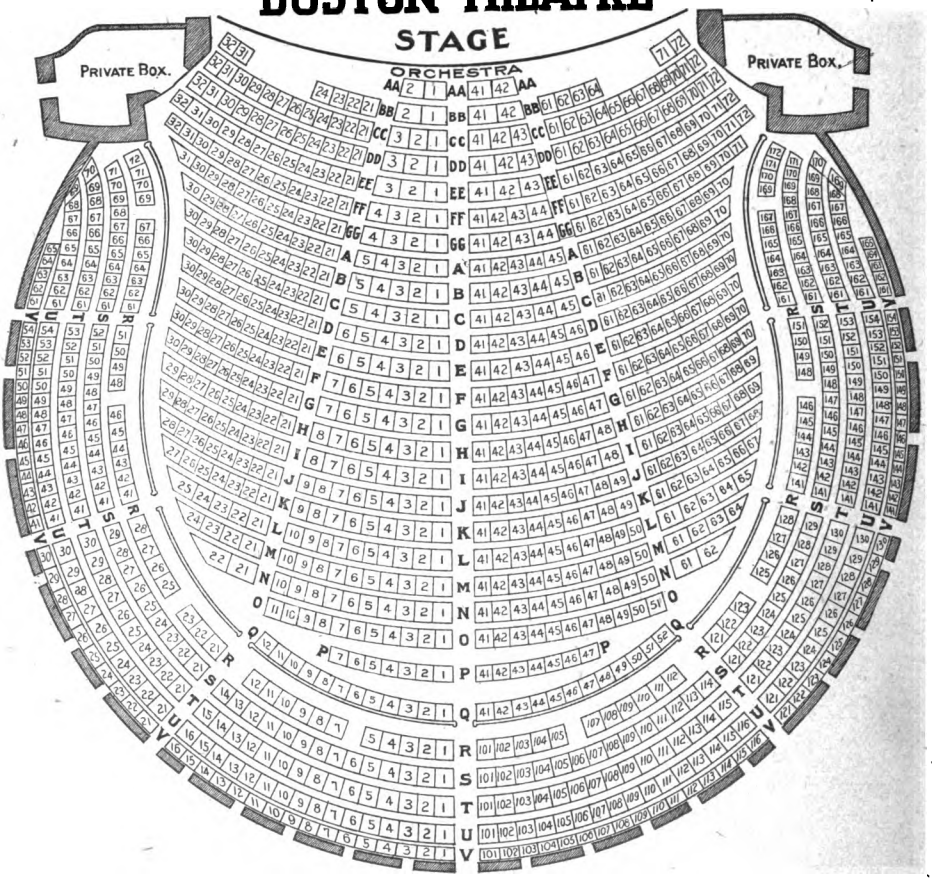

HERRICK

TICKETS ALL THEATRES

Key Number 2328 Connecting our Five Phones

COPLEY SQUARE, BOSTON

Digitized by Google

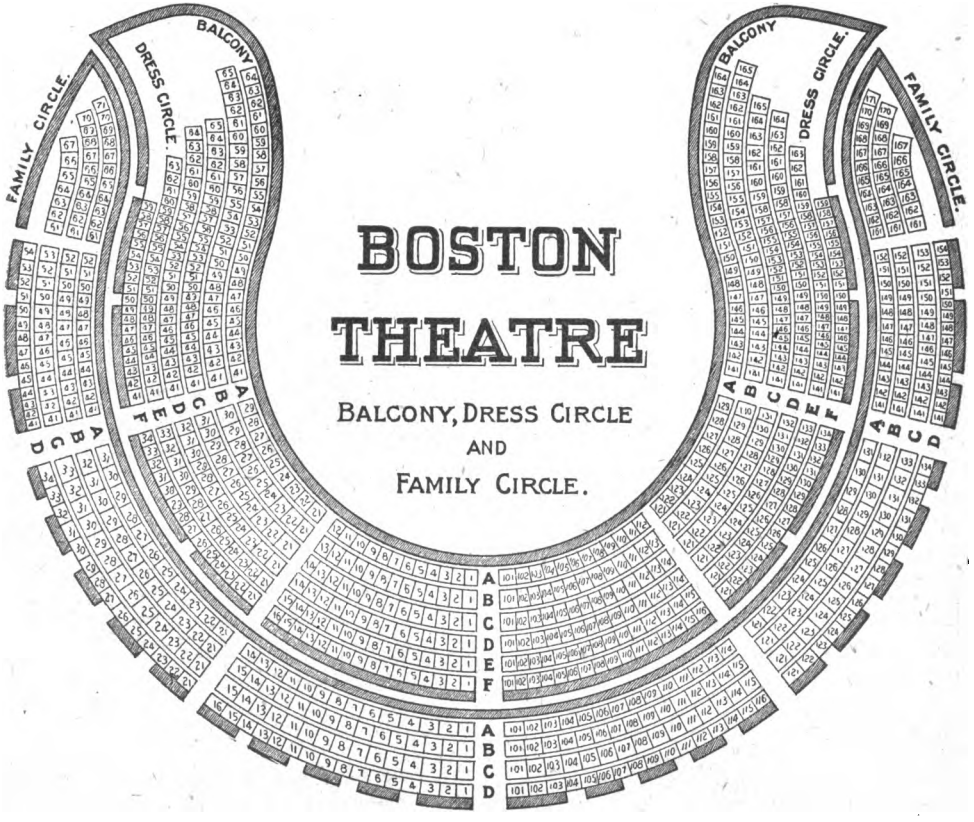

Digitized by Google

STAGE.

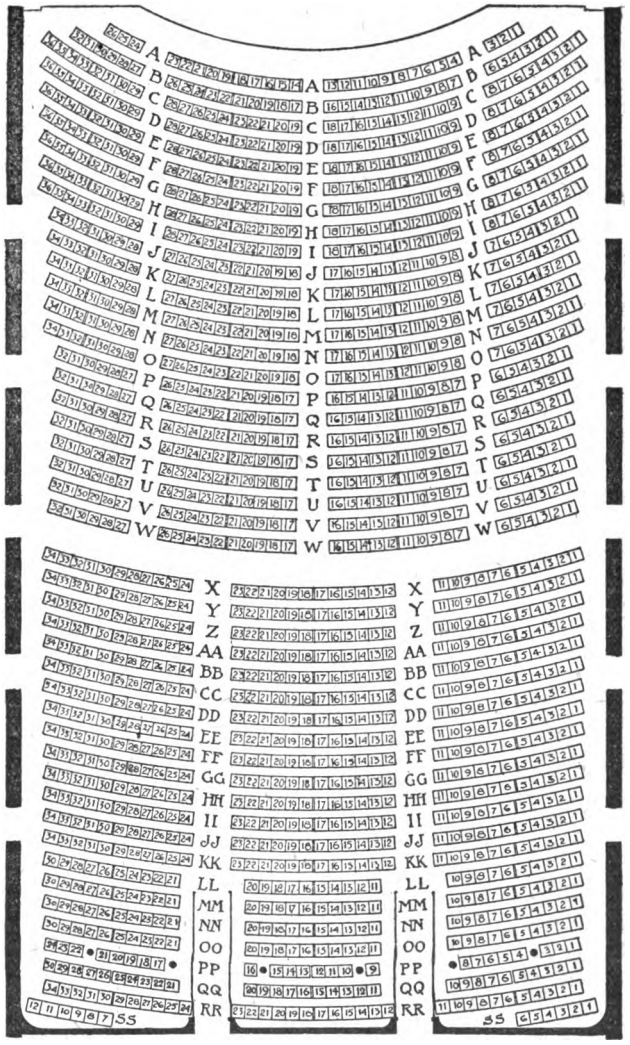

HUNTINGTON AVENUE CORRIDOR,

SYMPHONY HALL,

HUNTINGTON AND MASSACHUSETTS AVENUES, BOSTON.

HERRICK TICKETS ALL THEATRES

Key Number 2328 Connecting our Five Phones

COPLEY SQUARE, BOSTON

Digitized by Google

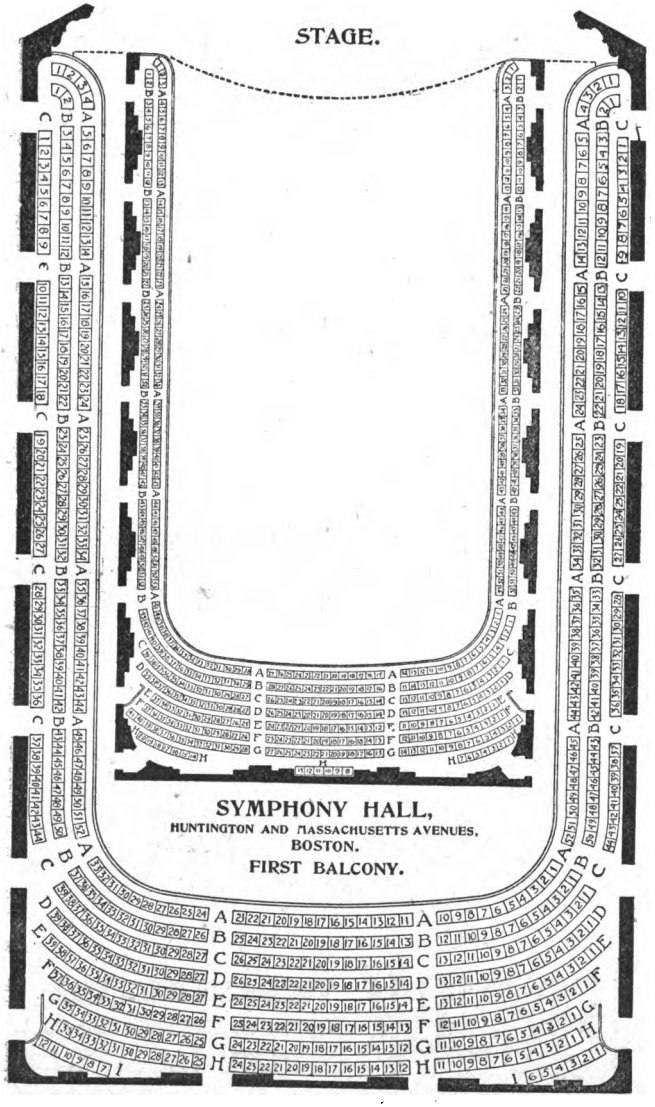

Digitized by Google

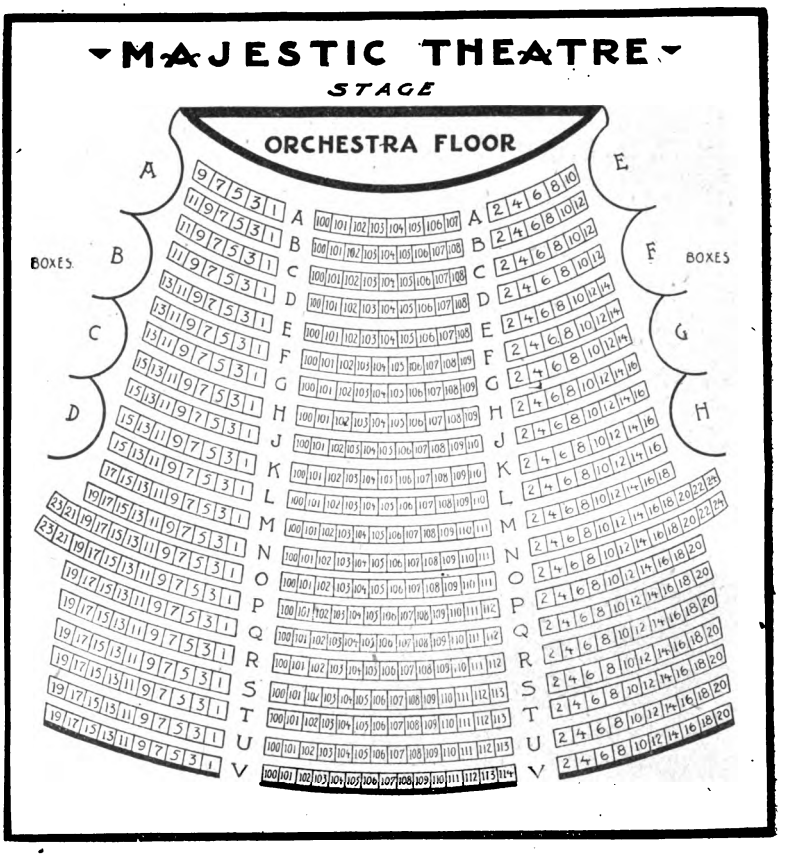

HERRICK

TICKETS ALL THEATRES

Key Number 2328 Connecting our Five Phones

COPLEY SQUARE, BOSTON

Digitized by Google

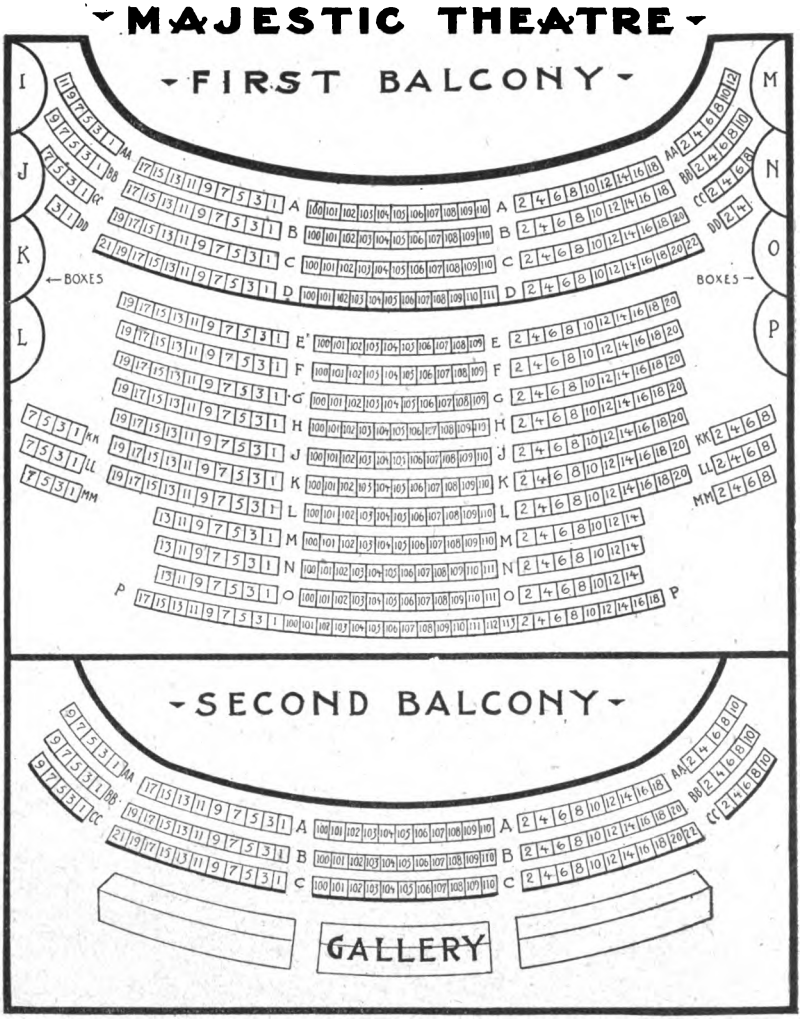

Digitized by Google

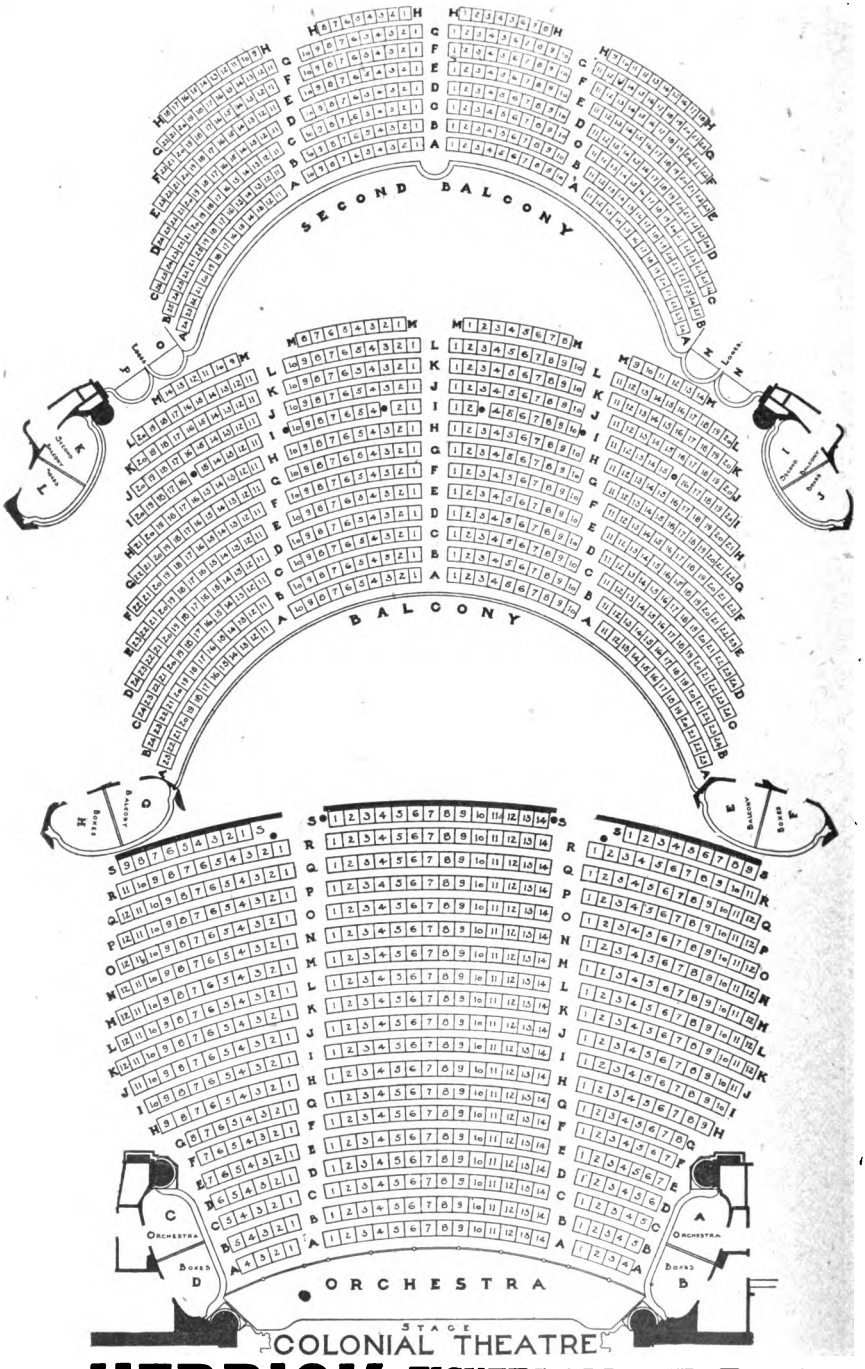

HERRICK

TICKETS ALL THEATRES

Key Number 2328 Connecting our Five Phones

COPLEY SQUARE, BOSTON

Digitized by Google

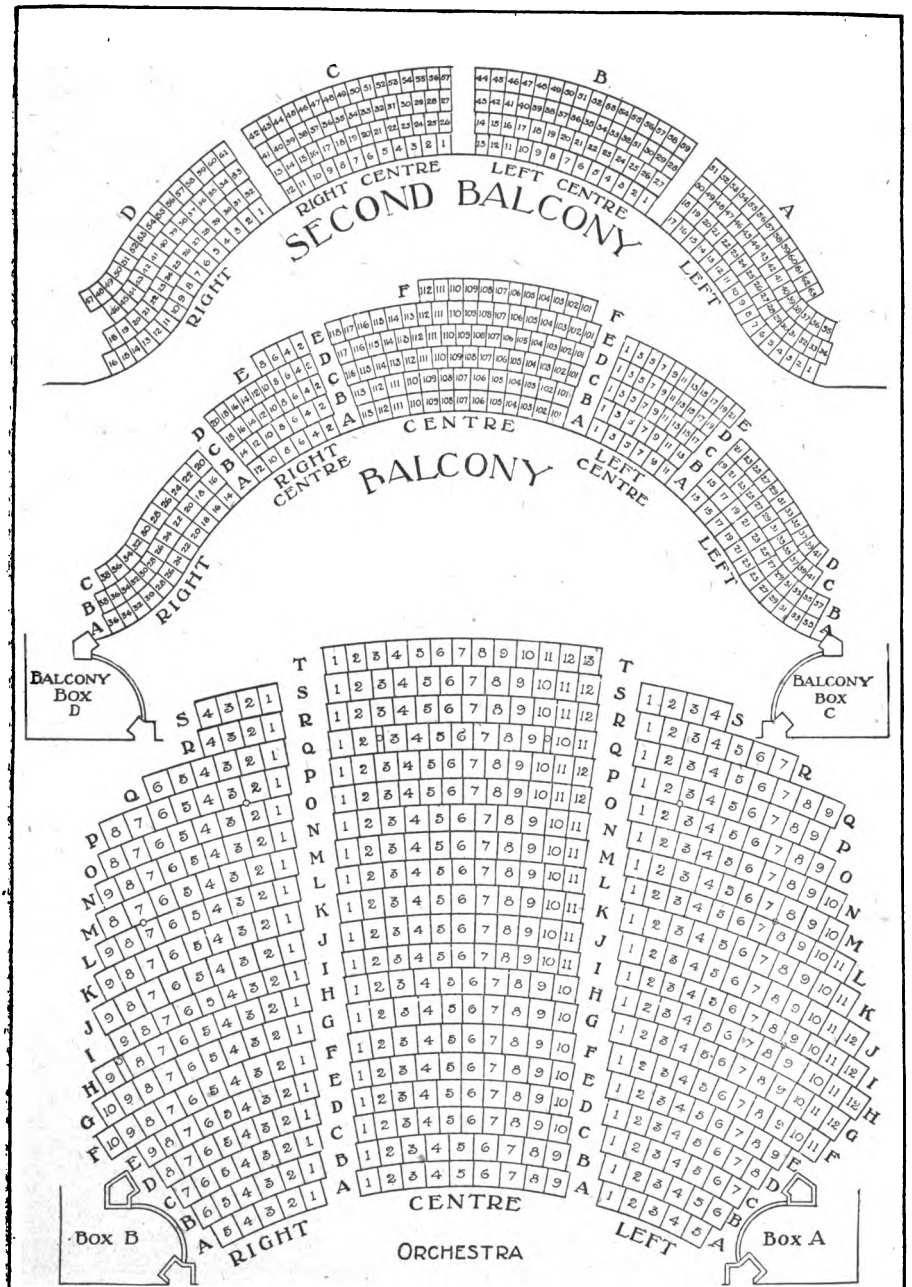

PARK THEATRE

HERRICK TICKETS ALL THEATRES
Key Number 2328 Connecting our Five Phones
COPLEY SQUARE, BOSTON

Digitized by Google

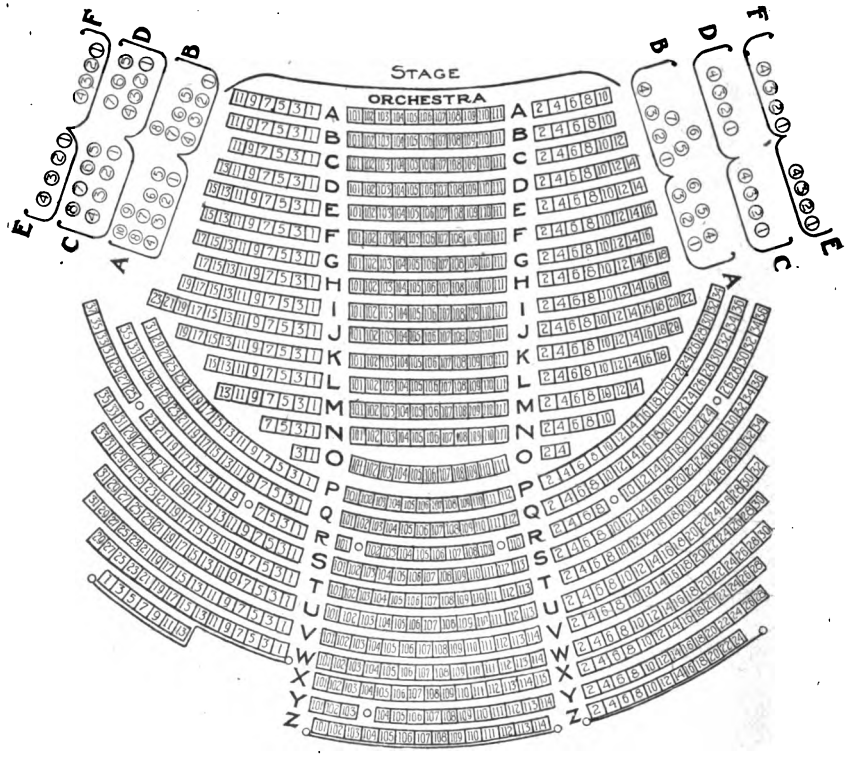

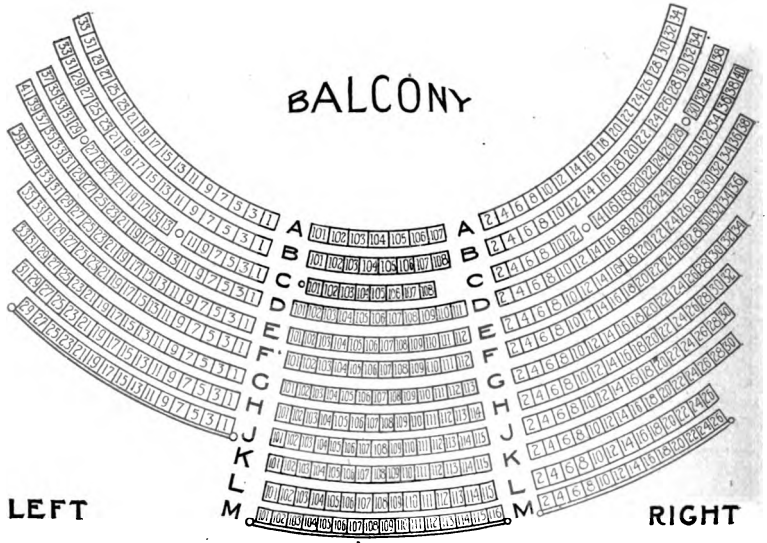

B·F·KEITH'S THEATRE
547 WASHINGTON ST·BOSTON·

Digitized by Google

STEINERT HALL

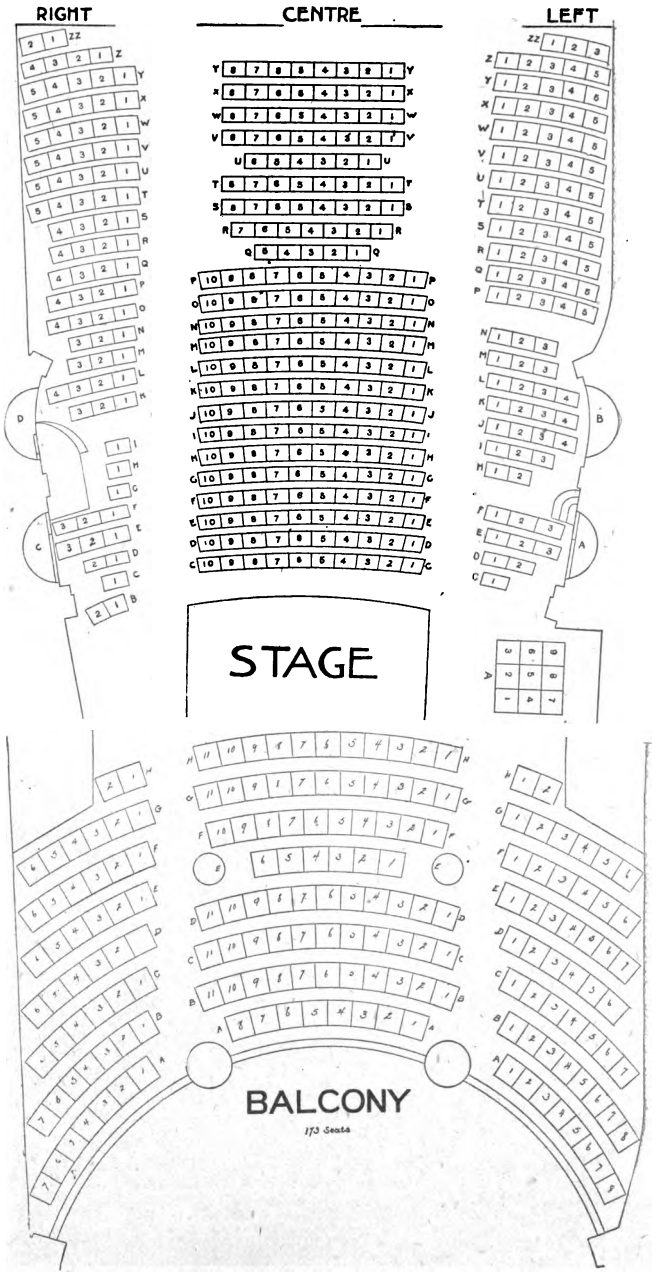

Digitized by Google

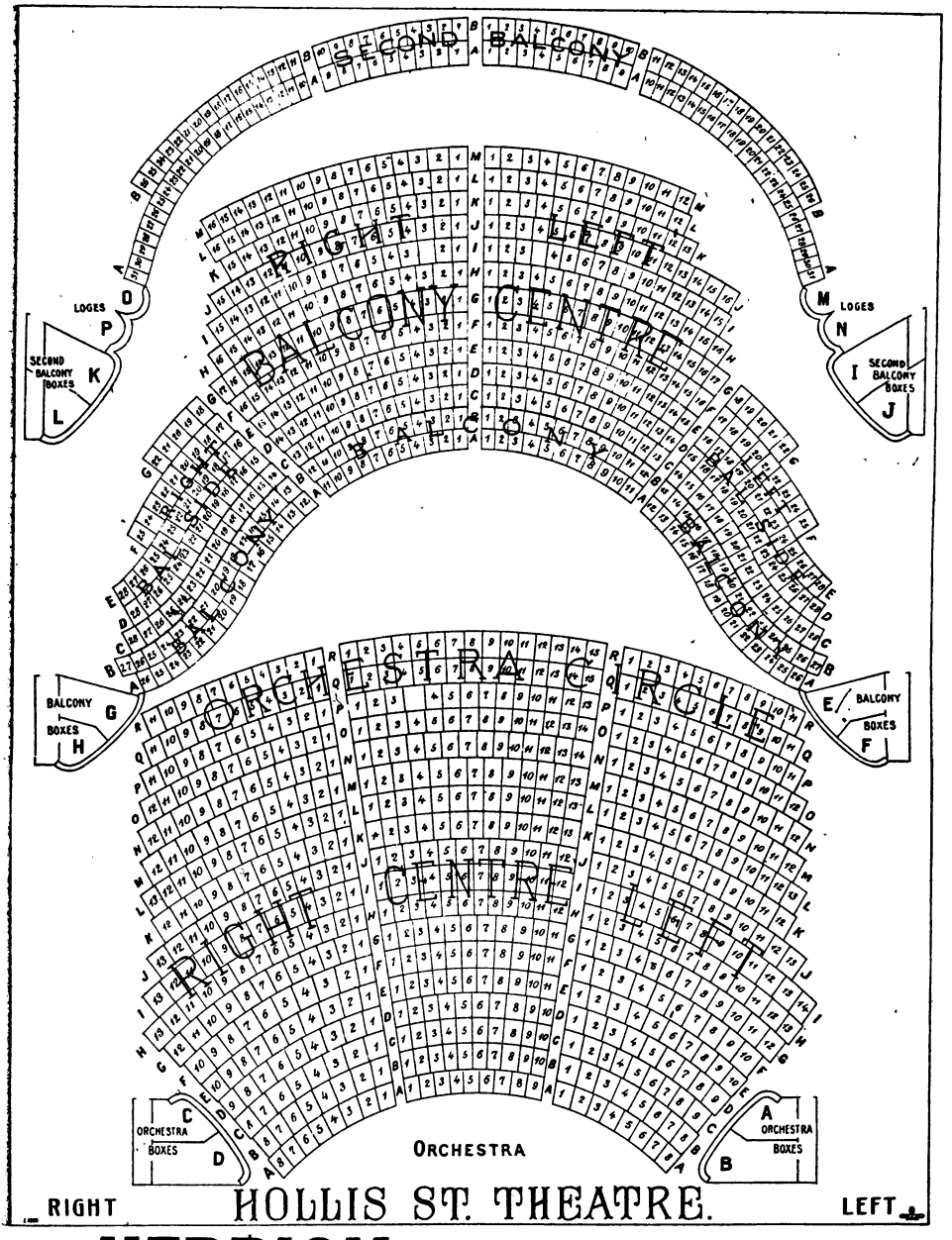

HERRICK TICKETS ALL THEATRES
Key Number 2328 Connecting our Five Phones
COPLEY SQUARE, BOSTON

Digitized by Google

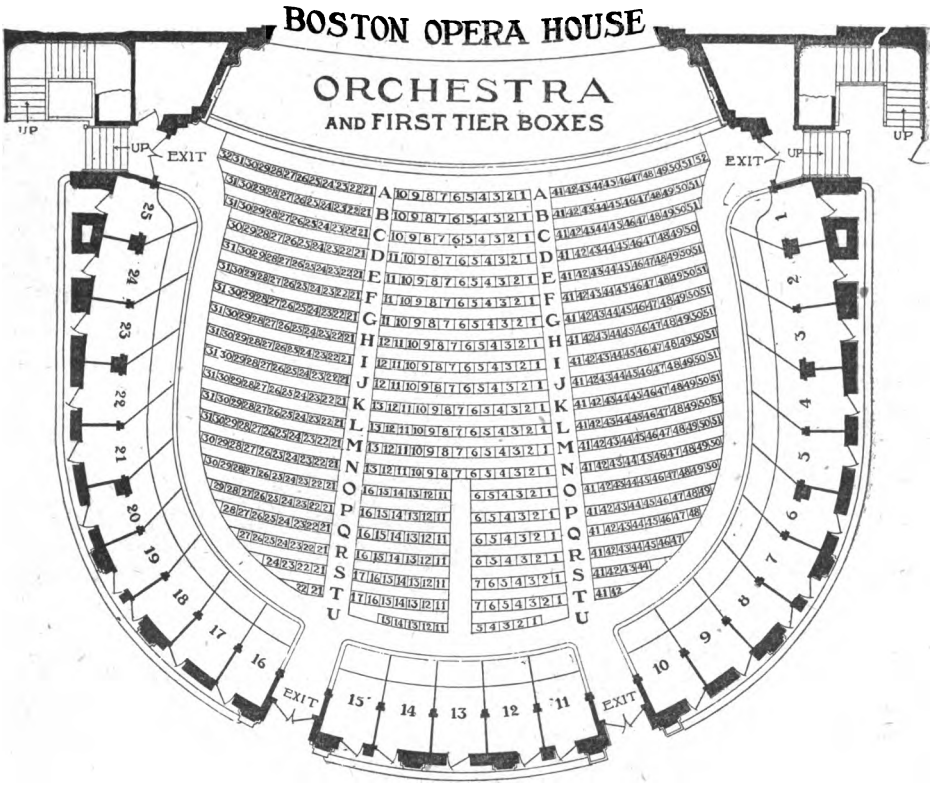

HERRICK

TICKETS ALL THEATRES

Key Number 2328 Connecting our Five Phones

COPLEY SQUARE, BOSTON

Digitized by Google

BOSTON OPERA HOUSE

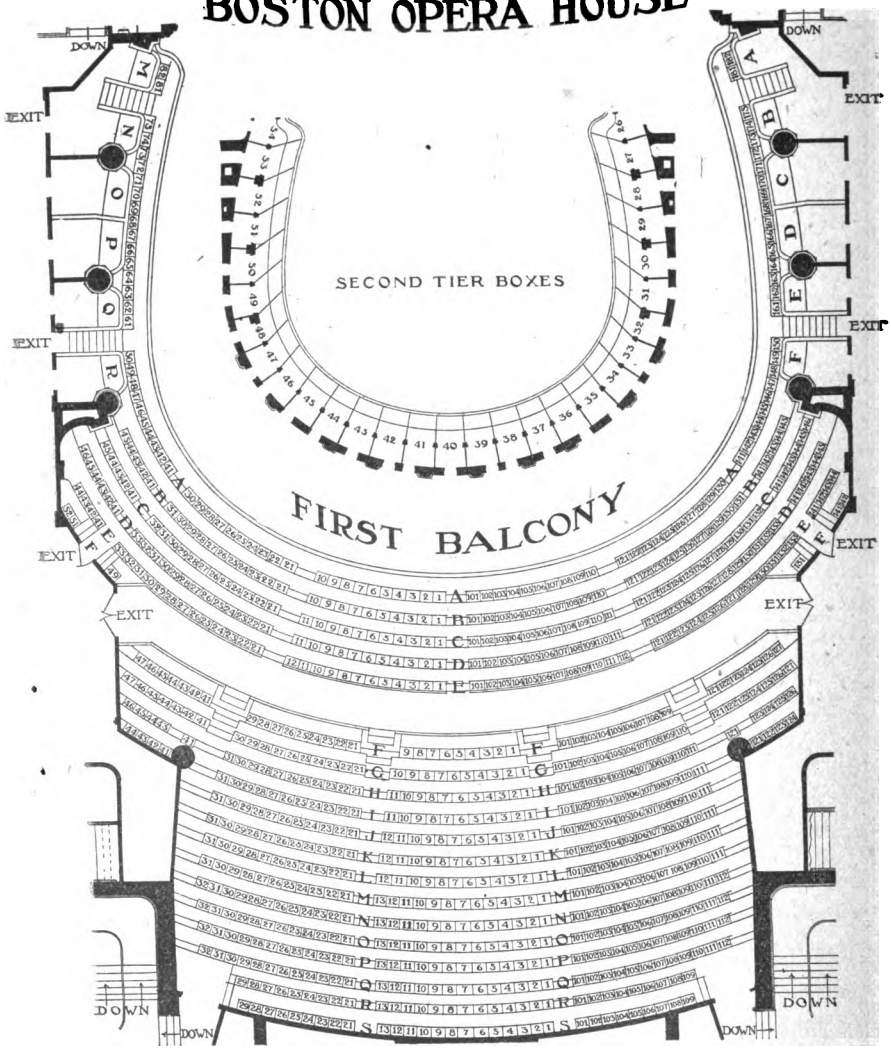

Digitized by Google

BOSTON OPERA HOUSE

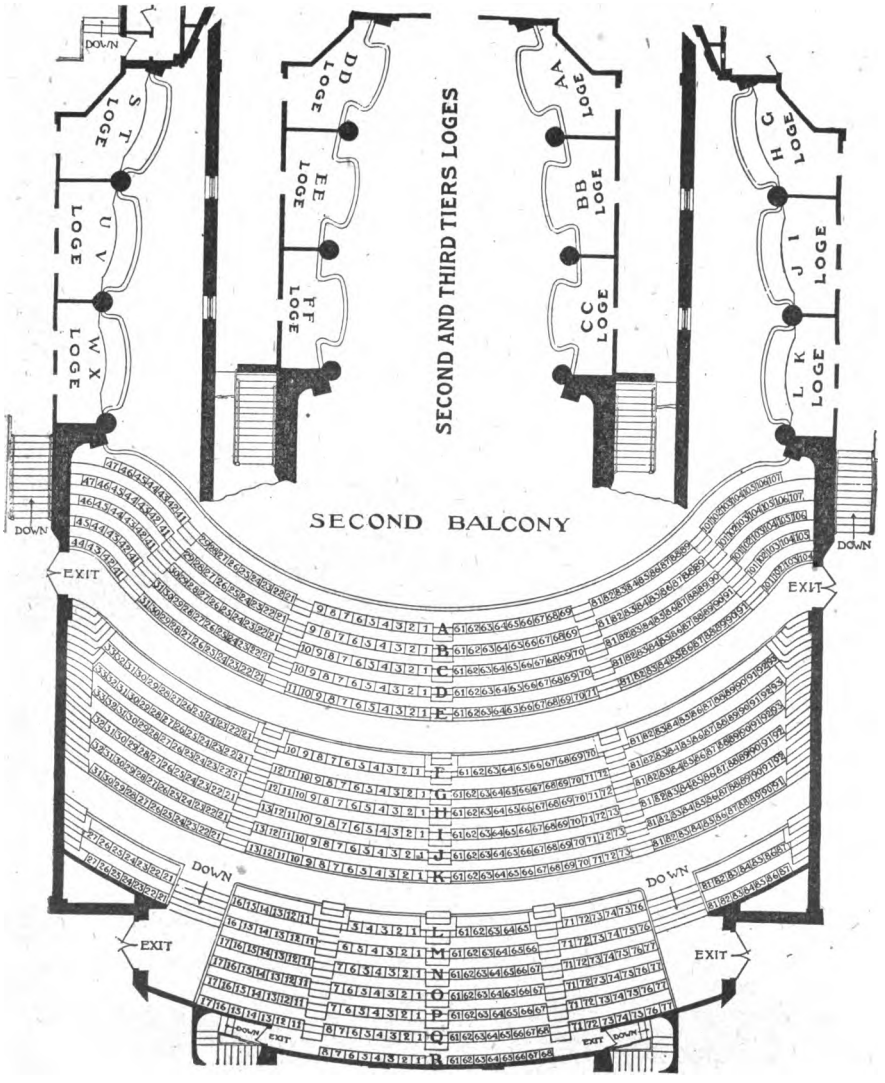

Digitized by Google

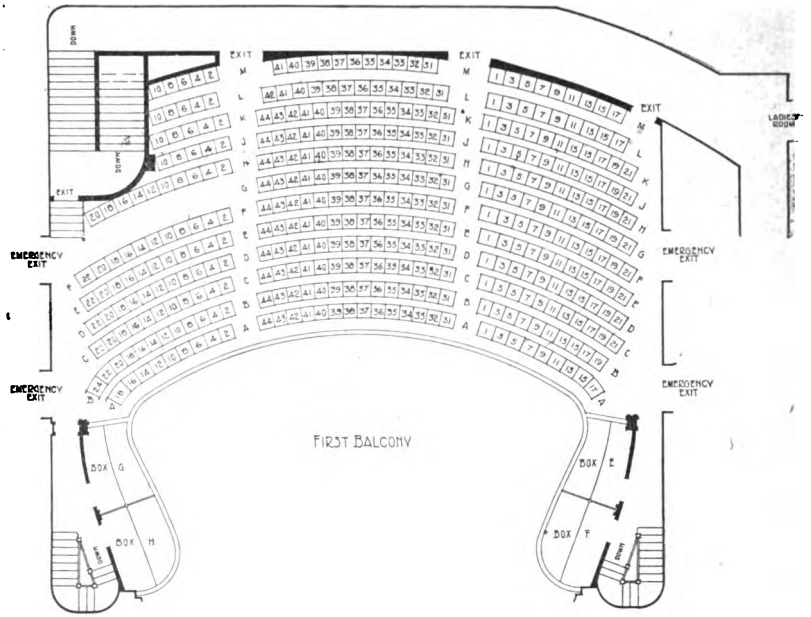

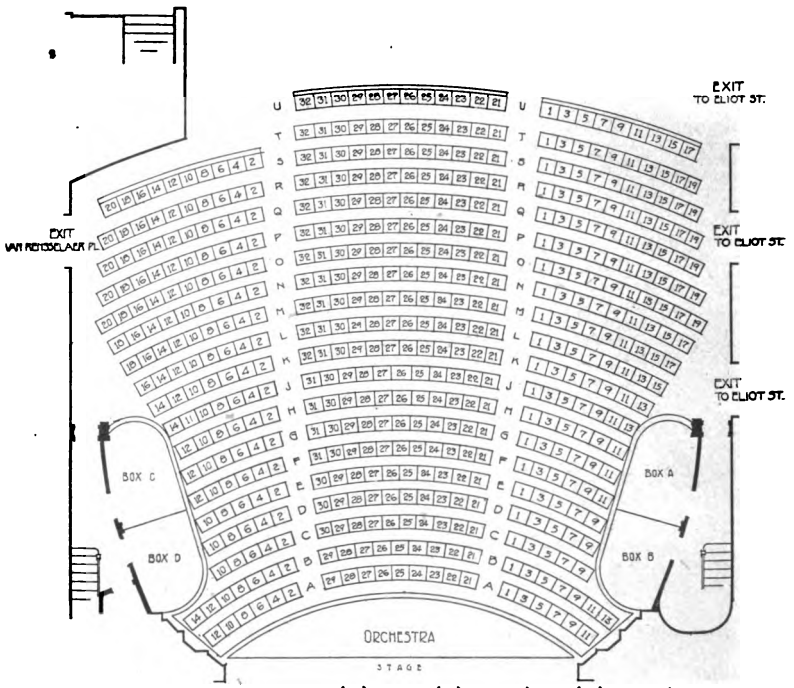

PLYMOUTH THEATRE

HERRICK

TICKETS ALL THEATRES

Key Number 2328 Connecting our Five Phones

COPLEY SQUARE, BOSTON

Digitized by Google

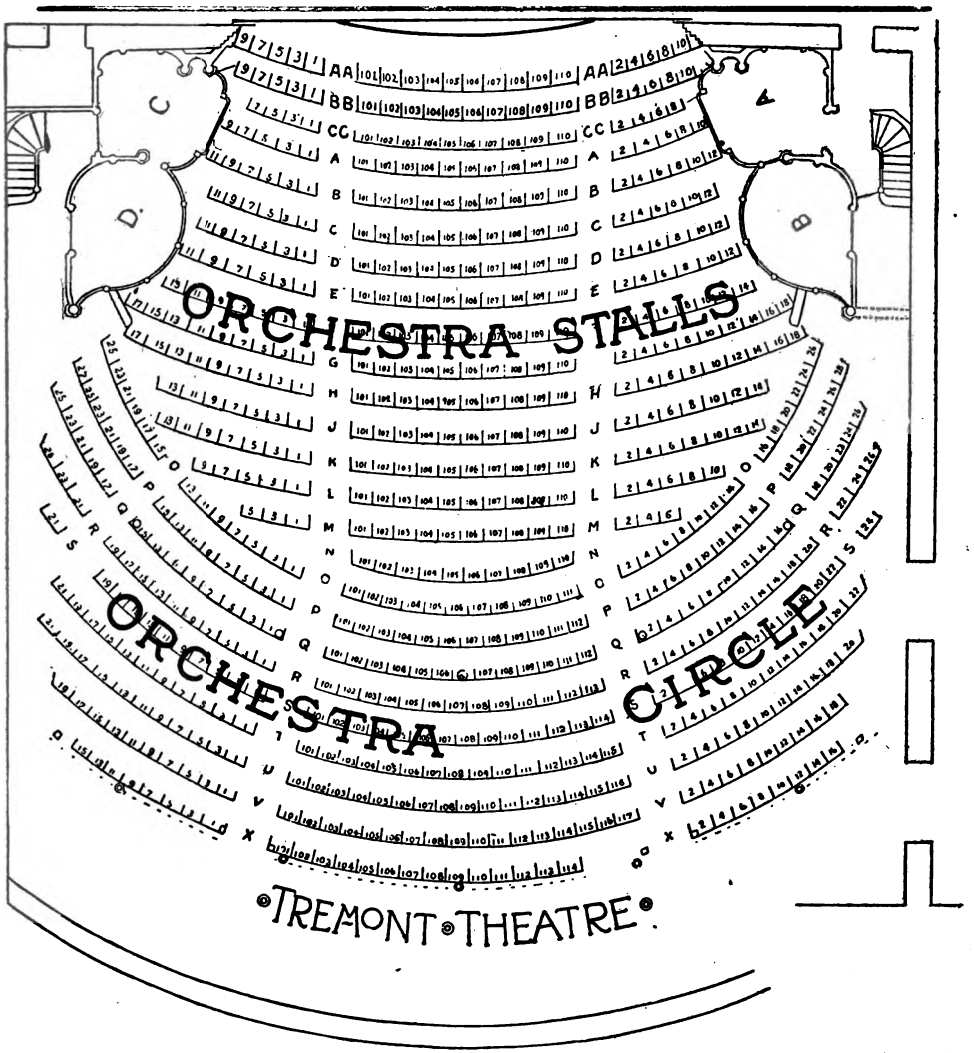

HERRICK TICKETS ALL THEATRES
Key Number 2328 Connecting our Five Phones
COPLEY SQUARE, BOSTON

Digitized by Google

The Globe Theatre.

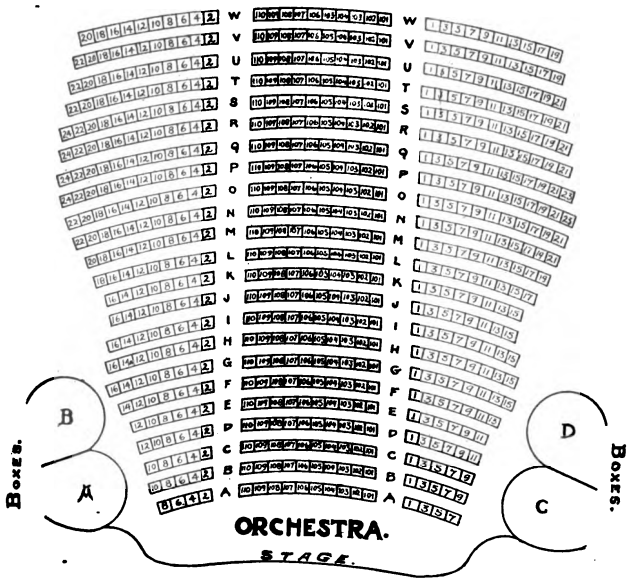

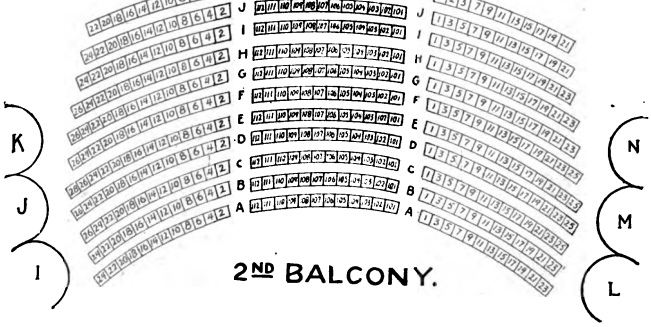

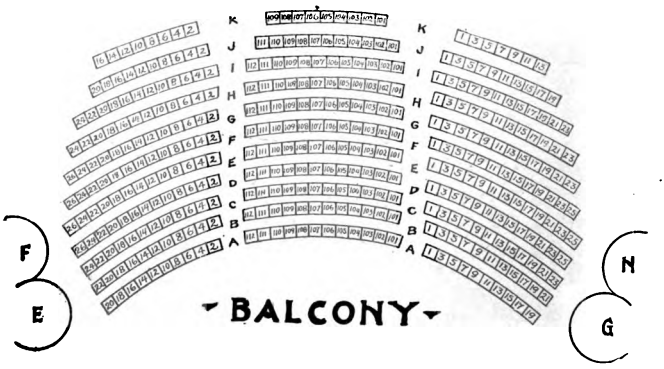

Digitized by Google

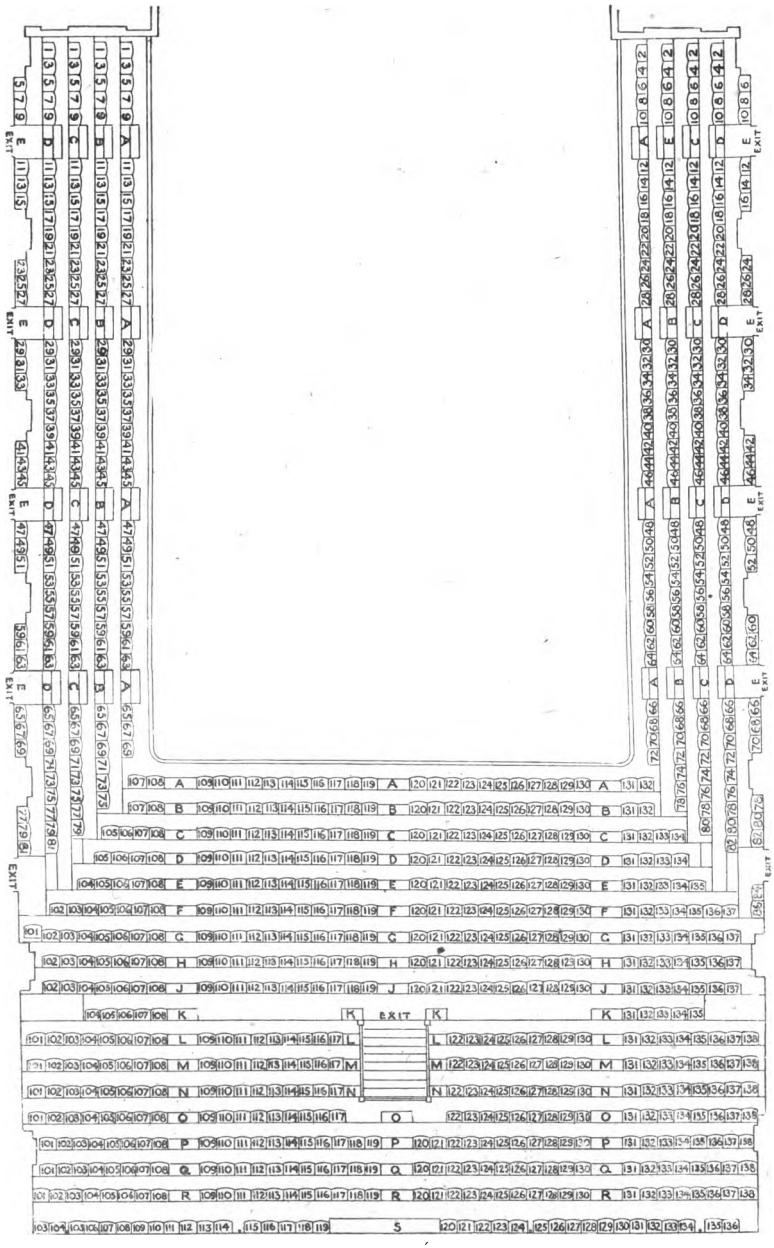

TREMONT TEMPLE.

Digitized by Google

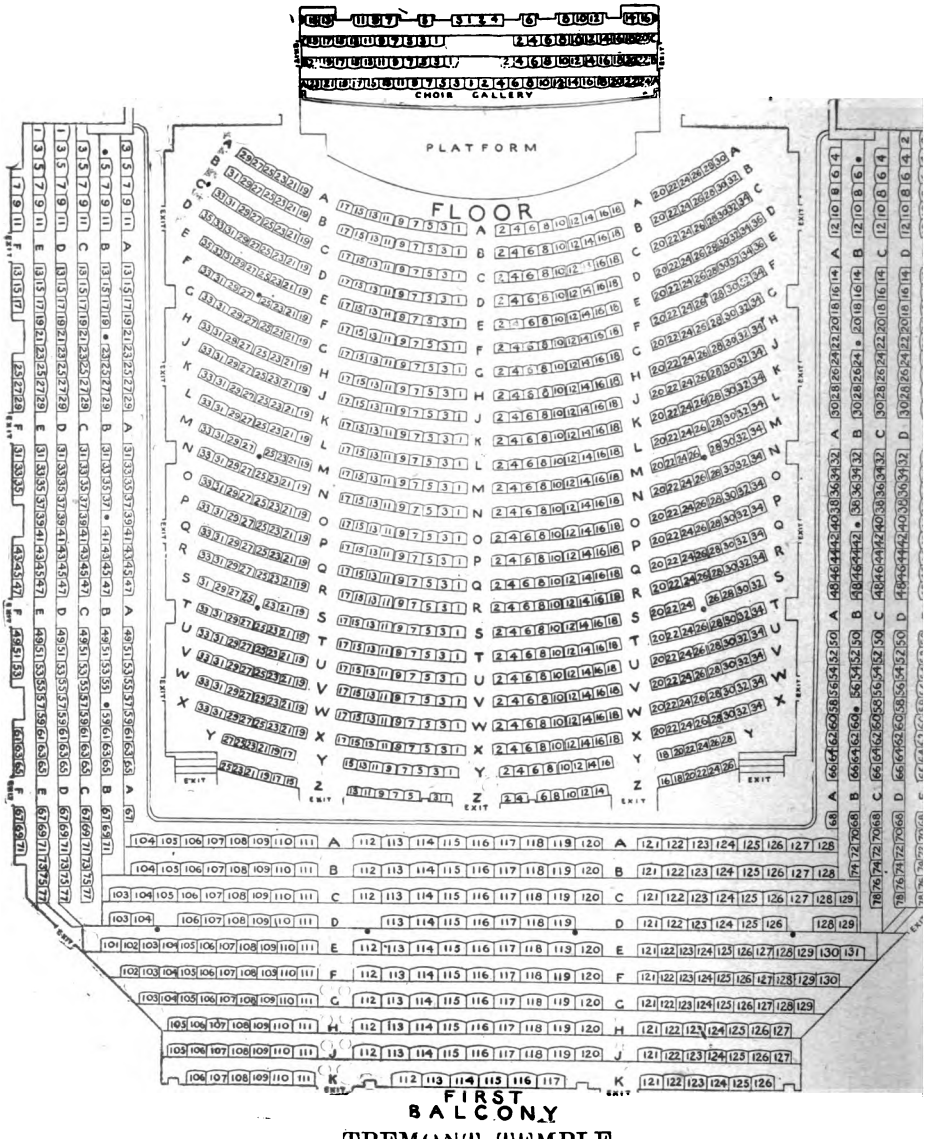

TREMONT TEMPLE.

Digitized by Google

UNION PUBLISHING COMPANY

E. A. JONES, Treasurer

1013 OLD SOUTH BUILDING, BOSTON, MASS

PUBLISHERS OF

DIRECTORIES

State Business Directories for New Hampshire, Vermont and Connecticut.
Chelsea, Revere and Winthrop, Mass.
Methuen, Mass., Laconia, N. H.
Concord City and Merrimack County, N. H.
Claremont, Newport and Sunapee, N. H.

Bath and Sagadahoc County, Maine.
St. Johnsbury, Vt.
Hartford Suburban, Conn.
Chittenden County, Vt.
Lebanon, Hanover and Enfield, N. H.

Arlington and Belmont Directory.
Dedham and Westwood Directory.
Lexington Directory.
Melrose Directory.
Milton Directory.
Plymouth and Kingston Directory.
Whitman Directory.
Norwood and Walpole Directory.
Middleboro and Lakeville Directory.
Hyde Park Directory.
Hingham and Cohassett Directory.
Braintree Directory.
Weymouth Directory.

Digitized by Google

The Latest Silver Medal Rose

The New Sargent rose, originated by

JACKSON DAWSON

now offered for the first time for fall 1912 delivery

This seedling combines the good qualities of R. Wichuraiana, R. Crimson Rambler and R. Baroness Rothschild, which have been used in its evolution. The flowers are single, about 3 inches across, pale rose in color and produced in greatest profusion in pyramidal clusters all along the strong branches, blooming from the middle of May till end of June. The foliage is a beautiful glossy green and remains in good condition till late fall.

As this stock is limited book your orders early. $1.50 each

Other Roses originated by Jackson Dawson

Lady Duncan, Dawson, Daybreak, Farquhar, Wm. Egan and Minnie Dawson

Write for our New Illustrated Booklet on Mr. Dawson's Silver Medal Roses

We also carry a large stock of choice

Conifers, Deciduous Trees, Shrubs and Hardy Herbaceous Perennials

---

EASTERN NURSERIES

HENRY S. DAWSON, Manager

JAMAICA PLAIN, MASS.

Long Distance Telephone 377 Jamaica. NURSERIES AT HOLLISTON, MASS.

Digitized by Google

This book should be returned to the Library on or before the last date stamped below.
A fine of five cents a day is incurred by retaining it beyond the specified time.
Please return promptly.

kish Baths

MEN
ONT THEATRE
Oxford

FOR WOMEN
42-44 ST. BOTOLPH STREET
Tel. 2572 Back Bay

BOSTON, MASS.

ng Lessons by Appointment.

LUNDIN, Proprietor
CHAMPAGNE, Manager

WOMEN and CHILDREN,
STREET

RON WORKS
Manager
GS :: WIRE FENCES

TENNIS COURT EN

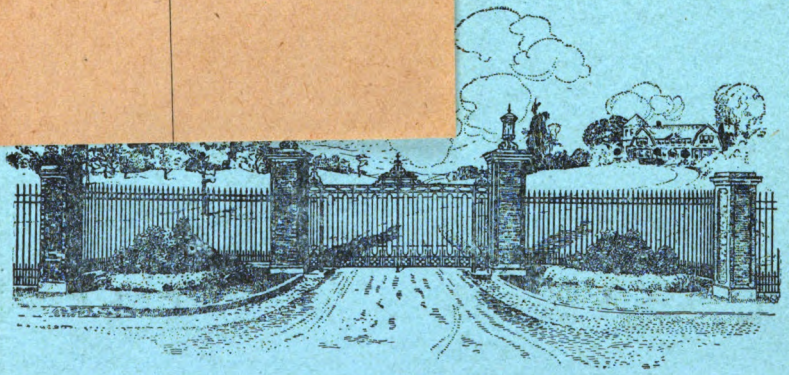

IRON AND WIRE ARBORS

Artistic Wrought Iron Work, Grilles and Lanterns
Unclimbable Fences for Cemeteries, Institutions and Factories
Specialists in Iron and Wire Work for Country Estates
Catalog G. 44 Sent Free
No. 79 Milk Street, Boston

Digitized by Google

Crockery, China, Glass

Dinner Sets

Wedding Gifts

Every household requisite in this line from the ordinary up thru the medium grades to the costly specimens.

In sets or parts of sets. For Families, Hotels, Clubs, Restaurants, Yachts and Public Institutions. Retail and Wholesale

Jones, McDuffee & Stratton Co.

33 Franklin Street

(Near Washington and Summer Streets)

CATERING

T. D. COOK & CO.

88 Boylston St., Boston

P. F. BONNEY'S SONS.

INCORPORATED

Ladies' Cloaks, Suits, Mantles and Furs,

Misses' and Children's Garments.

517, 519 & 521 WASHINGTON ST.

Two doors above West St. BOSTON, MASS. Telephones Oxford 2706, 2707

Digitized by Google